

The Kininstead  
Site Plan  
16-270SP

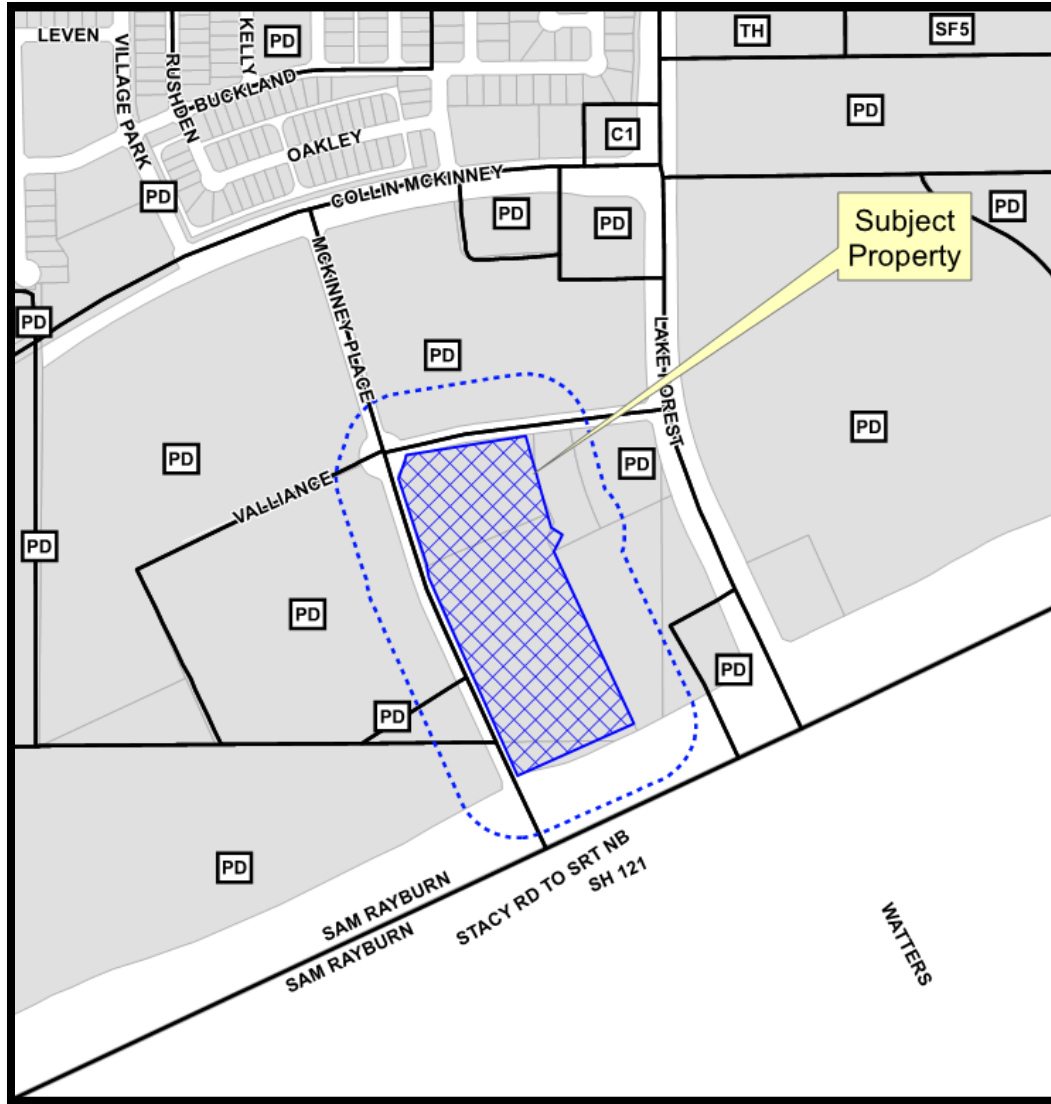

- MONEY MAGAZINE 2014 -

# Location Map



# Aerial Exhibit

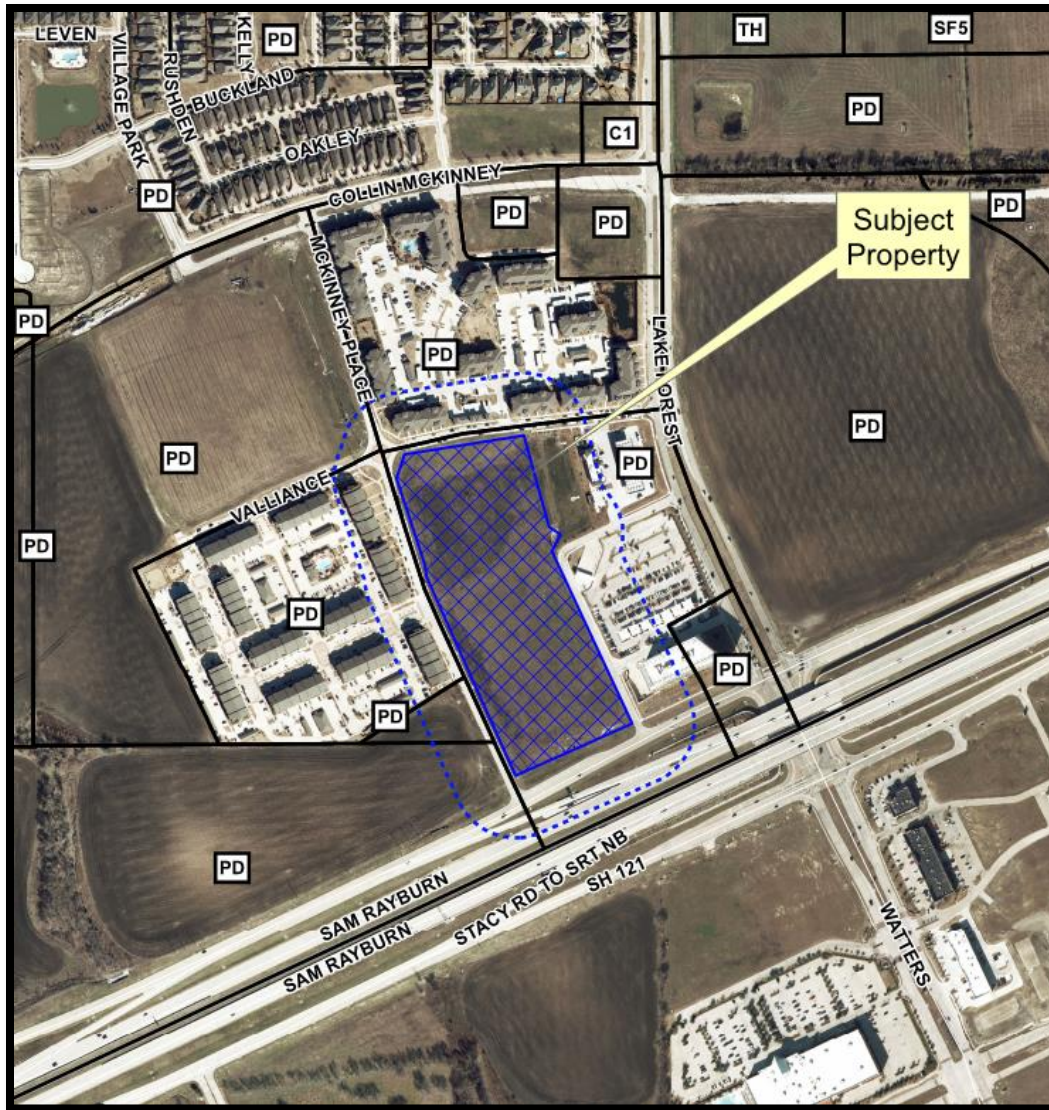



# Proposed Site Plan

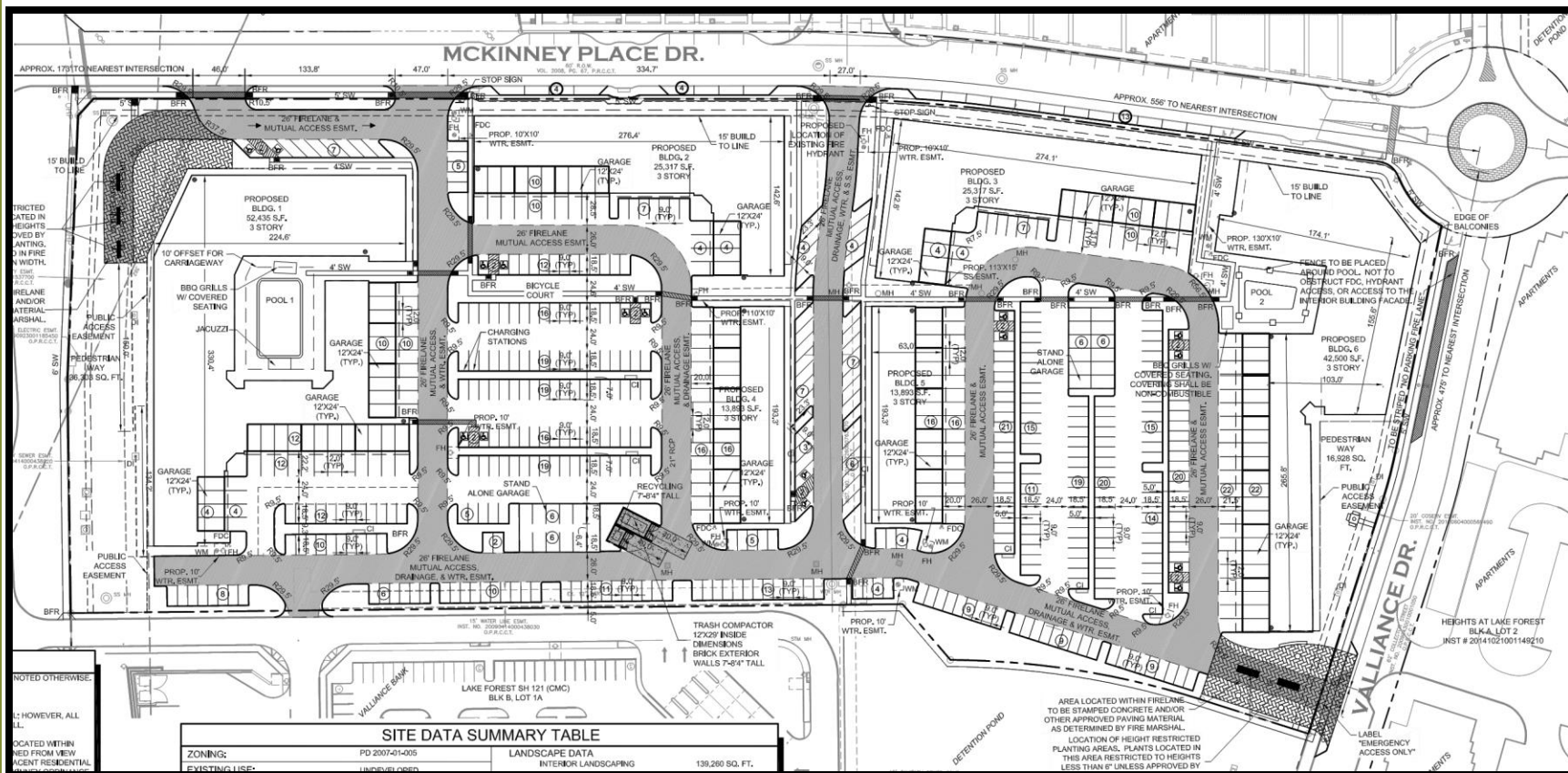

ZONING:	PD 2007-01-005	LANDSCAPE DATA	INTERIOR LANDSCAPING	139,260 SQ. FT.
EXISTING USE:	UNDEVELOPED			

# Proposed Landscape Plan

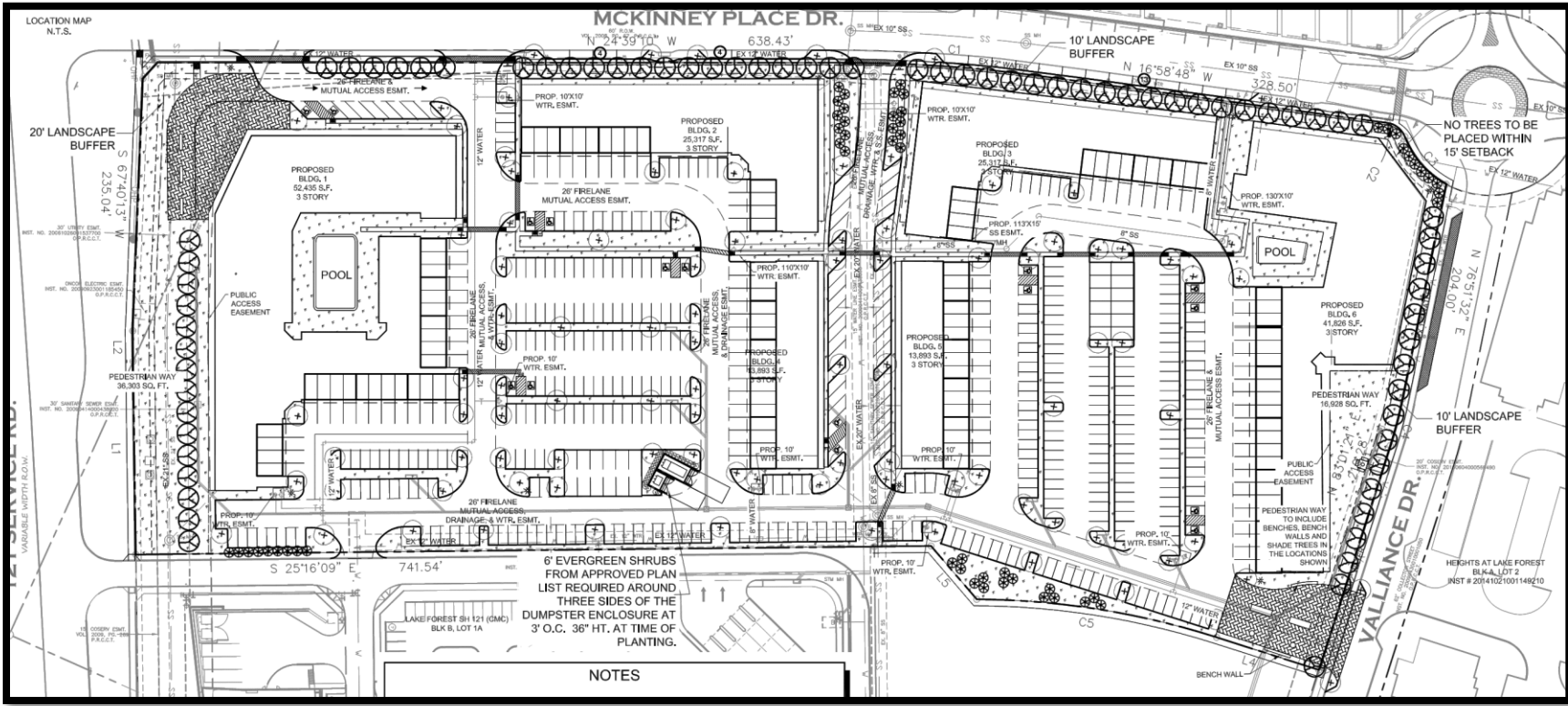

6" EVERGREEN SHRUBS FROM APPROVED PLAN LIST REQUIRED AROUND THREE SIDES OF THE DUMPSTER ENCLOSURE AT 3' O.C. 36" HT. AT TIME OF PLANTING.

NOTES



# Proposed Building Rendering



**JHP**

The Kinstead  
McKinney, Texas

**LOM**

Rendering

01.08.2016	2015084.00	10
<small>Copyright © JHP 2015 Not for Regulatory Approval, Permit or Construction. Carl M. Malcom Registered Architect of State of TX, Registration No. 22273</small>		

