

ORDINANCE NO. 2008-08-084

AN ORDINANCE AMENDING ORDINANCE NO. 2007-12-120, AND AS AMENDED, OF THE CITY OF MCKINNEY, TEXAS; SO THAT AN APPROXIMATELY 30.35 ACRE PROPERTY, LOCATED ON THE SOUTHWEST CORNER OF COLLIN MCKINNEY PARKWAY AND MCKINNEY PLACE DRIVE, IS REZONED FROM "PD" – PLANNED DEVELOPMENT DISTRICT AND "REC" - REGIONAL EMPLOYMENT CENTER OVERLAY DISTRICT TO "PD" – PLANNED DEVELOPMENT DISTRICT AND "REC" - REGIONAL EMPLOYMENT CENTER OVERLAY DISTRICT, GENERALLY TO MODIFY THE ARCHITECTURAL STANDARDS; PROVIDING REGULATIONS; PROVIDING FOR SEVERABILITY; PROVIDING FOR INJUNCTIVE RELIEF, PROVIDING FOR NO VESTED INTEREST; PROVIDING FOR THE PUBLICATION OF THE CAPTION OF THIS ORDINANCE; PROVIDING FOR A PENALTY FOR THE VIOLATION OF THIS ORDINANCE; AND PROVIDING FOR AN EFFECTIVE DATE HEREOF.

WHEREAS, the City of McKinney has considered the rezoning of an approximately 30.35 acre property, located on the southwest corner of Collin McKinney Parkway and McKinney Place Drive, from "PD" – Planned Development District and "REC" – Regional Employment Center Overlay District to "PD" – Planned Development District and "REC" – Regional Employment Center Overlay District, and,

WHEREAS, after due notice of the requested rezoning as required by law, and the required public hearings held before the Planning and Zoning Commission and the City Council of the City of McKinney, Texas, the City Council is of the opinion that the change in zoning district should be made.

NOW THEREFORE BE IT HEREBY ORDAINED BY THE CITY COUNCIL OF THE CITY OF MCKINNEY, TEXAS:

Section 1. Ordinance No. 2007-12-120 is hereby amended so that an approximately 30.35 acre property, located on the southwest corner of Collin McKinney Parkway and McKinney Place Drive, which is more fully depicted on Exhibit "A" and Exhibit "B", attached hereto, is hereby rezoned from "PD" – Planned Development District and "REC" – Regional Employment Center Overlay District to "PD" – Planned Development District and "REC" – Regional Employment Center Overlay District, generally to modify the architectural standards.

Section 2. Use and development of the subject property shall conform to the following regulations:

1. The subject property shall be developed in accordance with the provisions of "PD" – Planned Development District Ordinance No. 2007-12-120 and "REC" – Regional Employment Center Overlay District, except as follows:
 - a. The subject property shall generally conform to the attached Elevation Exhibit "C", Exhibit "D", Exhibit "E", and Exhibit "F".

Section 3. If any section, subsection, paragraph, sentence, phrase or clause of this Ordinance shall be declared invalid for any reason whatsoever, such decision shall not affect the remaining portions of this Ordinance, which shall remain in full force and effect, and to this end, the provisions of this Ordinance are declared to be severable.

Section 4. It shall be unlawful for any person, firm or corporation to develop this property, or any portion thereof, in any manner other than is authorized by this Ordinance, and upon conviction therefore, shall be fined any sum not exceeding \$2,000.00, and each day that such violation shall continue shall be considered a separate offense. These penal provisions shall not prevent an action on behalf of the City of McKinney to enjoin any violation or threatened violation of the terms of this Ordinance, or an action for mandatory injunction to remove any previous violation hereof.

Section 5. That no developer or property owner shall acquire any vested interest in this Ordinance or specific regulations contained herein. The ordinance, and the subsequent site plans (if any) and regulations may be amended or repealed by the City Council of the City of McKinney, Texas, in the manner provided by law.

Section 6. The caption of this Ordinance shall be published one time in a newspaper having general circulation in the City of McKinney, and shall become effective upon such publication.

DULY PASSED AND APPROVED BY THE CITY COUNCIL OF THE CITY OF MCKINNEY, TEXAS, ON THIS 19th DAY OF AUGUST, 2008.



BILL WHITFIELD, Mayor

CORRECTLY ENROLLED:

SANDY HART, TRMC, MMC
City Secretary
BEVERLY COVINGTON, TRMC, CMC
Deputy City Secretary

DATE August 20, 2008

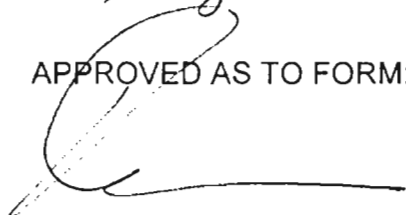
APPROVED AS TO FORM:

MARK S. HOUSER
City Attorney

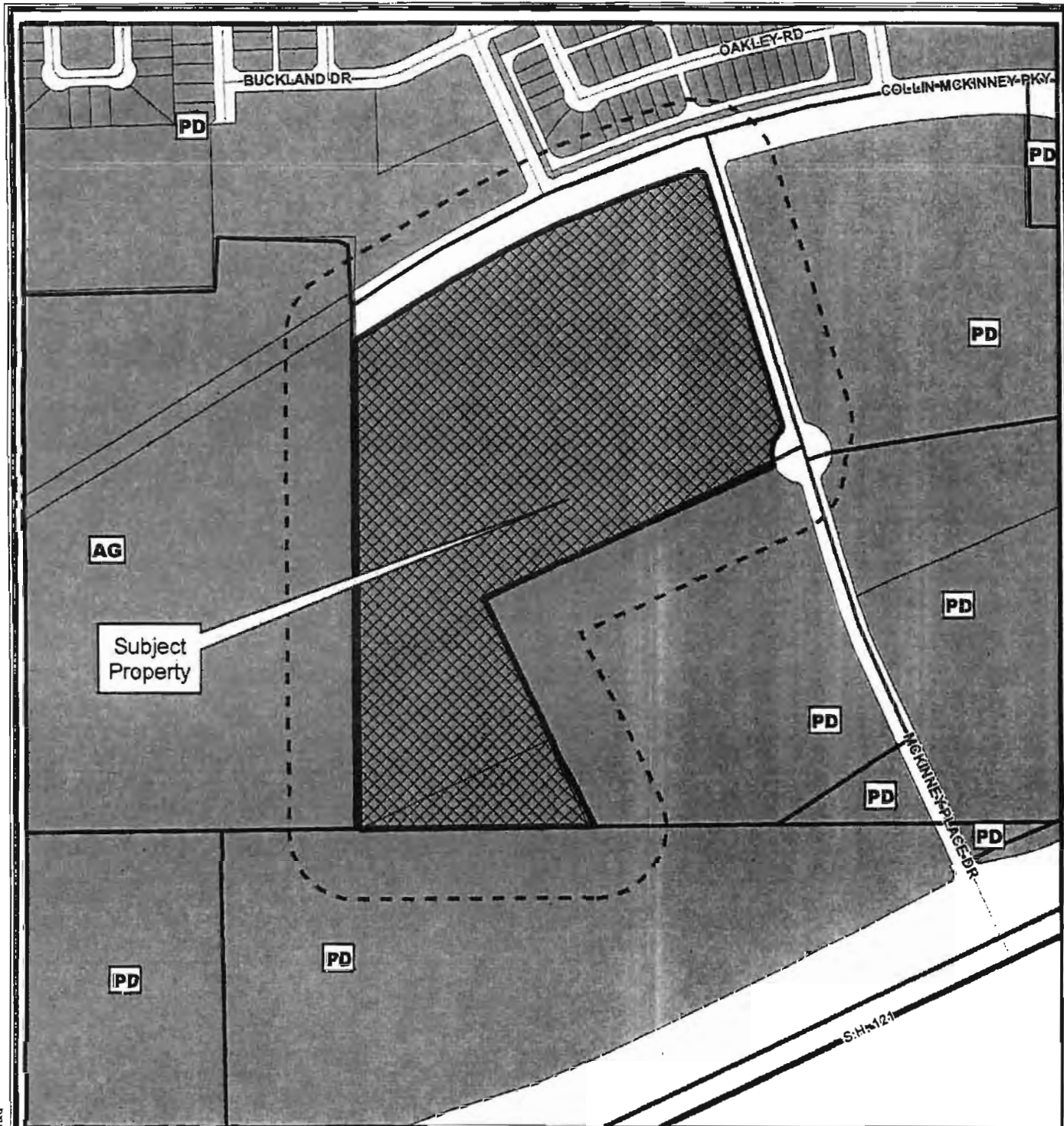

S:\MCKGIS\Notification\Projects\08-230Z.mxd

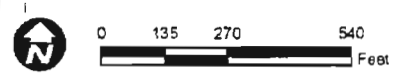

Notification Case

Notice Case: 08-230Z
R-6392-000-0480-1

EXHIBIT A

--- 200' Notification Buffer

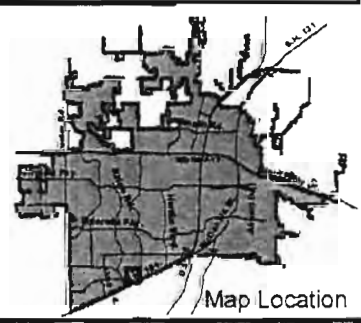

DISCLAIMER: This map and information contained in it were developed exclusively for use by the City of McKinney. Any use or reliance on this map by anyone else is at that party's risk and without liability to the City of McKinney, its officials or employees for any discrepancies, errors, or variances which may exist.

ZONING EXHIBIT

COLONIAL GRAND
at LAKE FOREST
CITY OF MCKINNEY,
COLLIN COUNTY, TEXAS

Kimley-Horn
and Associates, Inc.

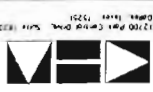

Drawn	11.192
Checked by	MKS
Designed by	MKS
Project No.	MA29001
Date	01.17.2008
SHEET	1

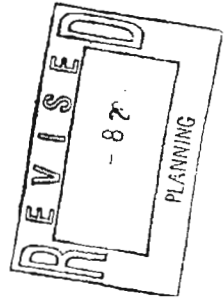

ENGINEER
Kimley-Horn and Associates, Inc.
12500 Park Central Drive
Dallas, Texas 75244
Phone: (972) 224-1100
Fax: (972) 224-1100

DEVELOPER
Lentz Properties, LLC
1940 Dallas Parkway, Suite 2019
Dallas, Texas 75244
Contact: James J. Johnson, P.E.
Tel: (972) 341-0033
Fax: (972) 341-0030

OWNER
1218 Lakeside Parkway, LP
815 One Union Centre Blvd., Suite 101
Dallas, Texas 75244
Contact: Kimley-Horn
Tel: (972) 224-1100
Fax: (972) 224-1100

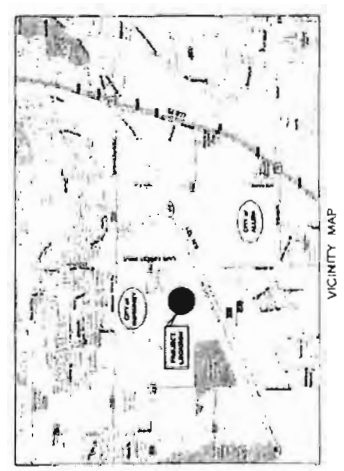
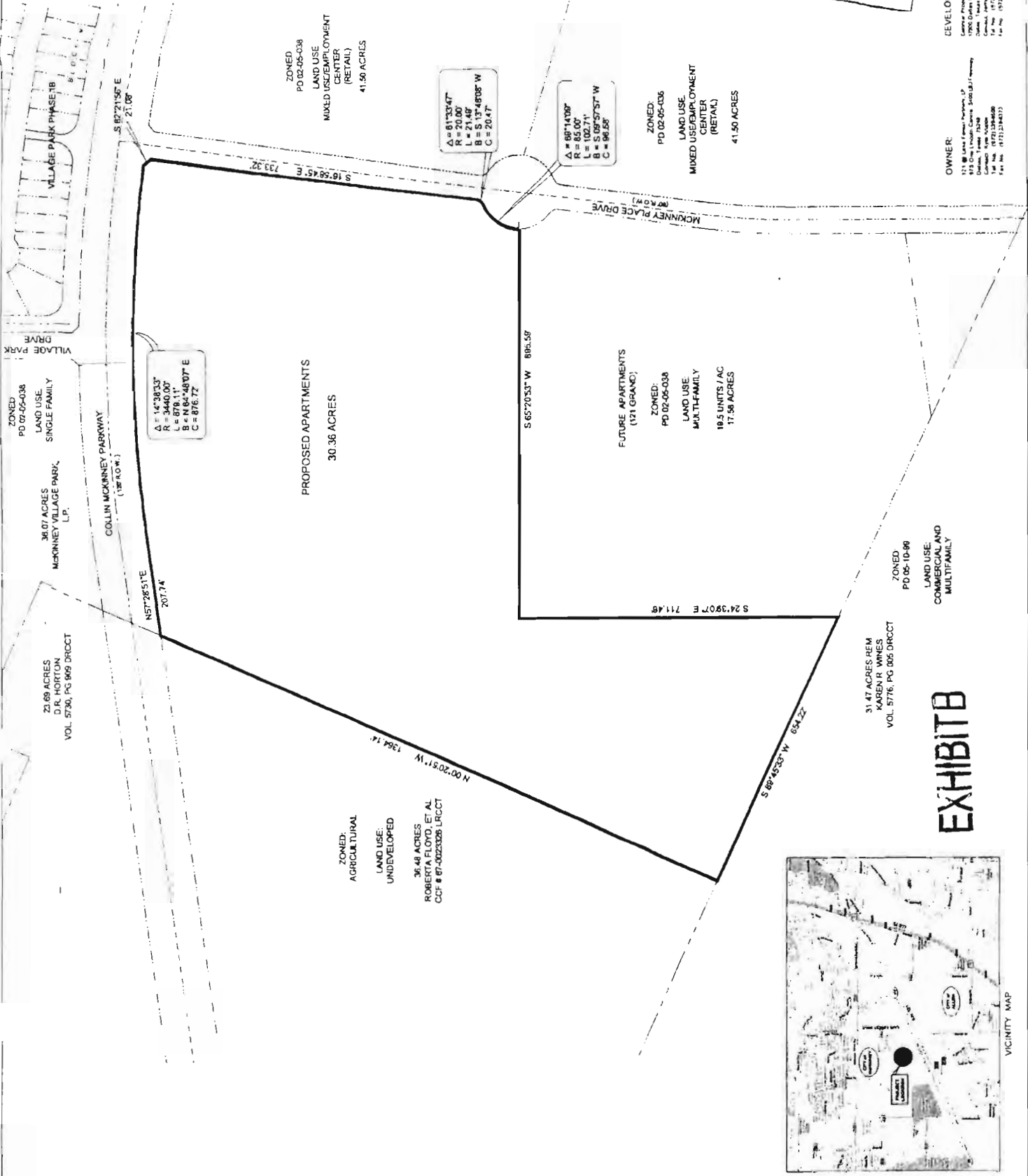
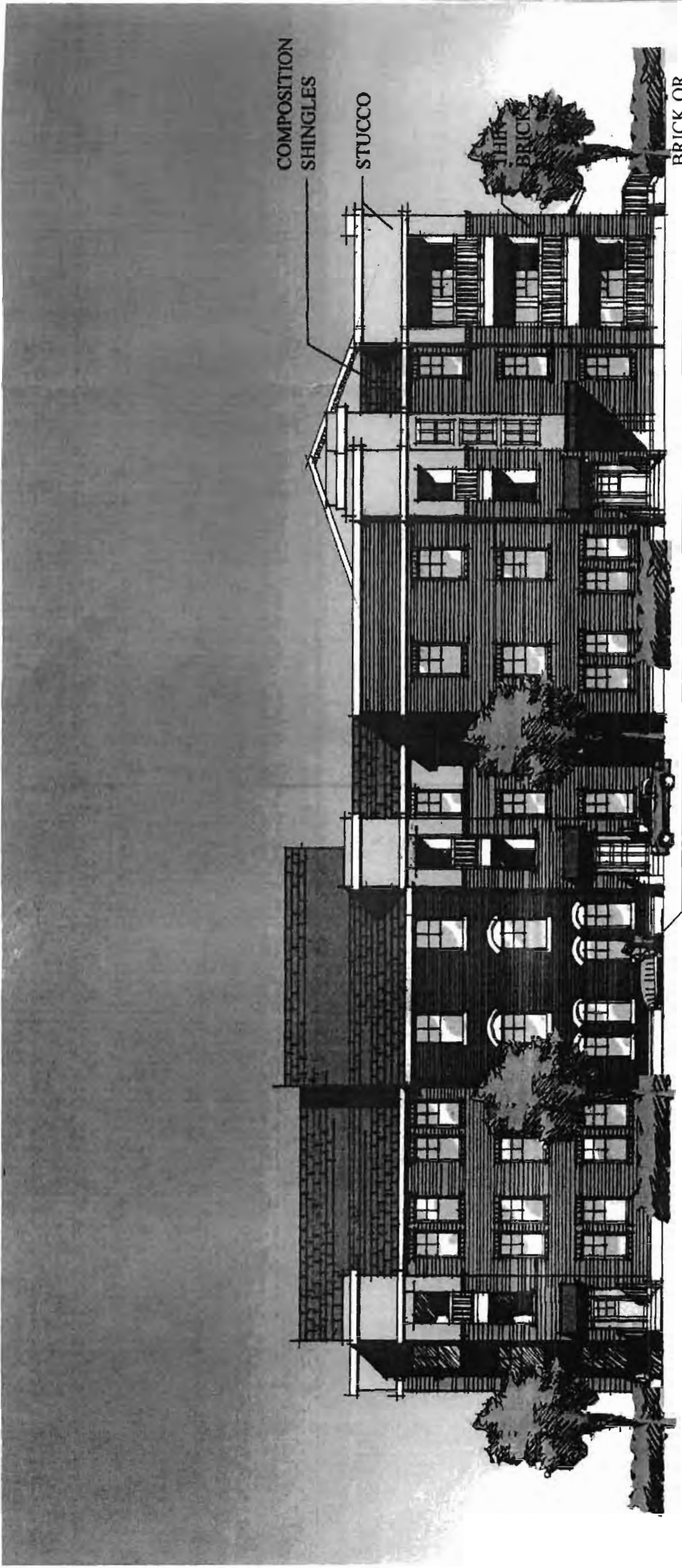

EXHIBIT B



BUILDING CONCEPTUAL ELEVATION

COLONIAL @ MCKINNEY
MCKINNEY, TEXAS

BRICK OR
OTHER MASONRY
MATERIAL

BG

07-07-08

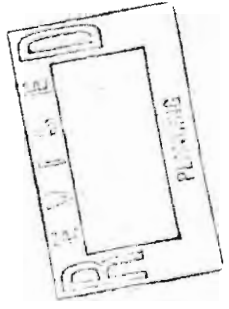

EXHIBIT C



CARRIAGE HOUSE FRONT ELEVATION
87% BRICK

COLONIAL @ MCKINNEY
MCKINNEY, TEXAS

BG
07-07-08

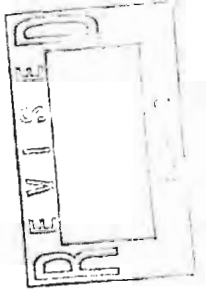
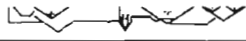

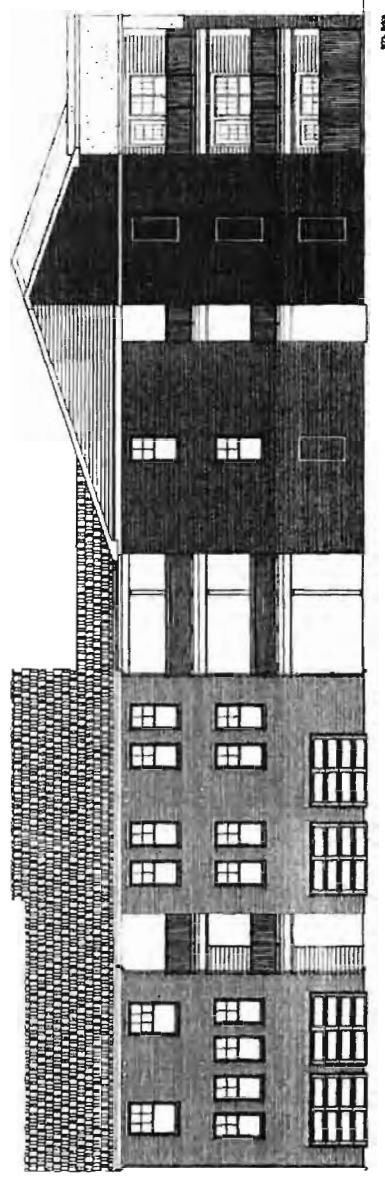
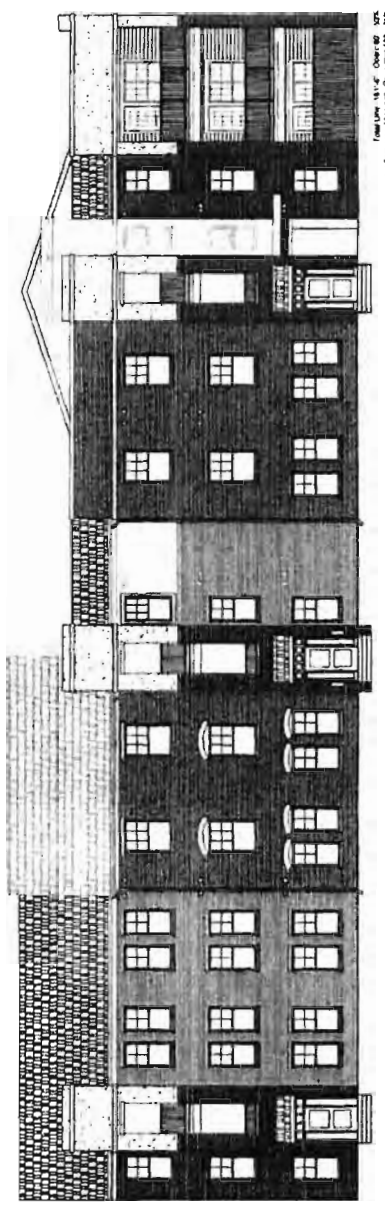

EXHIBIT D

NO DATE ISSUE			 <p>COLONIAL GRAND at LAKE McKINNEY, TEXAS</p> <p>COLONIAL PROPERTIES TRUST</p>	 <p>BEELER GUEST OWENS ARCHITECTS 4245 NORTH CENTRAL EXPRESSWAY SUITE 300 DALLAS, TEXAS 75209 (214) 528-8788</p>	<p>DATE: 2008.07.11</p> <p>PROJECT: 07188</p> <p>DRAWING NUMBER:</p>	<p>BUILDING I ELEVATIONS</p>
---------------	--	--	---	--	--	--



02 BUILDING TYPE I ELEVATION
1/8" = 1'-0"



01 BUILDING TYPE I ELEVATION
1/8" = 1'-0"

Overall Size: 18' 0" x 11' 0" Overall 80' x 200'
1st floor area: 144' x 144' Overall area: 80' x 200'
Total area: 312' x 144' Total floor area: 44,736' sq. ft.

EXHIBIT F

03 CARRIAGE HOUSE SIDE ELEVATION
DATE: 08-11-10
SCALE: 1/8" = 1'-0"

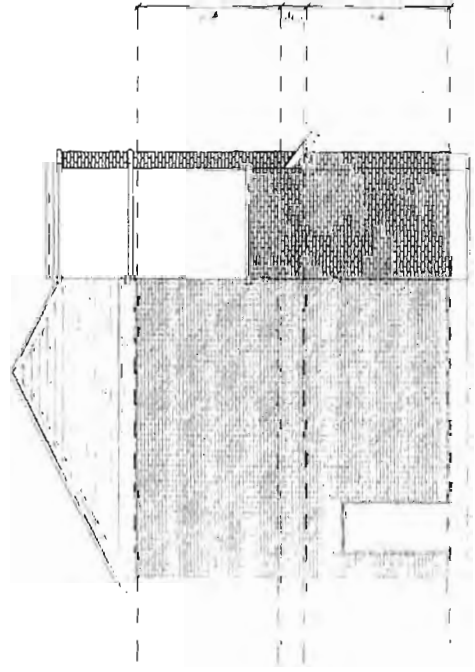

01 CARRIAGE HOUSE FRONT ELEVATION
DATE: 08-11-10
SCALE: 1/8" = 1'-0"

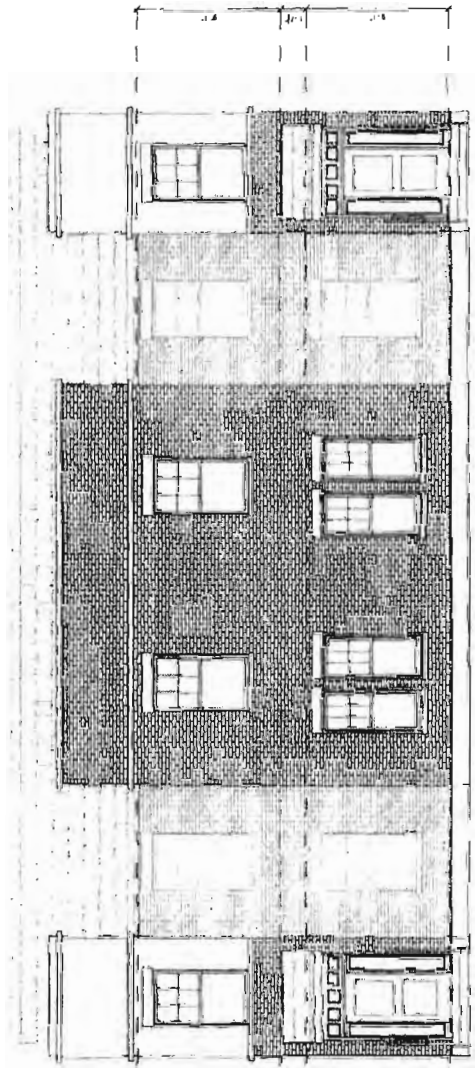

02 CARRIAGE HOUSE REAR ELEVATION
DATE: 08-11-10
SCALE: 1/8" = 1'-0"

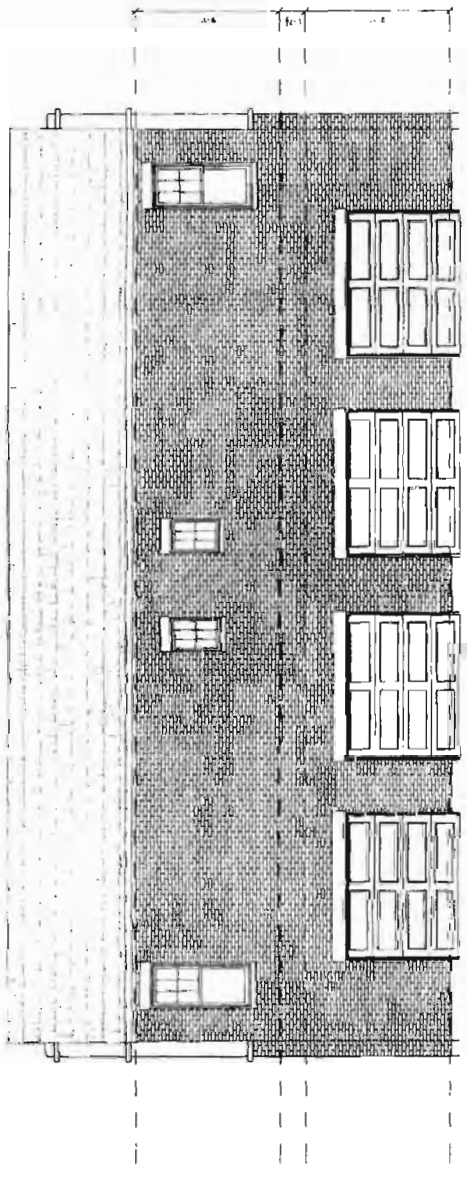

DATE: 2008.07.15
PROJECT: 07188
SHEET NUMBER: 01

OPERATING: BEFFER GUEST OWENS ARCHITECTS, ALL RIGHTS RESERVED
PLANNING

BGC
BEFFER GUEST OWENS ARCHITECTS
4245 NORTH CENTRAL EXPRESSWAY SUITE 300
DALLAS, TEXAS 75205 (214) 520-8878

COLONIAL GRAND
at LAKE
FOREST
MCKINNEY,
TEXAS
COLONIAL PROPERTIES TRUST

NO. DATE: 08/04/10

NO. DATE: 08/04/10