

JR ROSE DEVELOPMENT. The designs represented by these plans are copyrighted and subject to copyright infringement protection as an "Architectural Work" under 17 U.S.C. Sect. 102 known as the Architectural Works Protection Act of 1990. Unauthorized use of these plans (including form and arrangement of spaces), data, and other aspects of the design will subject the infringer to damages and/or judicial action as provided by Federal Law.

Drawn By:
Jason R. Rose
Preparation Date:

Revisions:
REFLECTS MODEL CHANGES

Notes:
APPROVED FOR CONSTRUCTION

310 N CHESTNUT
MCKINNEY TEXAS



6-12-13

JR ROSE
ARCHITECTURE
(214) 454-7895 Tel. (972) 420-0324 Fax

SHEET
A2

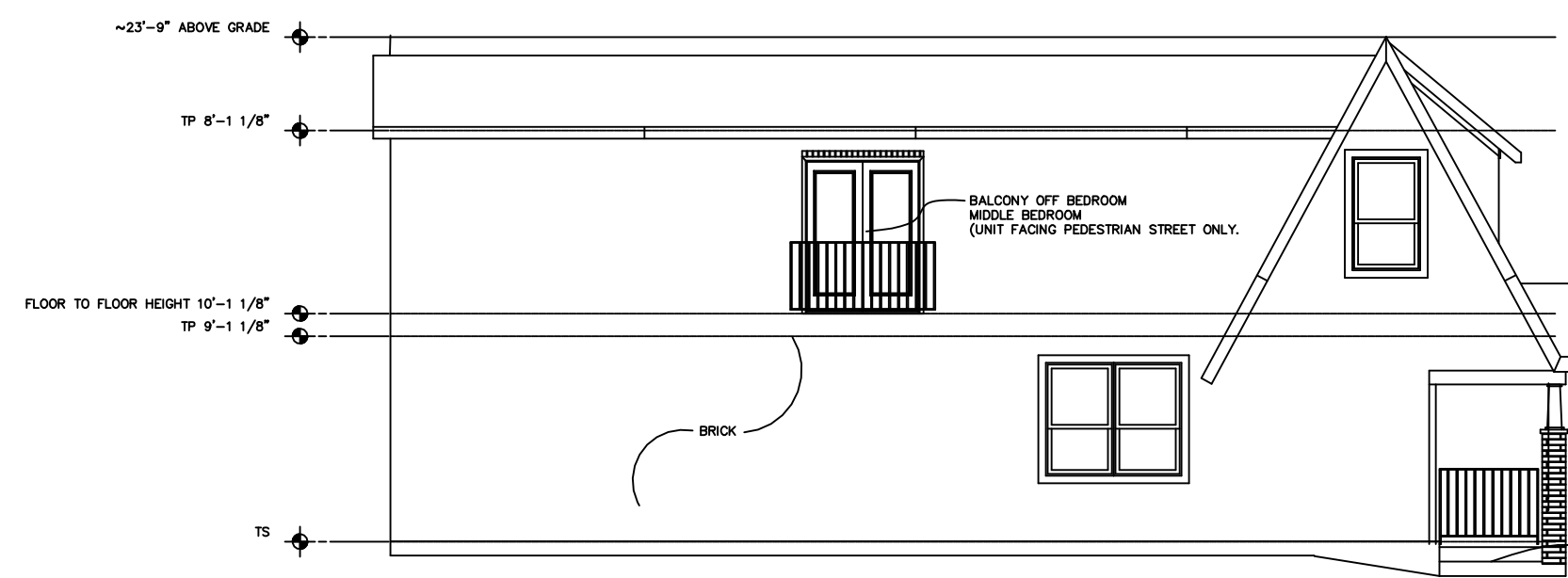

02 LEFT SIDE ELEVATION

SCALE 1/8"=1'-0"

MATERIALS:
100% BRICK FACING STREET
100% STUCCO ALL OTHERS

UNIT FACING CHESTNUT
STEPS TO PORCH
FOR ENTRY

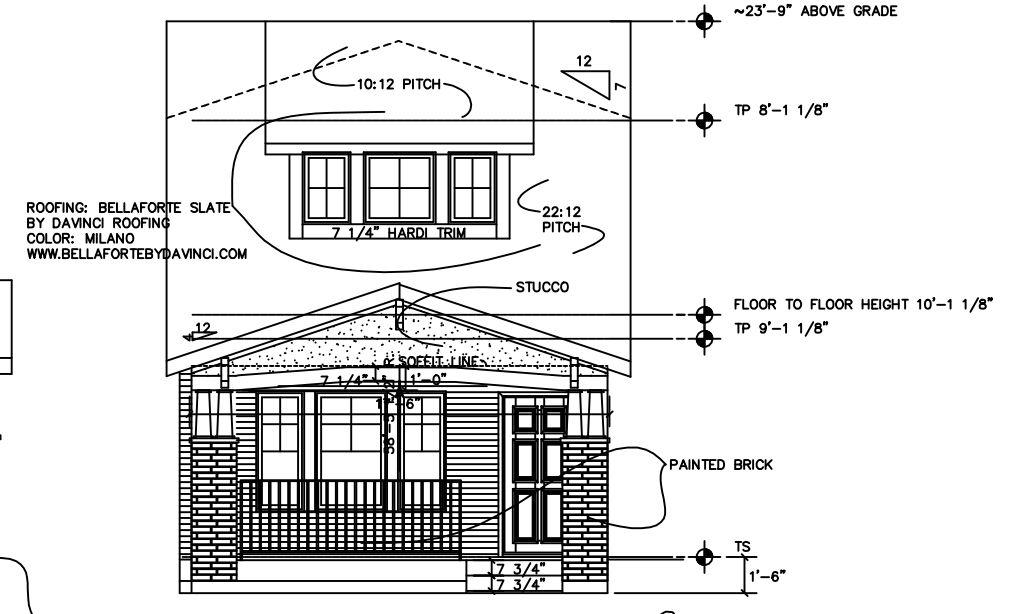

01 FRONT ELEVATION

SCALE 1/8"=1'-0"

MATERIALS:
86 SF FACEBRICK
EXCLUSIVE OF COLUMNS
HEIGHT TO INTERIOR PORCH SOFFIT
20.17 SF STUCCO
81% MASONRY FACEBRICK

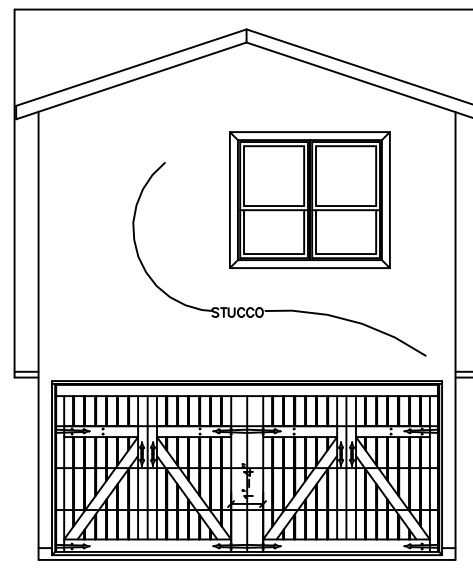

03 REAR ELEVATION

SCALE 1/8"=1'-0"

MATERIALS:
100% STUCCO

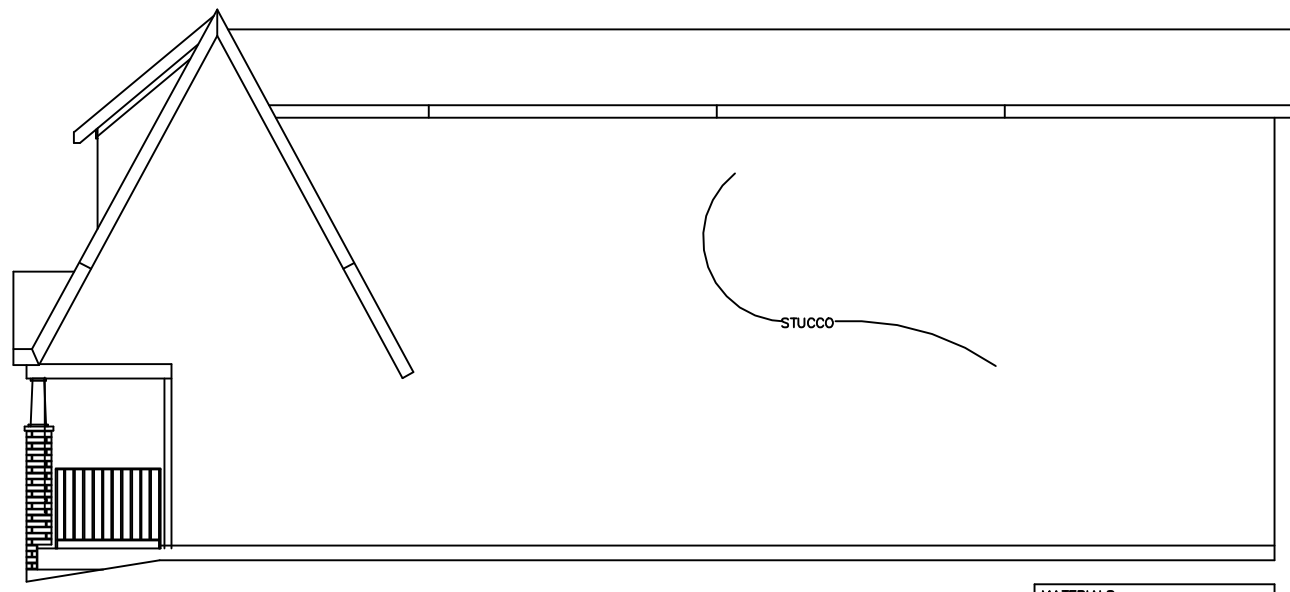

04 RIGHT SIDE ELEVATION

SCALE 1/8"=1'-0"

MATERIALS:
100% STUCCO