

RIDGE ROAD

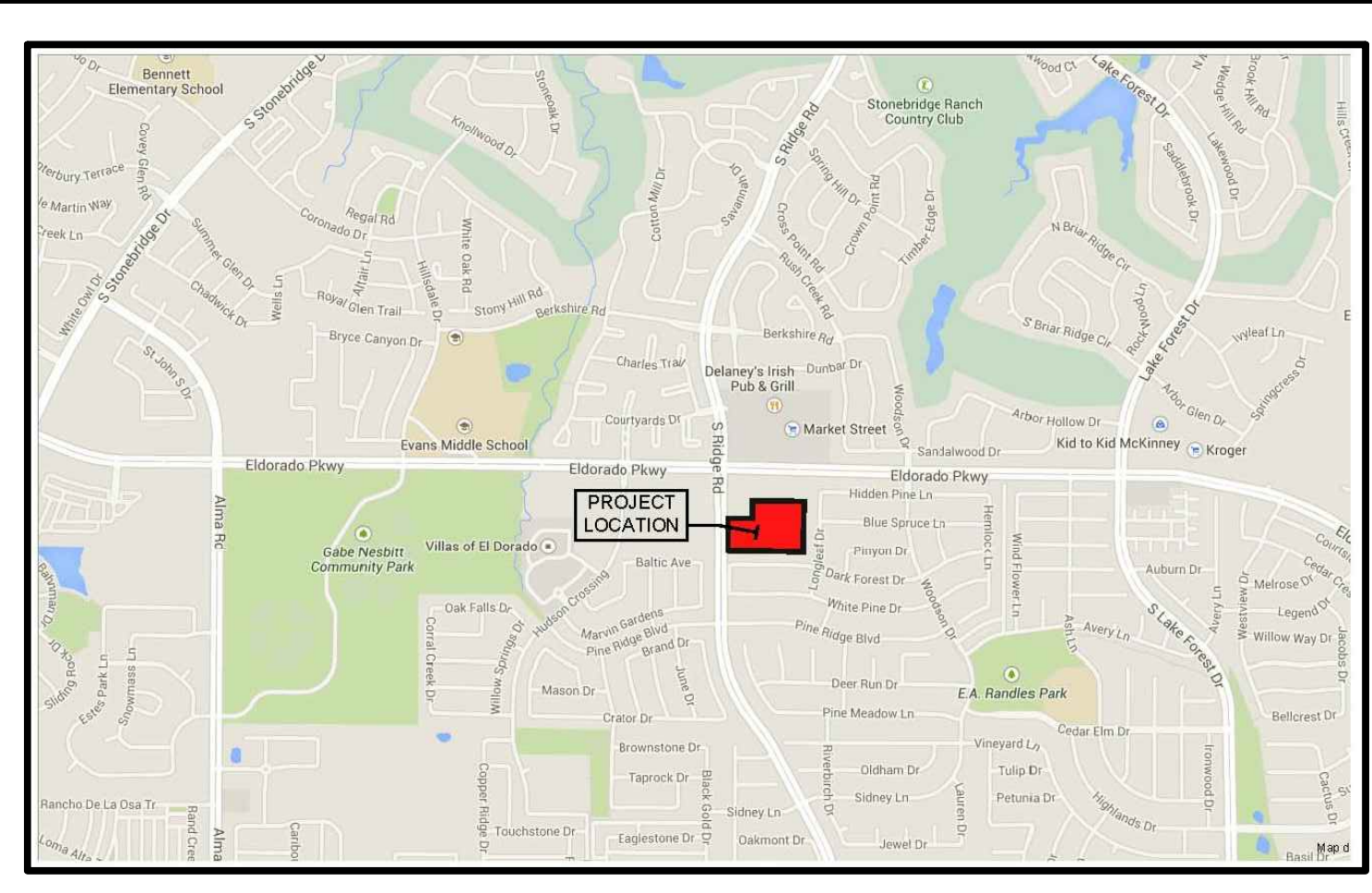
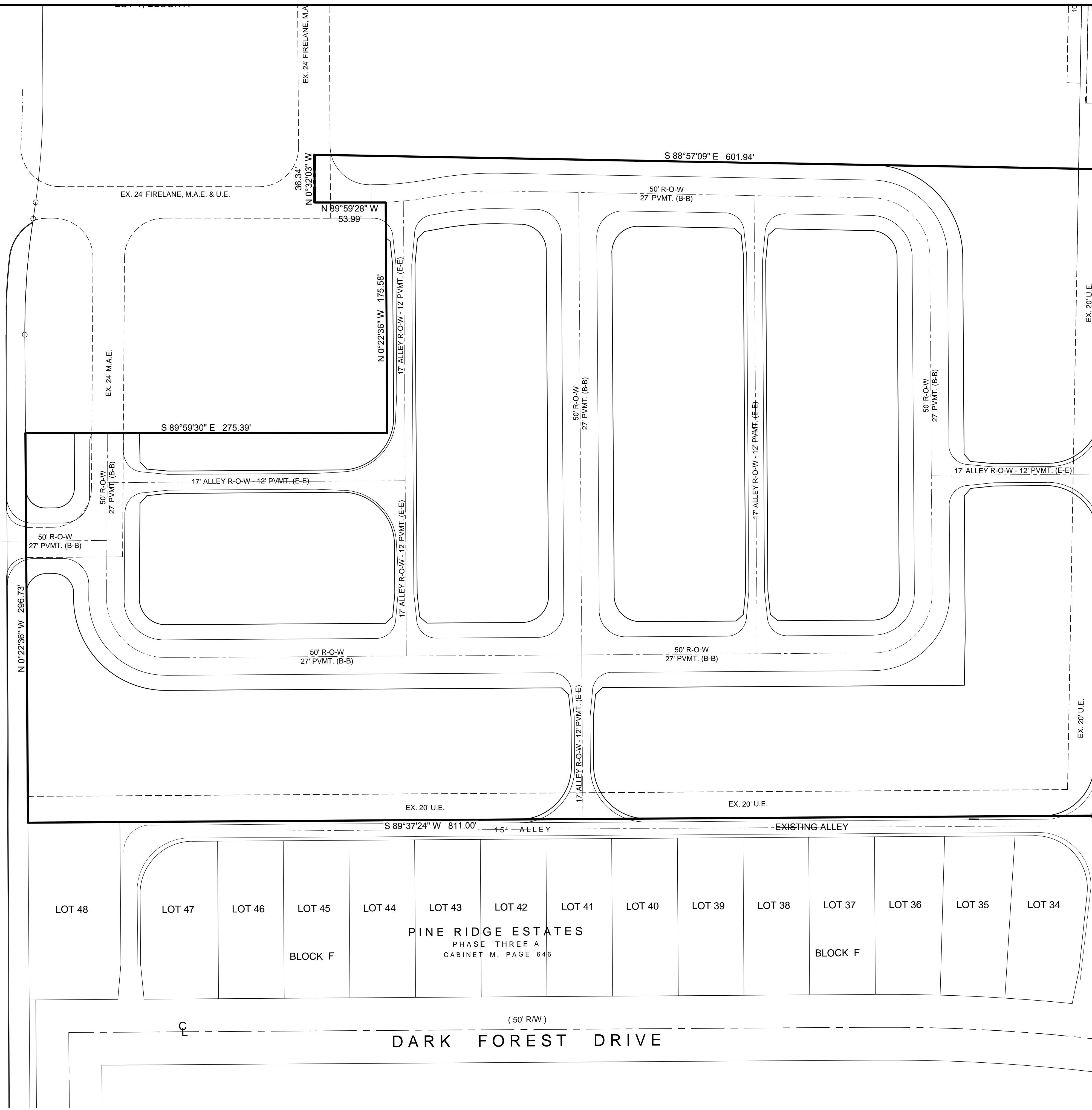

CONCEPT PLAN
FOR PROPOSED TOWNHOMES TRACT
 ~8.1 ACRES AT ELDORADO PARKWAY AND RIDGE ROAD
 CITY OF MCKINNEY, COLLIN COUNTY, TEXAS

OWNER:
 ASG EL DORADO PAVILLION, LTD.
 2220 COIT ROAD, SUITE 360
 PLANO, TEXAS 75075
 CONTACT: WALID KEILAM
 214-390-1900

APPLICANT:
 GUGGENHEIM RETAIL REAL ESTATE PARTNERS, INC.
 3000 INTERNET BLVD., SUITE 570
 FRISCO, TEXAS 75034
 CONTACT: ANGEL ROBINSON
 214-872-4000

PREPARED BY:
MLA CONSULTING
ENGINEERS & PLANNERS
 101 W. RENNER ROAD, SUITE 400, RICHARDSON, TEXAS 75082
 972-578-9500 FAX: 214-242-2422 Firm Reg. #F-11959
 WWW.MLA CONSULTINGLLC.COM