

Case No. 14-034Z

RDO Equipment

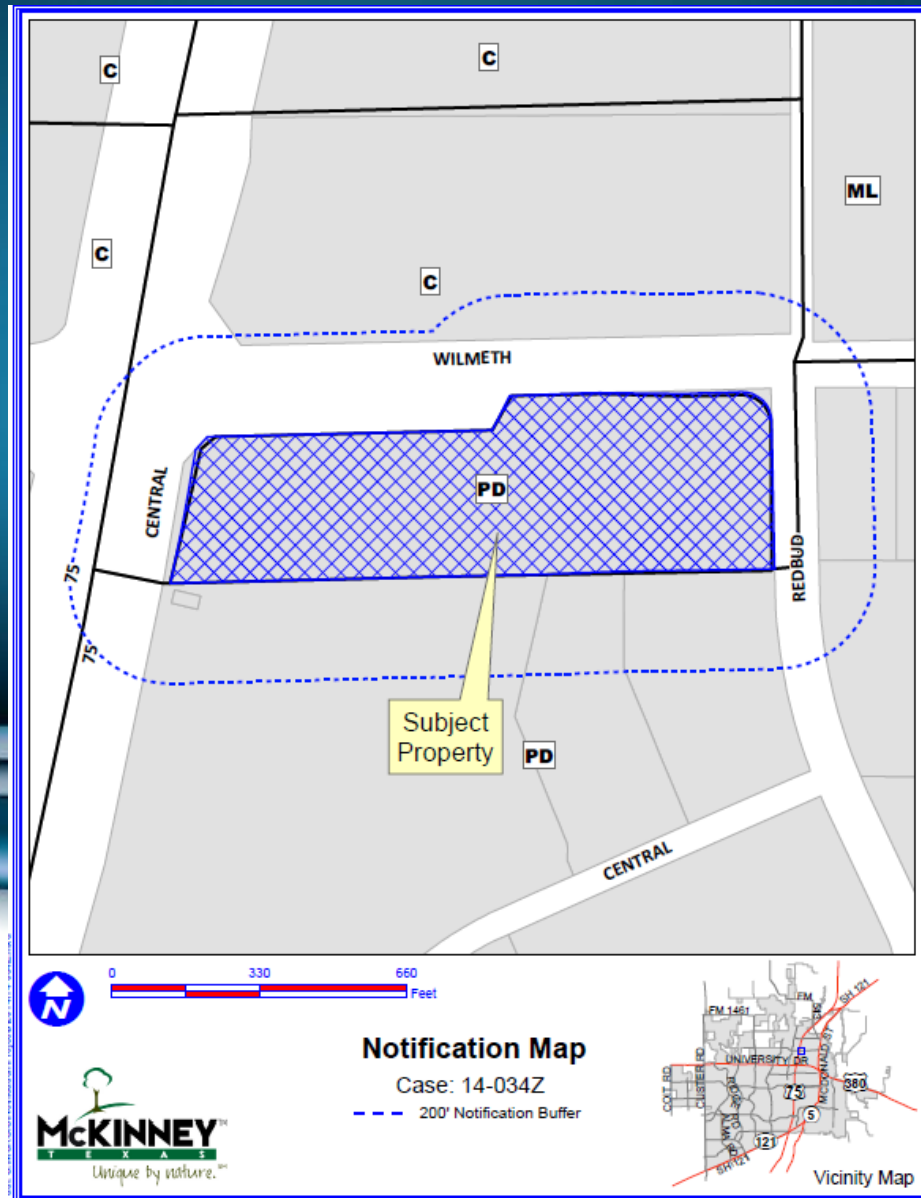

Location Map



Proposed Site Layout

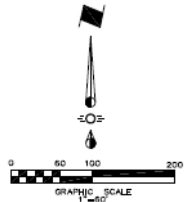
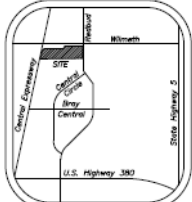
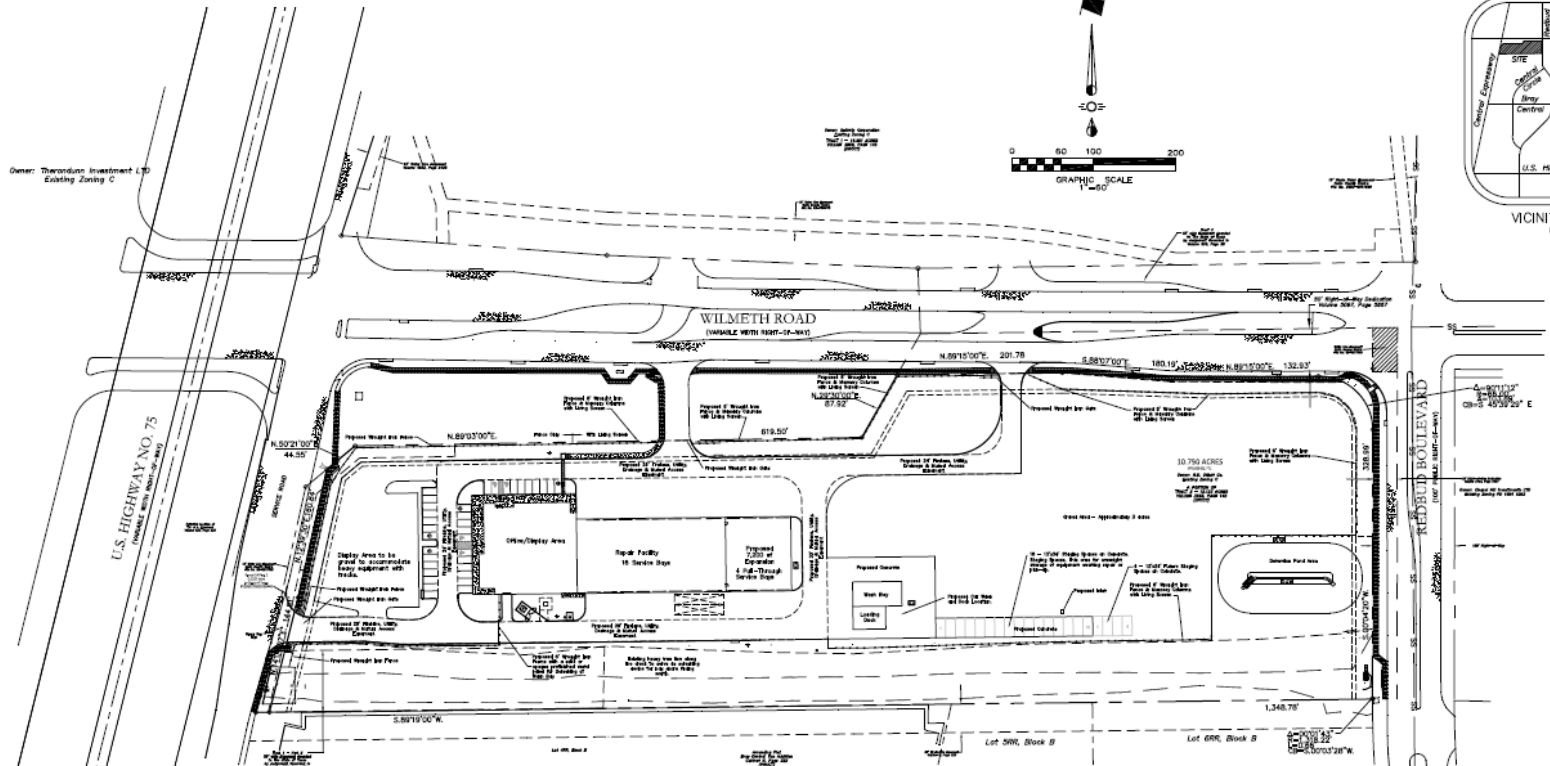

Owner: Theordicus Investment LTD
Existing Zoning: C

SCREENING NOTE
At Proposed Living Screen:
plantings to be 6' tall at the time of planting.

SITE DATA TABLE

Zoning:
Existing: PD (Base C)
Proposed: PD (Base C)

Area Information:
10.780 Acres located in the City of McKinney, Collin County, Texas.

ENGINEER:
Dress Engineering Consultants, Inc.
131 E. Tennessee St.
McKinney, Texas 75069
Phone (972) 562-4400
Fax (972) 562-4471
Contact: JIM SAGE, DRESS, P.E.

SURVEYOR:
A.J. Belford Group, Inc.
301 N. Alamo Road
Rockwall, Texas 75087
Phone (972) 722-0228
Contact: A.J. Belford

RECEIVED
By Kathy Wright at 4:12 pm, Feb 27, 2014

Sheet No.	Revisions	Date
1	06/19/2013	1
2		2
3		3
4		4
5		5
6		6

CROSS ENGINEERING CONSULTANTS
131 E. Tennessee St.
McKinney, Texas 75069
Phone (972) 562-4400
Fax (972) 562-4471
Contact: JIM SAGE, DRESS, P.E.

Zoning Exhibit
RDO EQUIPMENT - McKinney
RD Offutt Company
CITY OF MCKINNEY, TEXAS

Sheet No.
ZE
Project No.
12122

RDO McKinney

Proposed Elevations

