



**HUB 121**  
BUILDING 1  
LOT 6, BLOCK B  
CRAIG RANCH ADDITION  
MCKINNEY, TEXAS

DATE	DESCRIPTION
01-11-2018	CITY SUBMITTAL
02-13-2018	CITY RE-SUBMITTAL
02-22-2018	CITY RE-SUBMITTAL

**PRELIMINARY**  
THIS DOCUMENT SHALL NOT BE USED FOR REGULATORY APPROVAL, PERMIT, OR CONSTRUCTION. RELEASED UNDER THE AUTHORITY OF NICHOLAS K. CADE, TBAE LICENSE #9301

NCA JOB #: 17009

**EXTERIOR ELEVATIONS**

**A3.01**

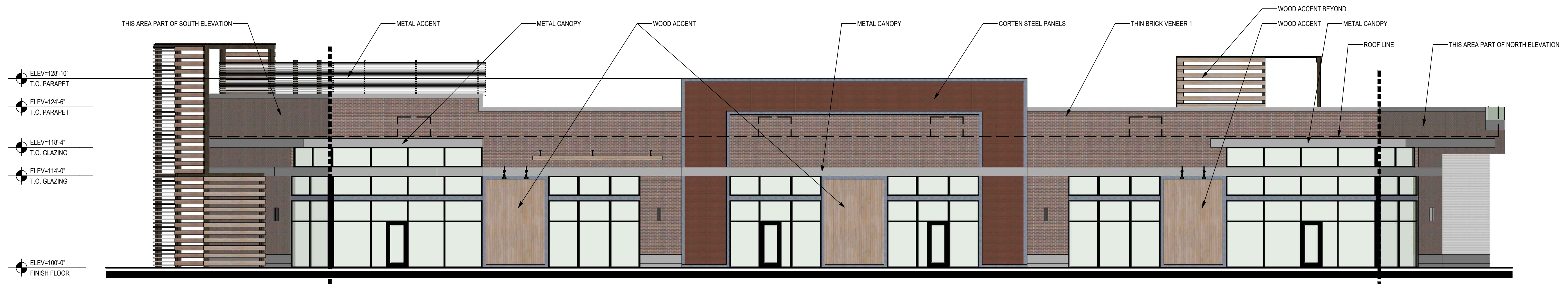

BRICK	1,288 S.F.	57 %
WOOD ACCENT	407 S.F.	18 %
METAL	584 S.F.	25 %
<b>TOTAL AREA</b>	<b>2,279 S.F.</b>	<b>100.0 %</b>

**01 EAST ELEVATION**  
1/8" = 1'-0"



BRICK	1,724 S.F.	65 %
WOOD ACCENT	112 S.F.	04 %
GLASS	12 S.F.	01 %
METAL	806 S.F.	30 %
<b>TOTAL AREA</b>	<b>2,654 S.F.</b>	<b>100.0 %</b>

**02 WEST ELEVATION**  
1/8" = 1'-0"

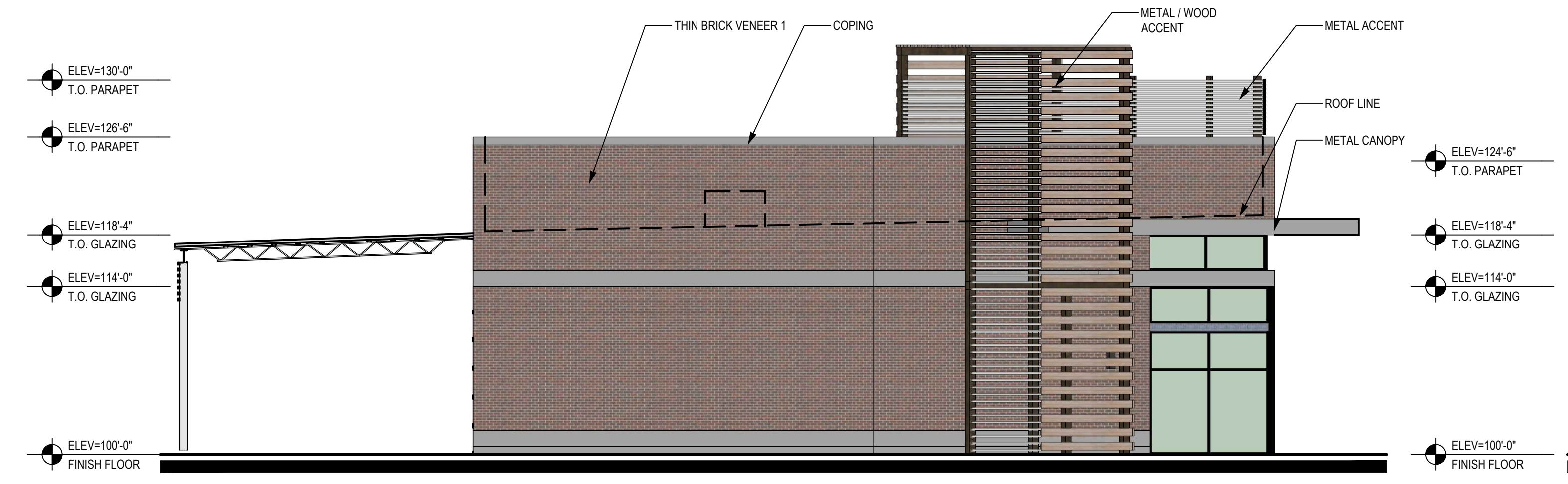

BRICK	1,531 S.F.	83 %
WOOD	174 S.F.	09 %
METAL	142 S.F.	08 %
<b>TOTAL AREA</b>	<b>1,847 S.F.</b>	<b>100.0 %</b>

**04 SOUTH ELEVATION**  
1/8" = 1'-0"

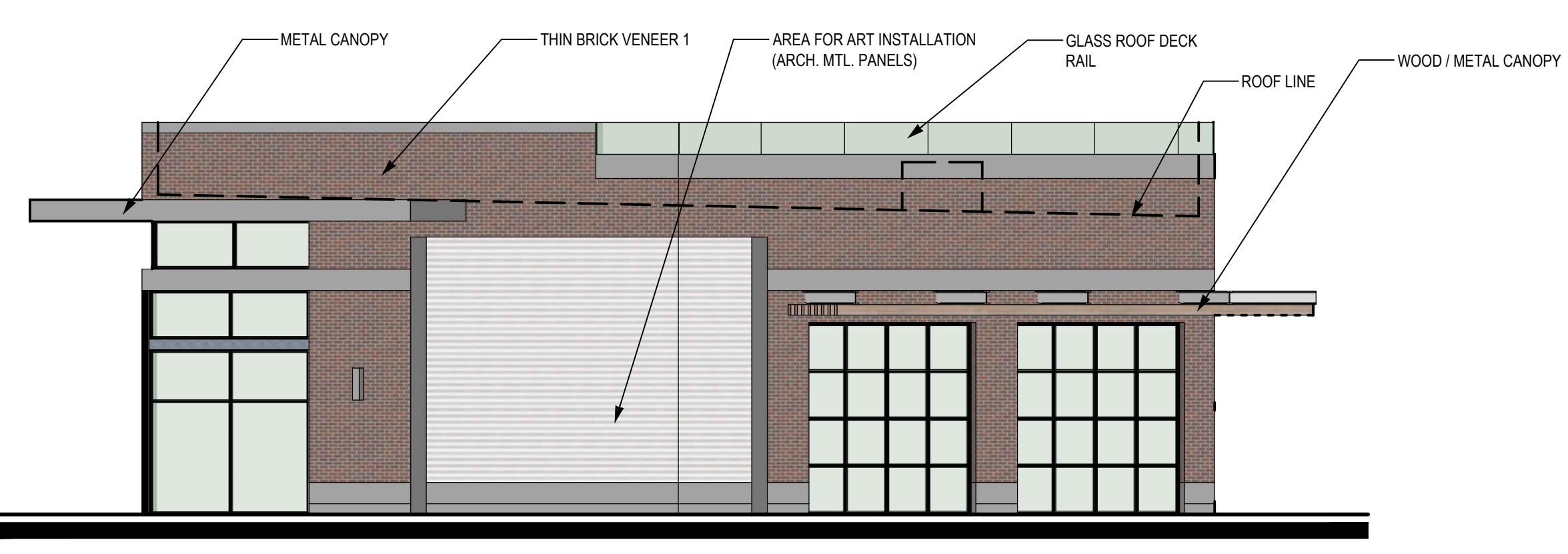

BRICK	650 S.F.	56 %
GLASS	89 S.F.	08 %
METAL	425 S.F.	36 %
<b>TOTAL AREA</b>	<b>1,164 S.F.</b>	<b>100.0 %</b>

**03 NORTH ELEVATION**  
1/8" = 1'-0"

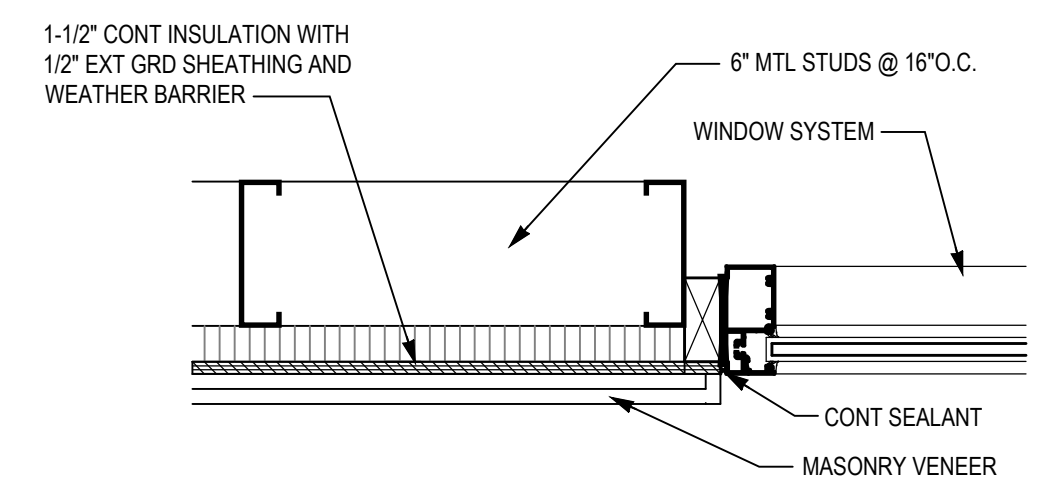

**05 PLAN DETAIL**  
SCALE: 1 1/2" = 1'-0"

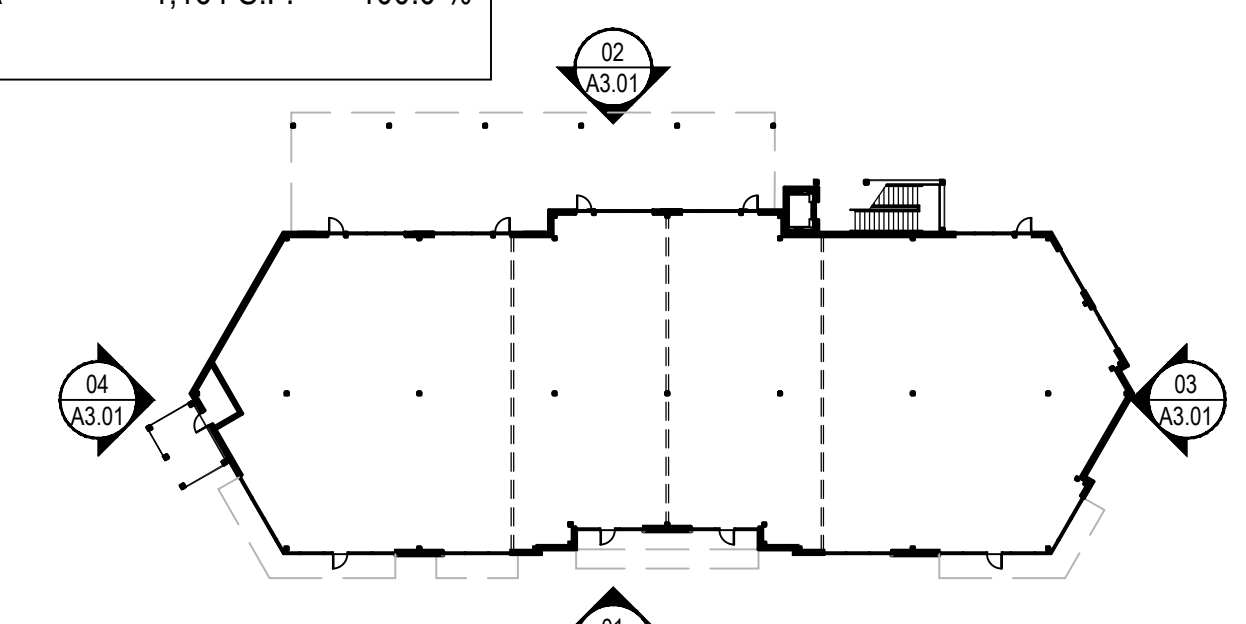

**KEY PLAN**  
NTS

MATERIAL	COLOR
THIN BRICK	GRAY/BROWN
CORTEN STEEL PANELS	
WOOD ACCENT	
METAL CANOPY	DARK GRAY
TRIM	DARK GRAY



DATE	DESCRIPTION
01-11-2018	CITY SUBMITTAL
02-13-2018	CITY RE-SUBMITTAL
02-22-2018	CITY RE-SUBMITTAL

PRELIMINARY  
THIS DOCUMENT SHALL NOT BE USED FOR REGULATORY APPROVAL, PERMIT, OR CONSTRUCTION. RELEASED UNDER THE AUTHORITY OF NICHOLAS K. CADE, TBAE LICENSE #9301

NCA JOB #: 17009

EXTERIOR ELEVATIONS

A3.01

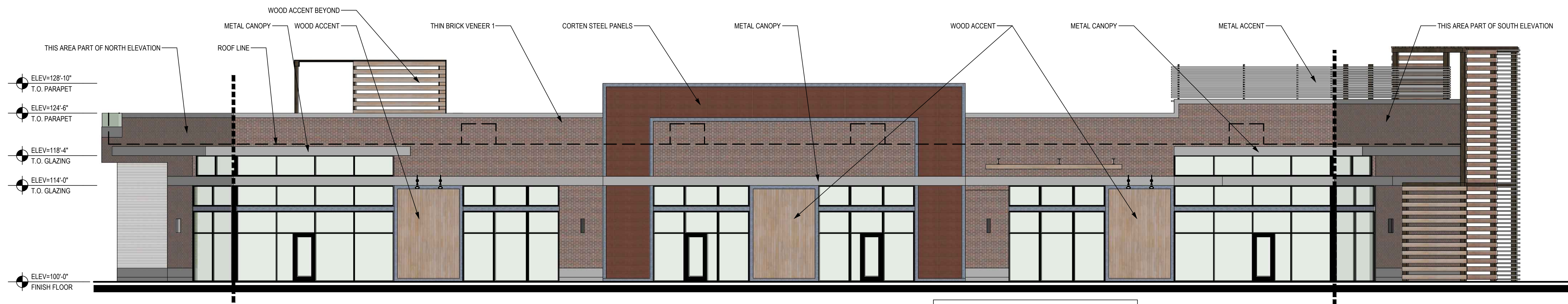

BRICK	1,288 S.F.	57 %
WOOD	407 S.F.	18 %
METAL	584 S.F.	25 %
TOTAL AREA	2,279 S.F.	100.0 %

**01 EAST ELEVATION**  
1/8" = 1'-0"



BRICK	1,724 S.F.	65 %
WOOD	112 S.F.	04 %
GLASS	12 S.F.	01 %
METAL	806 S.F.	30 %
TOTAL AREA	2,654 S.F.	100.0 %

**02 WEST ELEVATION**  
1/8" = 1'-0"

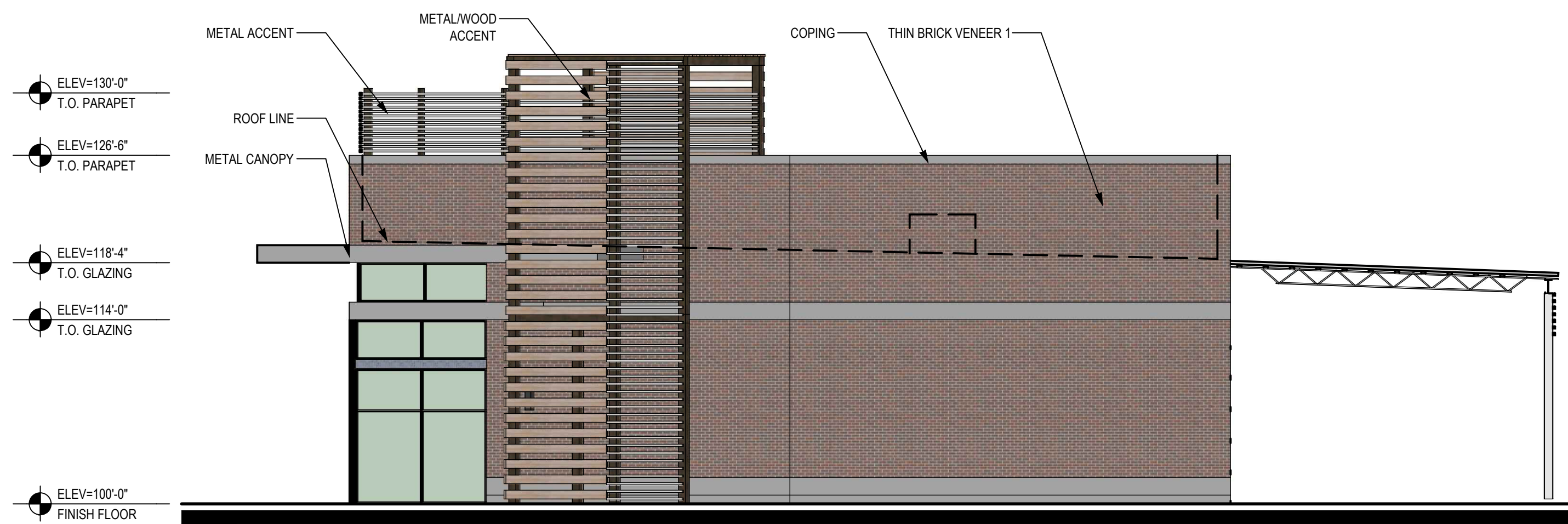

BRICK	1,531 S.F.	83 %
WOOD	174 S.F.	09 %
METAL	142 S.F.	08 %
TOTAL AREA	1,847 S.F.	100.0 %

**04 SOUTH ELEVATION**  
1/8" = 1'-0"

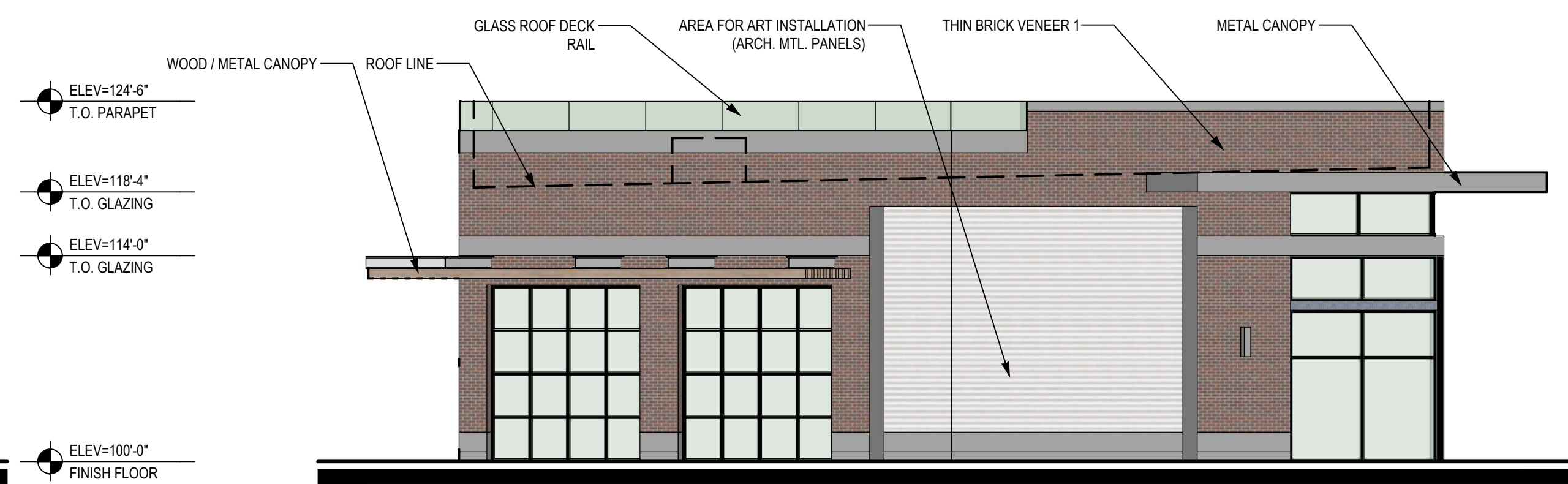

BRICK	650 S.F.	56 %
GLASS	89 S.F.	08 %
METAL	425 S.F.	36 %
TOTAL AREA	1,164 S.F.	100.0 %

**03 NORTH ELEVATION**  
1/8" = 1'-0"

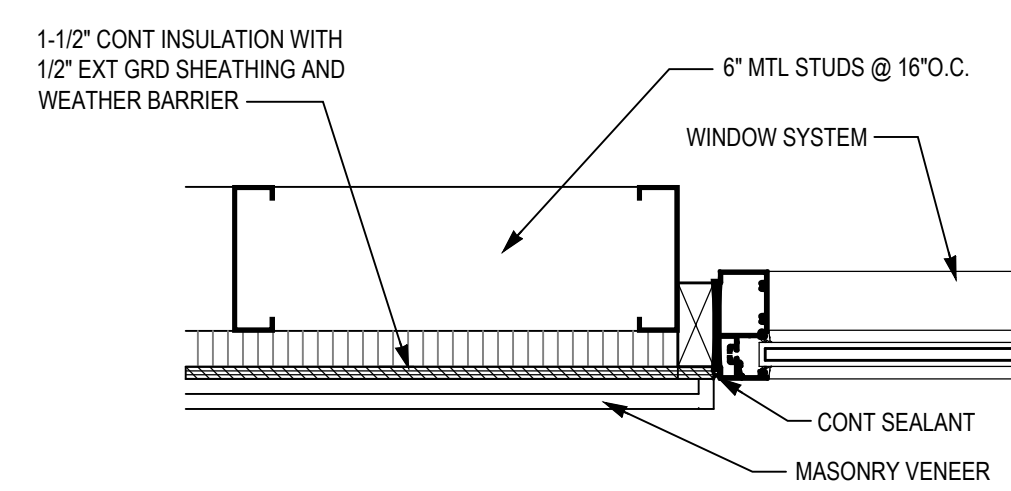

**05 PLAN DETAIL**  
SCALE: 1 1/2" = 1'-0"

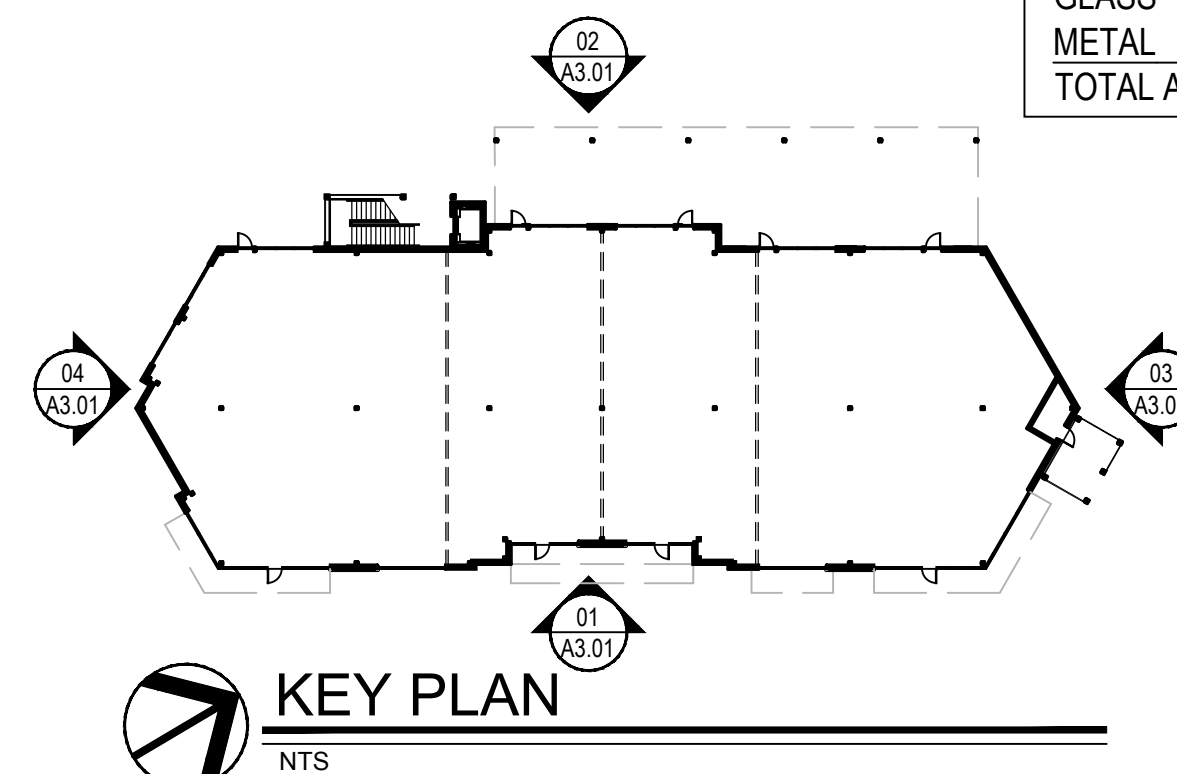

**KEY PLAN**  
NTS

MATERIAL	COLOR
THIN BRICK	GRAY/BROWN
CORTEN STEEL PANELS	
WOOD ACCENT	
METAL CANOPY	DARK GRAY
TRIM	DARK GRAY



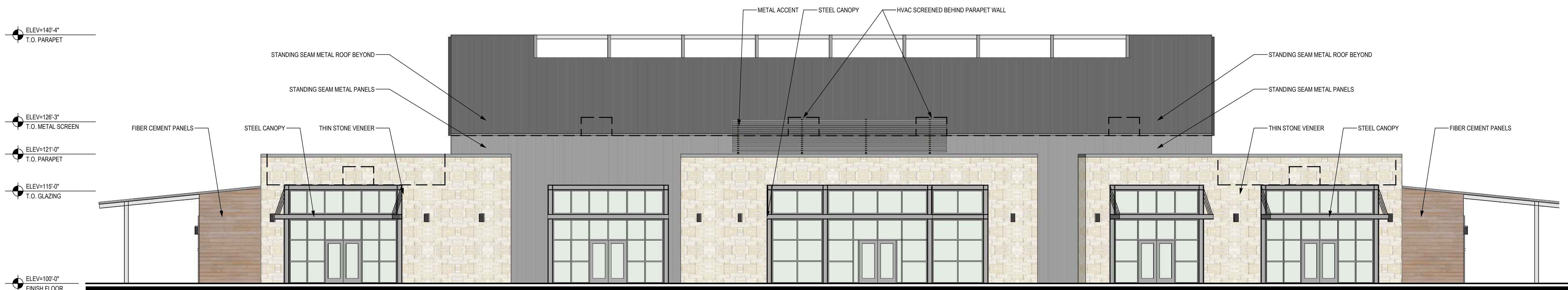

STONE	1,722 S.F.	59 %
FIBER CEMENT PANEL	278 S.F.	09 %
METAL	934 S.F.	32 %
TOTAL AREA	2,934 S.F.	100.0 %

**01 EAST ELEVATION**  
1/8" = 1'-0"



STONE	1,166 S.F.	35 %
BRICK	764 S.F.	23 %
FIBER CEMENT PANEL	308 S.F.	10 %
METAL	1,069 S.F.	32 %
TOTAL AREA	3,307 S.F.	100.0 %

**02 WEST ELEVATION**  
1/8" = 1'-0"



STONE	398 S.F.	26 %
METAL	858 S.F.	56 %
FIBER CEMENT PANEL	274 S.F.	18 %
TOTAL AREA	1,530 S.F.	100.0 %

**04 SOUTH ELEVATION**  
1/8" = 1'-0"

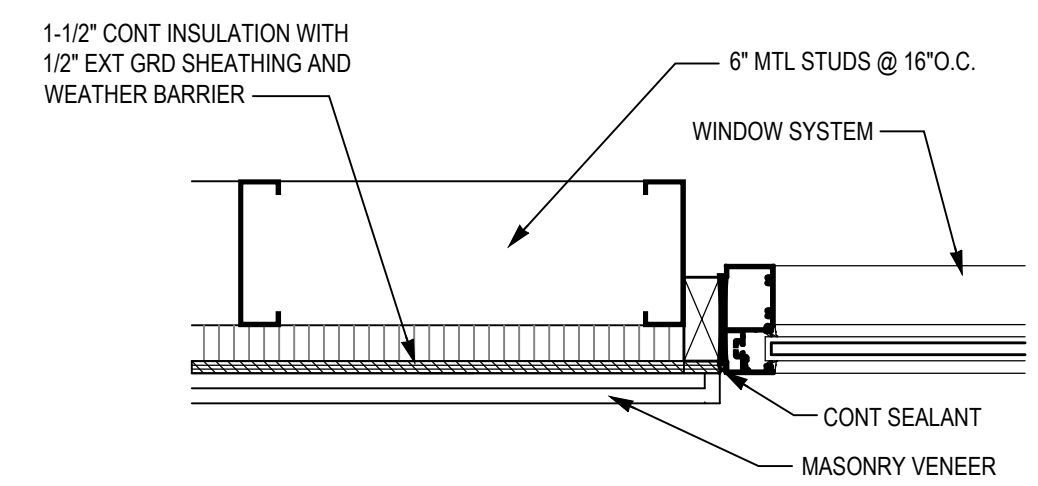

**05 PLAN DETAIL**  
SCALE: 1 1/2" = 1'-0"



STONE	398 S.F.	26 %
METAL	858 S.F.	56 %
FIBER CEMENT PANEL	274 S.F.	18 %
TOTAL AREA	1,530 S.F.	100.0 %

**03 NORTH ELEVATION**  
1/8" = 1'-0"

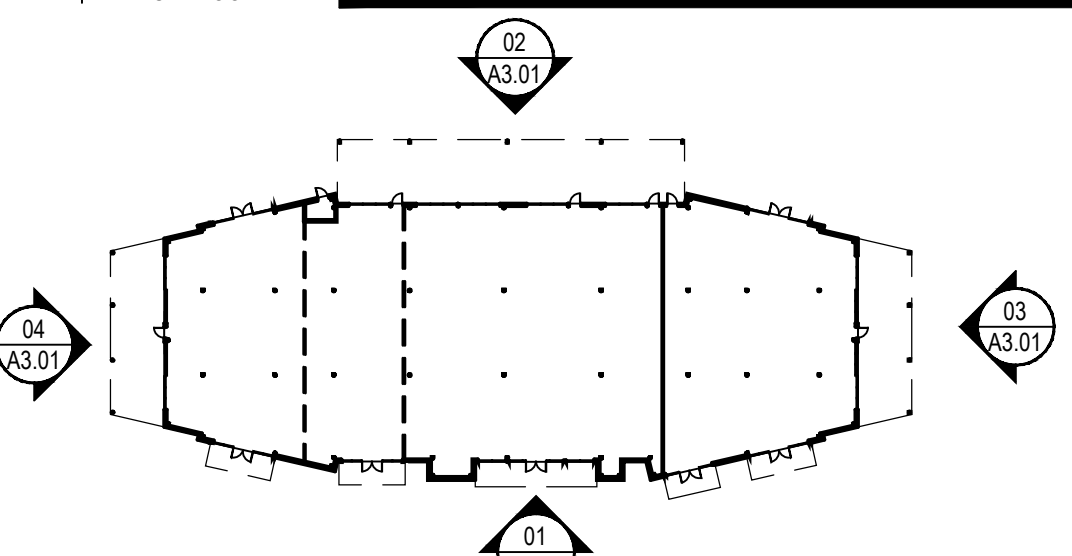

**KEY PLAN**  
NTS

MATERIAL	COLOR
THIN BRICK	GRAY/BROWN
CORTEN STEEL PANELS	
FIBER CEMENT PANELS	
METAL CANOPY	DARK GRAY
THIN STONE	LUEDERS LIMESTONE



**HUB 121**  
BUILDING 3  
LOT 6, BLOCK B  
CRAIG RANCH ADDITION  
MCKINNEY, TEXAS

DATE	DESCRIPTION
01-11-2016	CITY SUBMITTAL
02-13-2016	CITY RE-SUBMITTAL
02-22-2016	CITY RE-SUBMITTAL
03-05-2016	CITY RE-SUBMITTAL

**PRELIMINARY**  
THIS DOCUMENT SHALL NOT BE USED FOR REGULATORY APPROVAL, PERMIT, OR CONSTRUCTION. RELEASED UNDER THE AUTHORITY OF NICHOLAS K. CADE, TBAE LICENSE #9301

NCA JOB #: 17009

**EXTERIOR ELEVATIONS**

**A3.01**



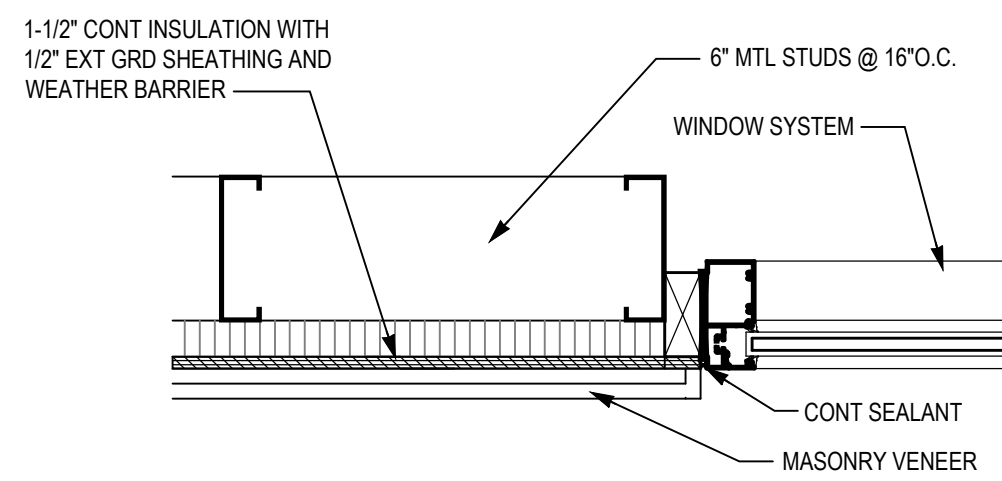

**05 PLAN DETAIL**  
SCALE: 1 1/2"=1'-0"

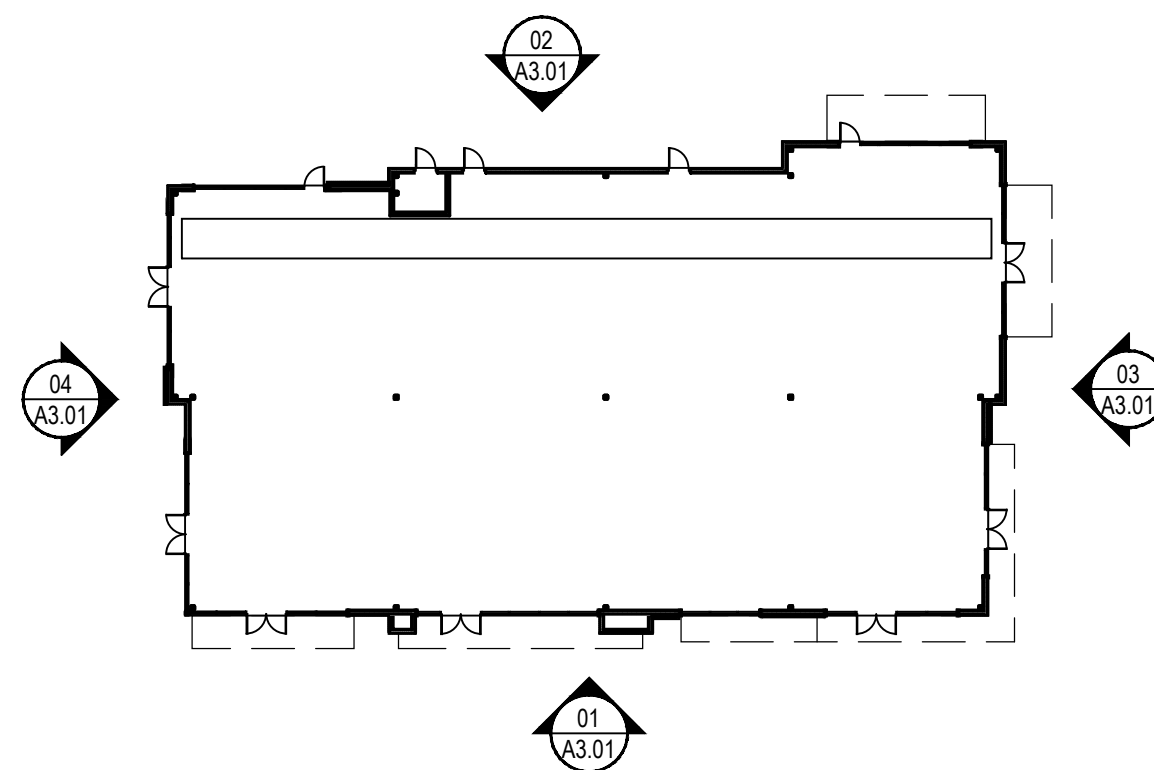

**KEY PLAN**  
NTS

MATERIAL	COLOR
THIN BRICK	GRAY/BROWN
CORTEN STEEL PANELS	
FIBER CEMENT PANELS	GRAY
METAL CANOPY	DARK GRAY
WOOD ACCENT	LUEDERS LIMESTONE



BRICK	1,085 S.F.	50 %
WOOD ACCENT	83 S.F.	04 %
METAL	603 S.F.	28 %
FIBER CEMENT PANEL	413 S.F.	18 %
TOTAL AREA	2,184 S.F.	100.0 %

**01 EAST ELEVATION**  
1/8" = 1'-0"

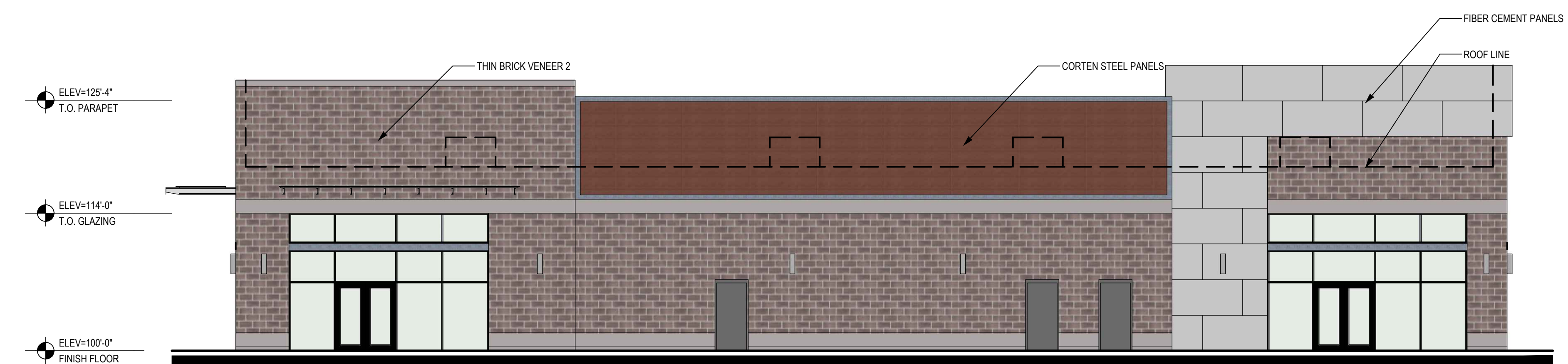

BRICK	1,477 S.F.	61 %
METAL	597 S.F.	25 %
FIBER CEMENT PANEL	362 S.F.	14 %
TOTAL AREA	2,436 S.F.	100.0 %

**02 WEST ELEVATION**  
1/8" = 1'-0"

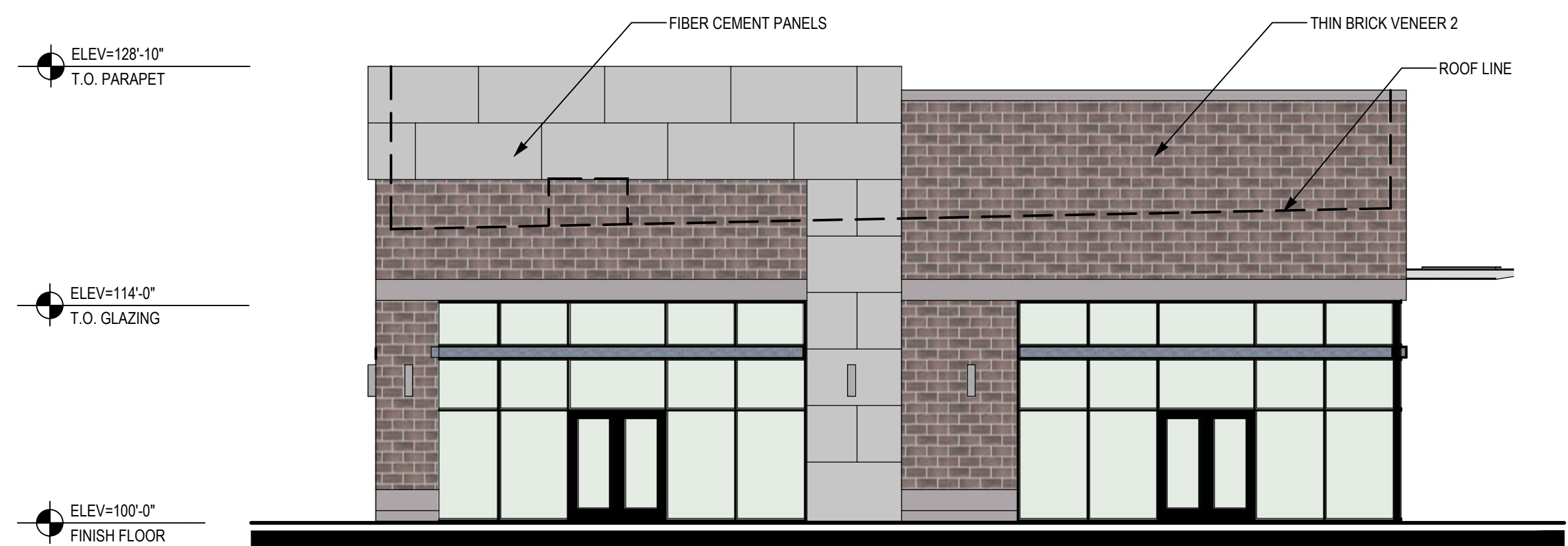

BRICK	756 S.F.	60 %
FIBER CEMENT PANEL	322 S.F.	30 %
TOTAL AREA	1,078 S.F.	100.0 %

**04 SOUTH ELEVATION**  
1/8" = 1'-0"



BRICK	921 S.F.	71 %
FIBER CEMENT PANEL	371 S.F.	29 %
TOTAL AREA	1,292 S.F.	100.0 %

**03 NORTH ELEVATION**  
1/8" = 1'-0"



DATE	DESCRIPTION
01-11-2018	CITY SUBMITTAL
02-13-2018	CITY RE-SUBMITTAL
02-22-2018	CITY RE-SUBMITTAL

PRELIMINARY  
THIS DOCUMENT SHALL NOT BE USED FOR REGULATORY APPROVAL, PERMIT, OR CONSTRUCTION. RELEASED UNDER THE AUTHORITY OF NICHOLAS K. CADE, TBAE LICENSE #9301

NCA JOB #: 17009

EXTERIOR ELEVATIONS

A3.01



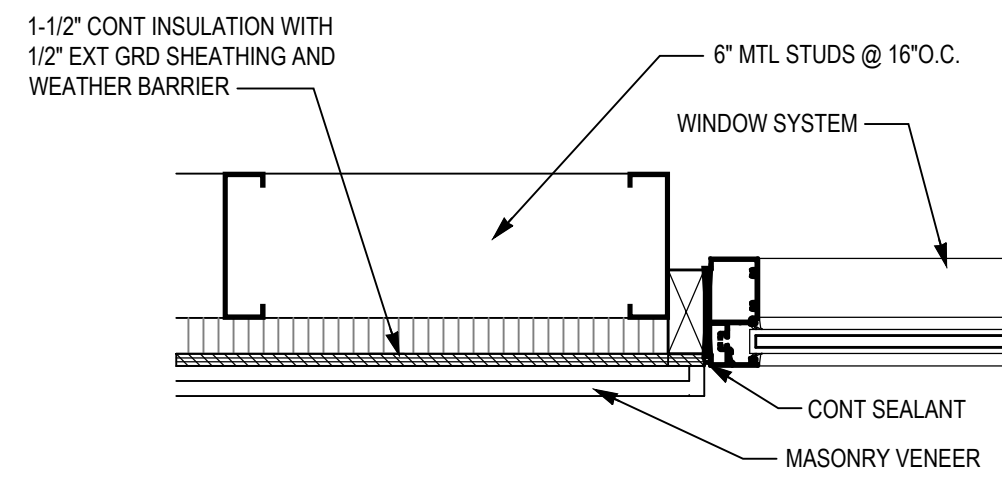

**05 PLAN DETAIL**  
SCALE: 1/2" = 1'-0"

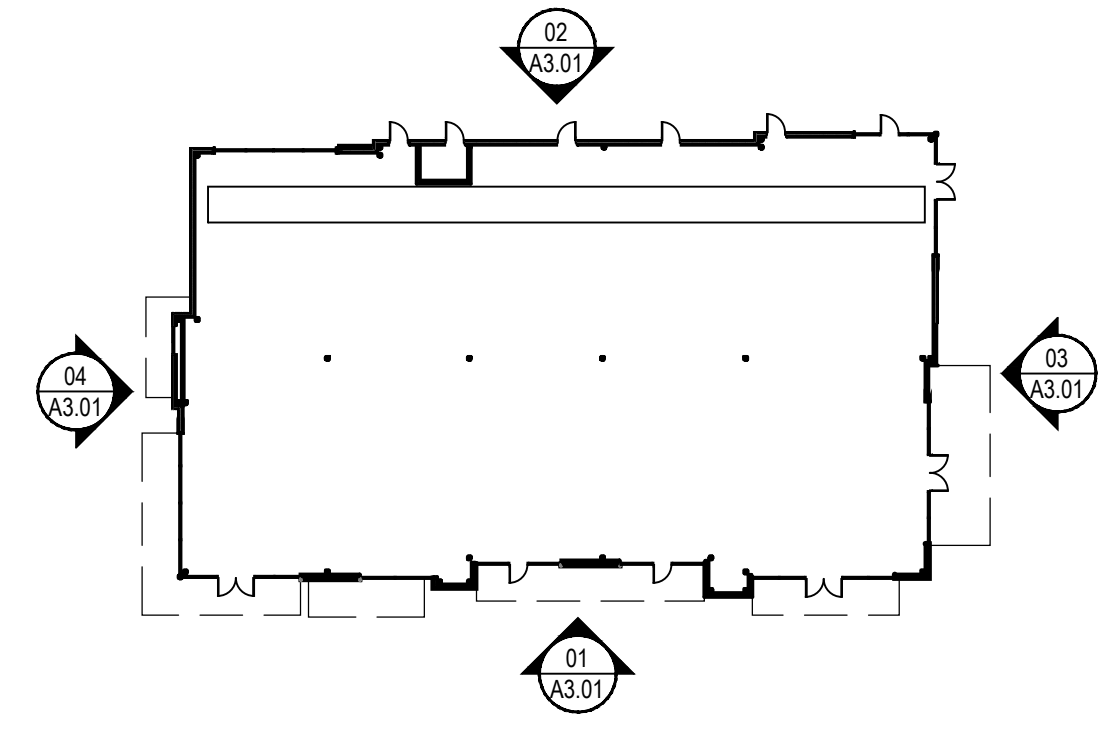

**KEY PLAN**  
NTS

MATERIAL	COLOR
THIN BRICK	GRAY/BROWN
CORTEN STEEL PANELS	
FIBER CEMENT PANELS	GRAY
METAL CANOPY	DARK GRAY
WOOD ACCENT	LUEDERS LIMESTONE



BRICK	1,057 S.F.	51 %
WOOD ACCENT	234 S.F.	11 %
FIBER CEMENT PANEL	484 S.F.	23 %
METAL	301 S.F.	15 %
<b>TOTAL AREA</b>	<b>2,076 S.F.</b>	<b>100.0 %</b>

**01 EAST ELEVATION**  
1/8" = 1'-0"

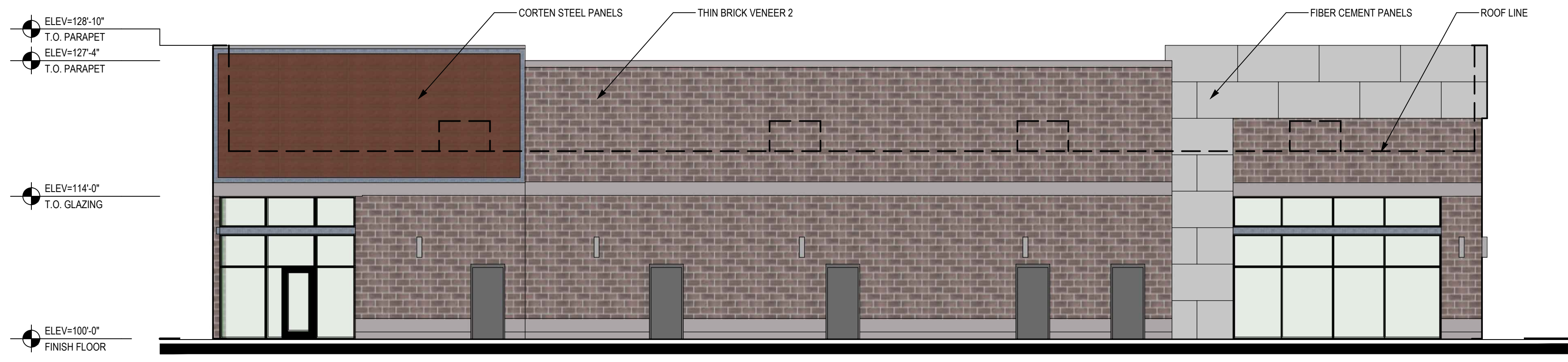

BRICK	1,811 S.F.	71 %
METAL	409 S.F.	15 %
FIBER CEMENT PANEL	345 S.F.	14 %
<b>TOTAL AREA</b>	<b>2,565 S.F.</b>	<b>100.0 %</b>

**02 WEST ELEVATION**  
1/8" = 1'-0"

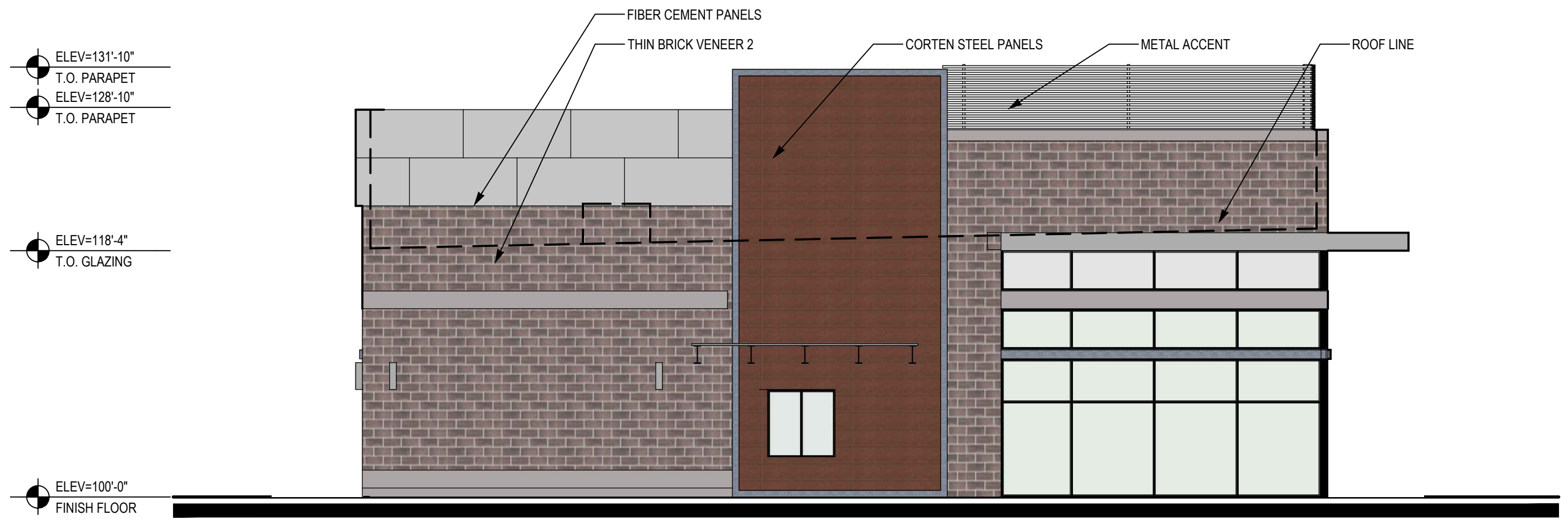

BRICK	798 S.F.	52 %
METAL	535 S.F.	35 %
FIBER CEMENT PANEL	205 S.F.	13 %
<b>TOTAL AREA</b>	<b>1,538 S.F.</b>	<b>100.0 %</b>

**04 SOUTH ELEVATION**  
1/8" = 1'-0"

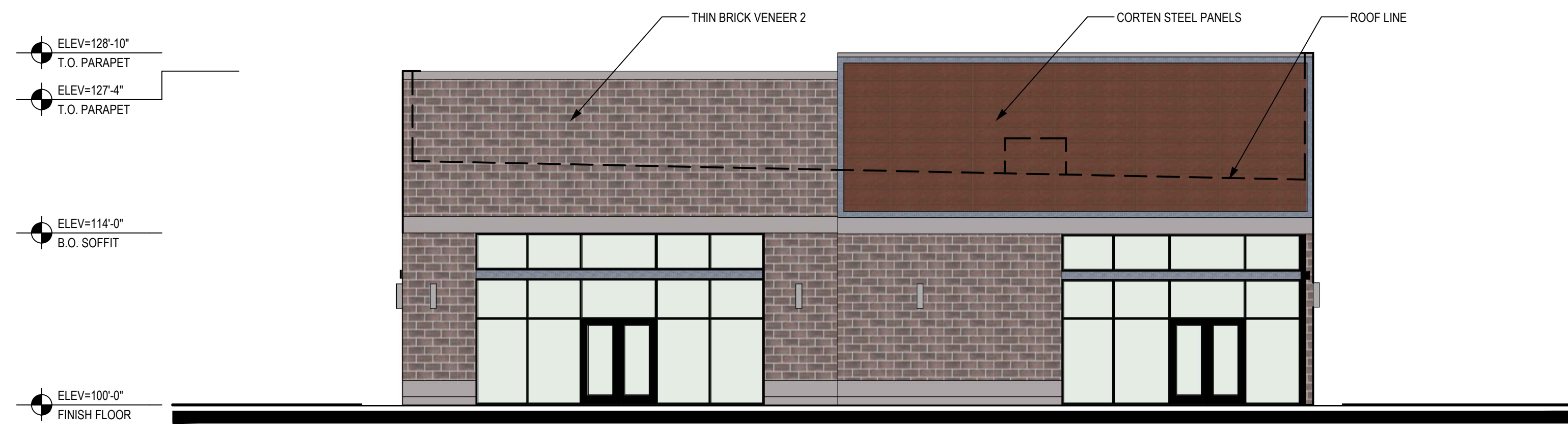

BRICK	780 S.F.	61 %
METAL	513 S.F.	39 %
<b>TOTAL AREA</b>	<b>1,293 S.F.</b>	<b>100.0 %</b>

**03 NORTH ELEVATION**  
1/8" = 1'-0"



DATE	DESCRIPTION
01-11-2018	CITY SUBMITTAL
01-11-2018	CITY RE-SUBMITTAL
02-22-2018	CITY RE-SUBMITTAL

PRELIMINARY  
THIS DOCUMENT SHALL NOT BE USED FOR REGULATORY APPROVAL, PERMIT, OR CONSTRUCTION. RELEASED UNDER THE AUTHORITY OF NICHOLAS K. CADE, TBAE LICENSE #9301

NCA JOB #: 17009

EXTERIOR ELEVATIONS

A3.01





DATE	DESCRIPTION
2-22-2018	CITY RE-SUBMITTAL

PRELIMINARY  
THIS DOCUMENT SHALL NOT BE USED FOR REGULATORY APPROVAL, PERMIT, OR CONSTRUCTION. RELEASED UNDER THE AUTHORITY OF NICHOLAS K. CADE, TBAE LICENSE #9301

NCA JOB #: 17009

MUSIC PAVILION  
ELEVATIONS

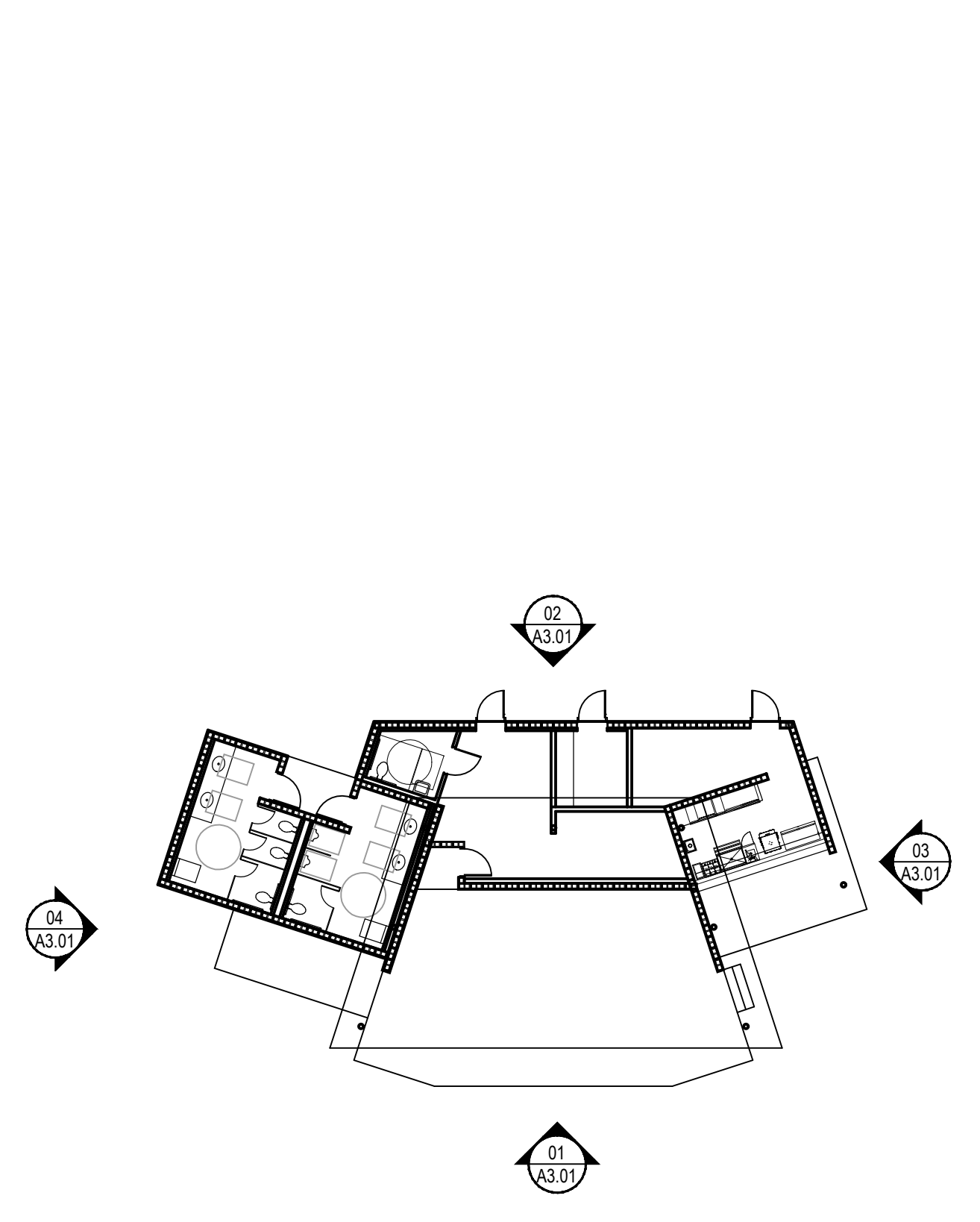

**KEY PLAN**  
NTS

MATERIAL	COLOR
CORTEN STEEL PANELS	
FIBER CEMENT PANELS	GRAY
WOOD ACCENT	LUEDERS LIMESTONE

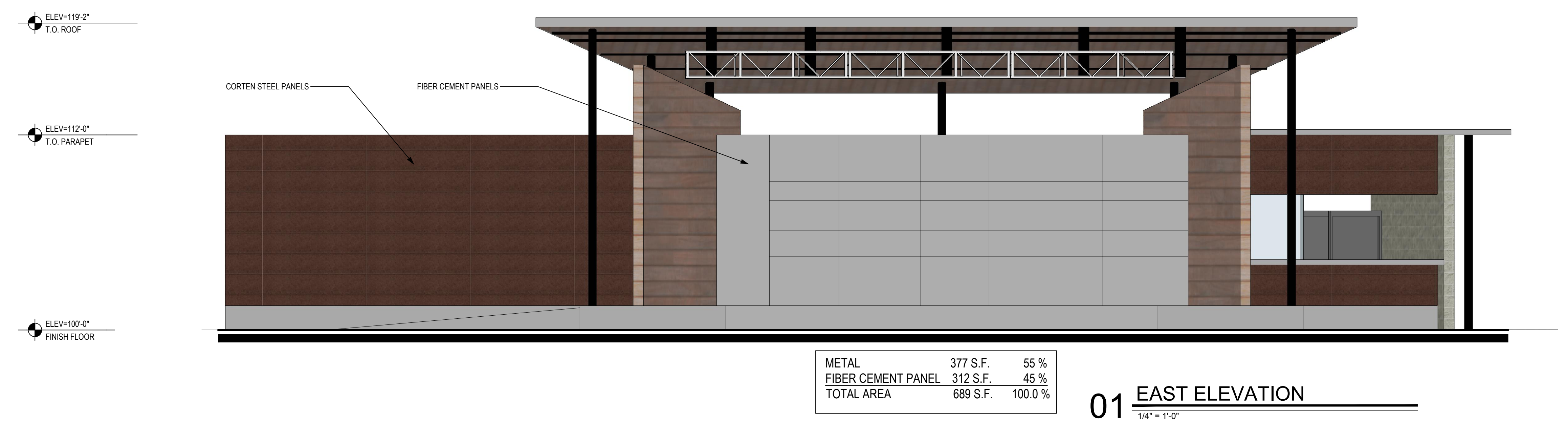

METAL	377 S.F.	55 %
FIBER CEMENT PANEL	312 S.F.	45 %
TOTAL AREA	689 S.F.	100.0 %

**01 EAST ELEVATION**  
1/4" = 1'-0"

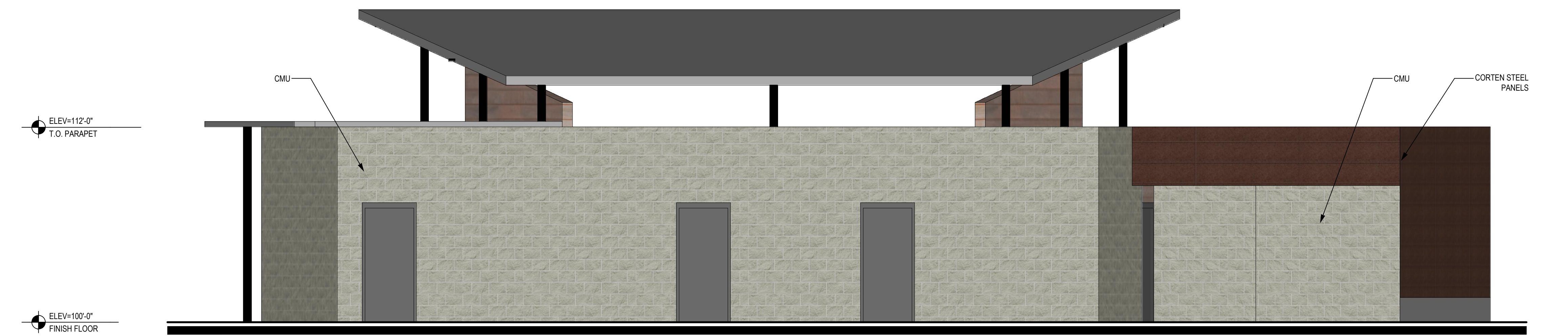

CMU	646 S.F.	91 %
METAL	63 S.F.	09 %
TOTAL AREA	709 S.F.	100.0 %

**02 WEST ELEVATION**  
1/4" = 1'-0"

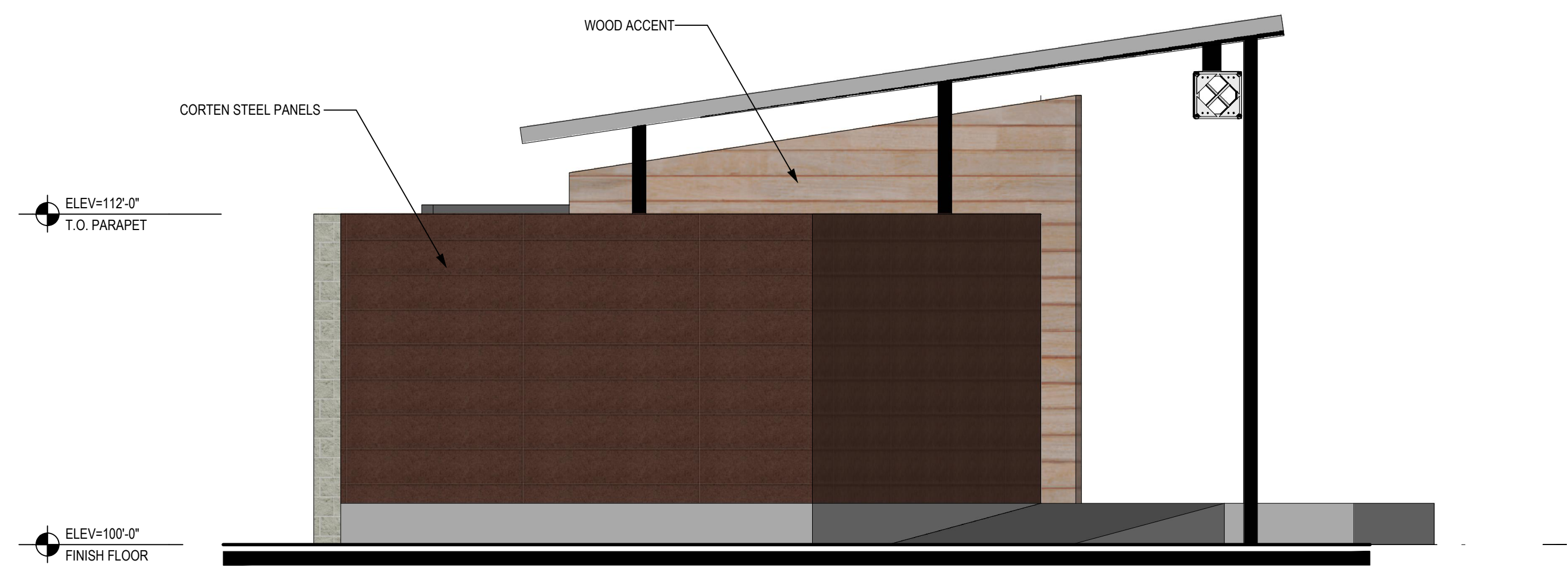

METAL	189 S.F.	73 %
WOOD	70 S.F.	27 %
TOTAL AREA	259 S.F.	100.0 %

**04 SOUTH ELEVATION**  
1/4" = 1'-0"

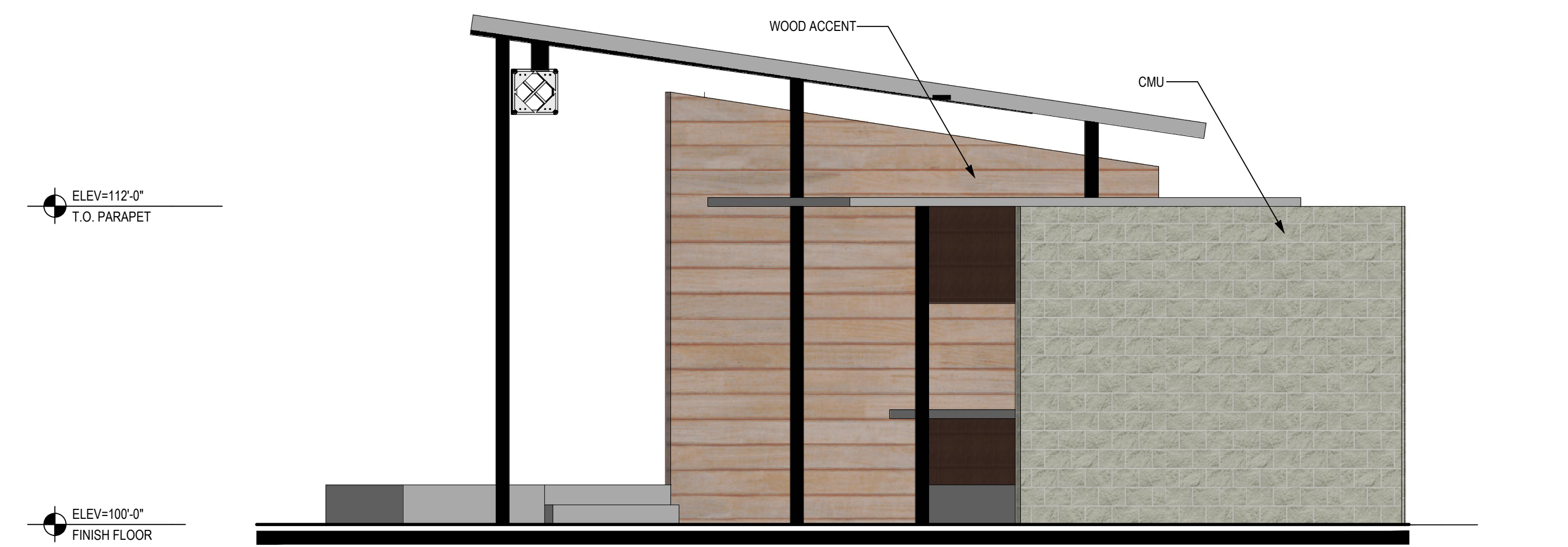

CMU	167 S.F.	51 %
WOOD	160 S.F.	49 %
TOTAL AREA	327 S.F.	100.0 %

**03 NORTH ELEVATION**  
1/4" = 1'-0"