

Case No. 13-218A

Starnes Creek Annexation

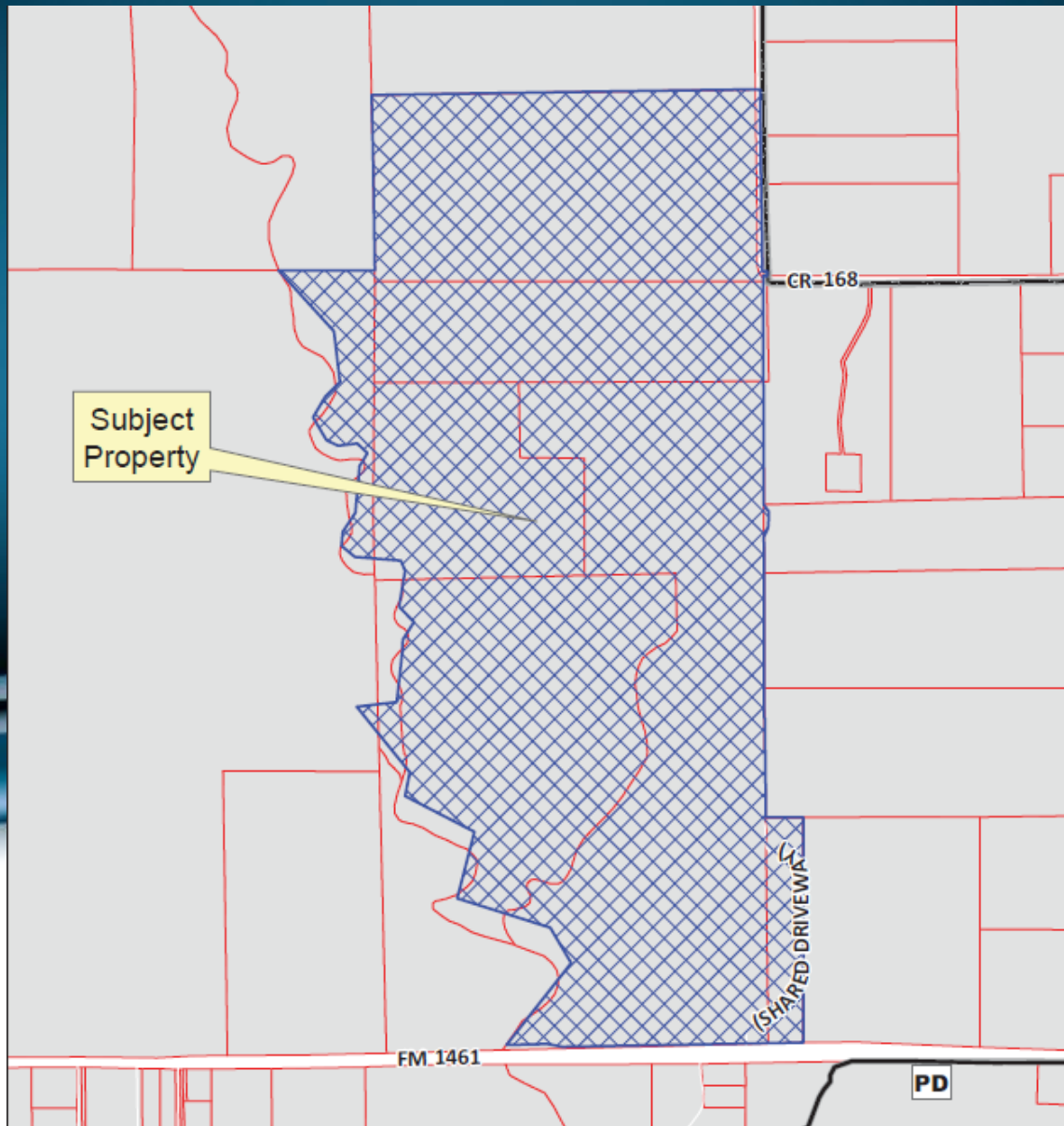

Location Map



Aerial Exhibit

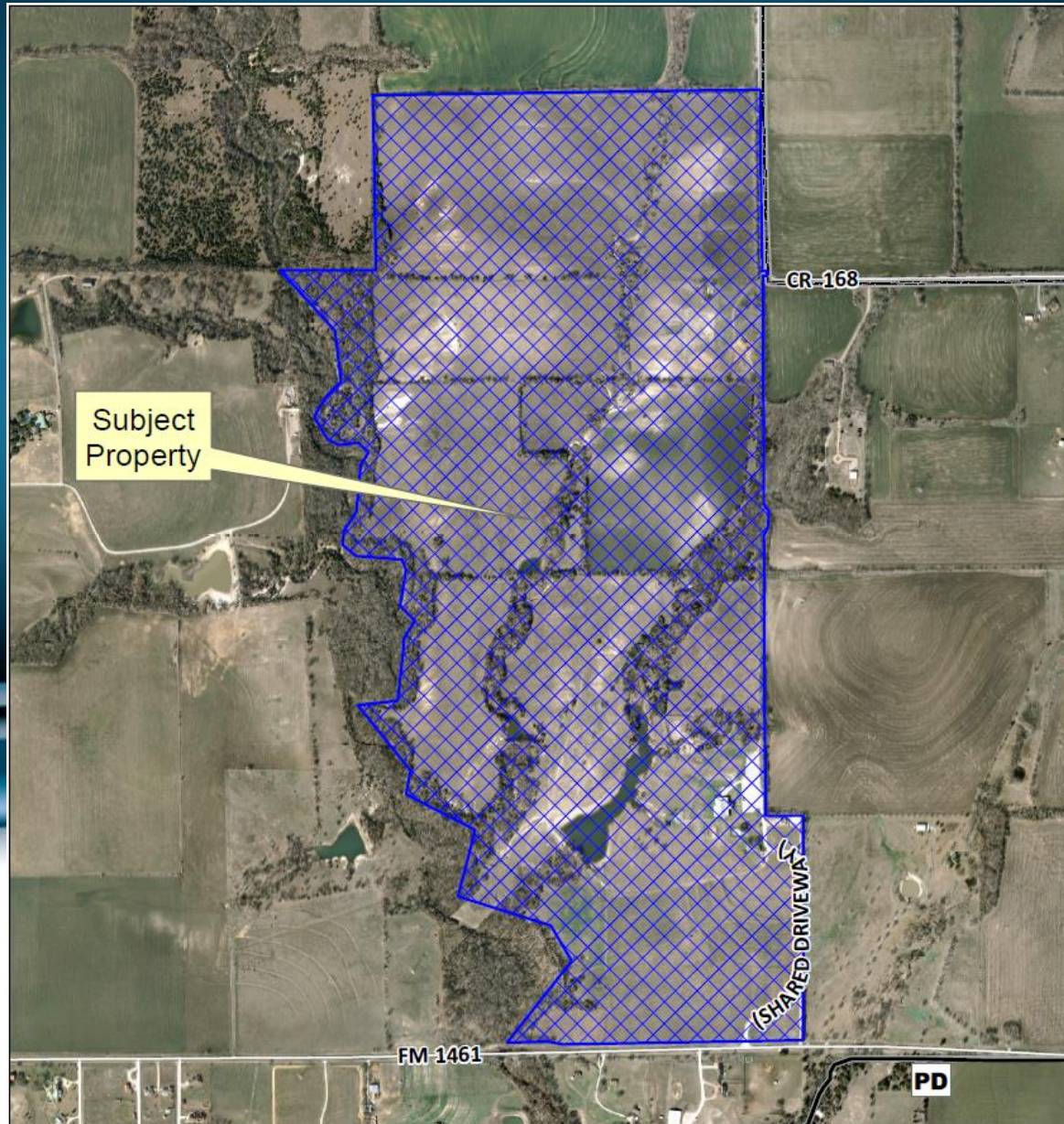

Annexation Exhibit

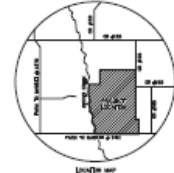
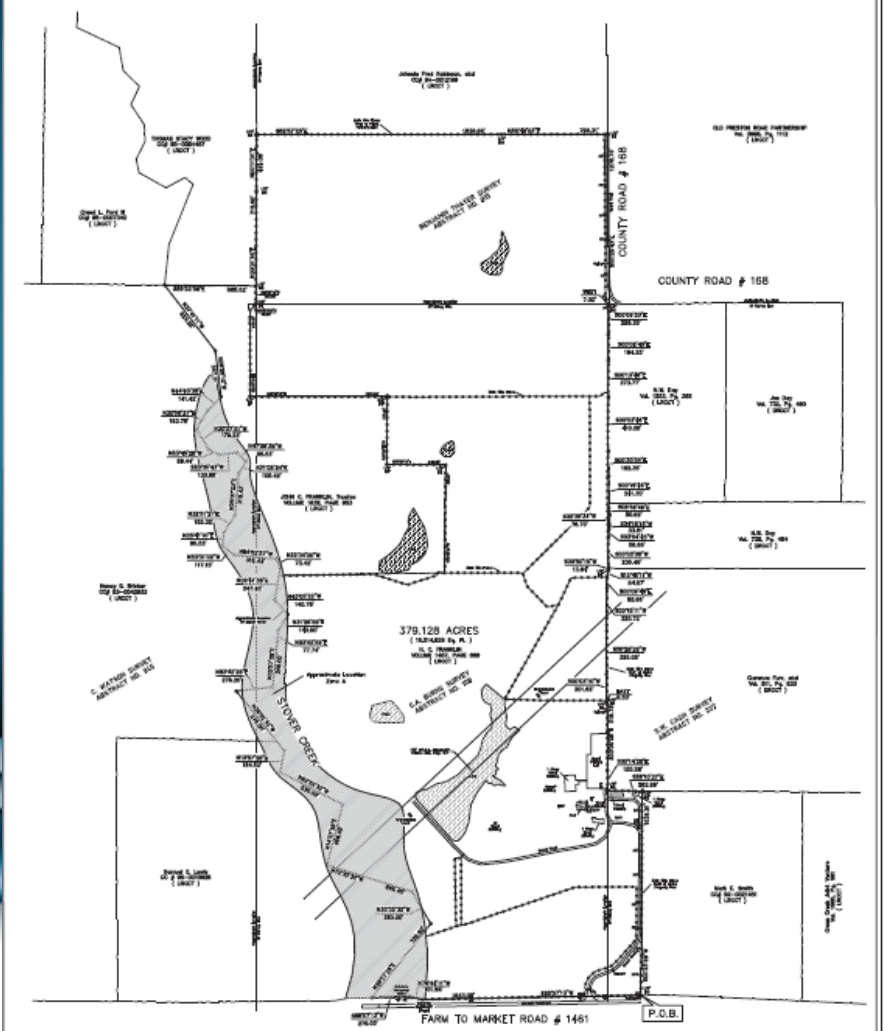

- LEGEND**
- Proposed Boundary
 - Existing Boundary
 - Easement
 - Right-of-Way
 - Water
 - Wetlands
 - Other

SCALE PLAN NOTE

According to the Federal Geographic Data Committee, the National Map Accuracy Standards, a scale of 1" = 100 feet is required for a plan of this type. This plan is a plan of a portion of the subject property and is not a plan of the entire property. The scale of this plan is 1" = 100 feet. The scale of this plan is 1" = 100 feet.



1	1/10/00	Revised on District	8-AZ
2	1/10/00	Revised on Map	8-BZ
3	0/0/00	Original	8-CZ

