

CORWIN ENGINEERING, P.C.
DEC. NO. 2012041700046128

Baxter Well Road

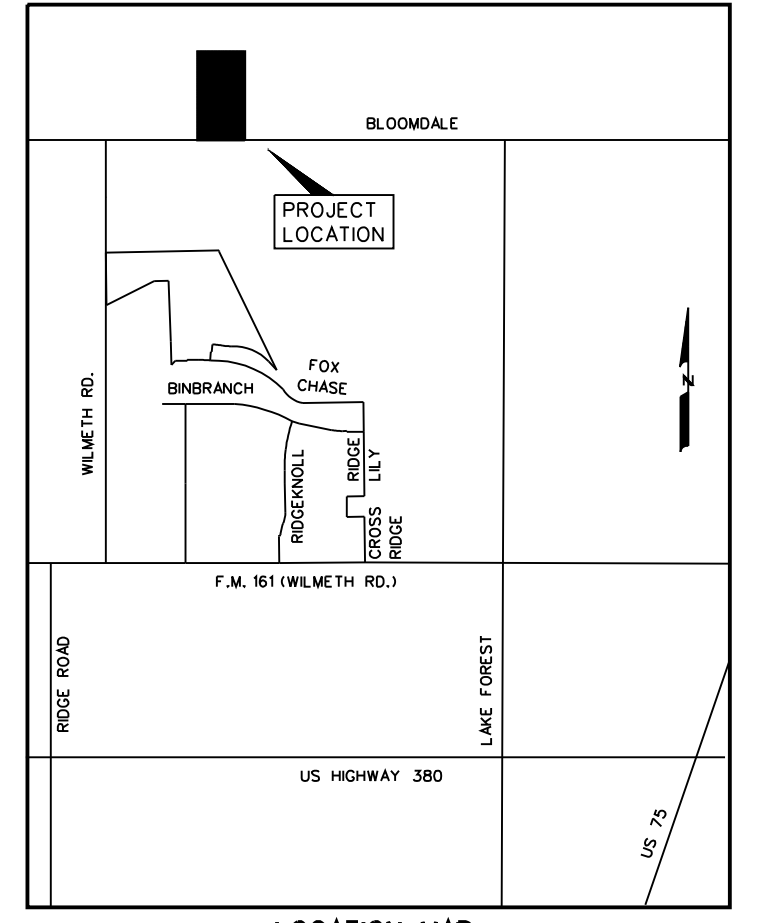
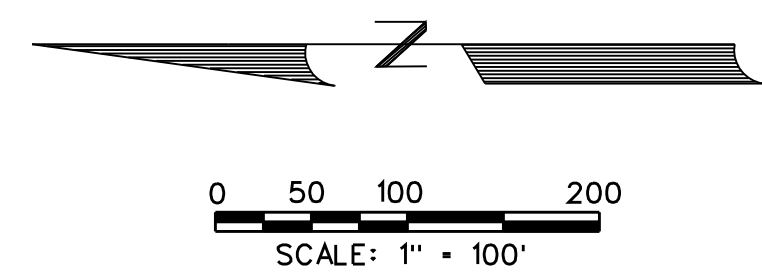
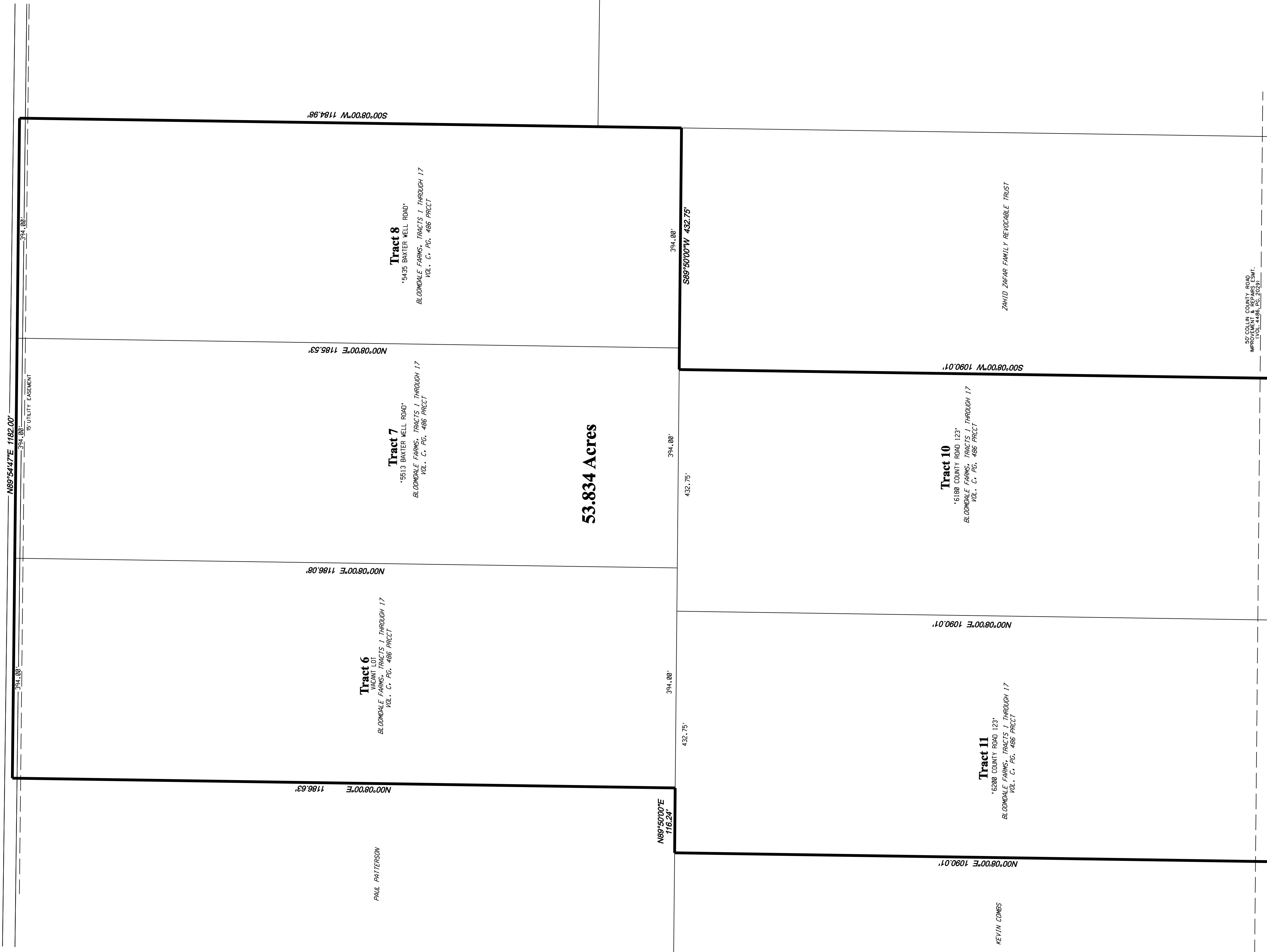

LOCATION MAP
N.T.S.

Bloomdale Road (County Road 123)

Bloomdale Road (County Road 123)

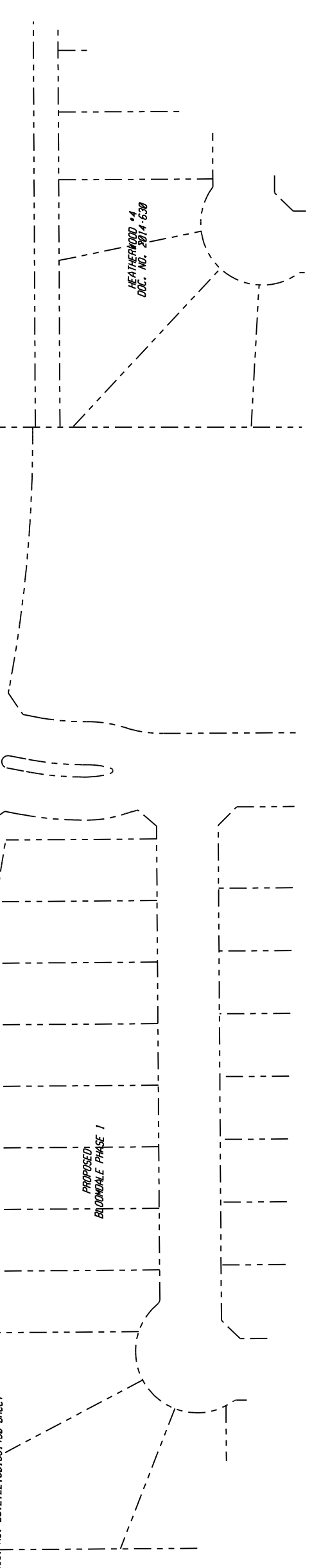

ANNEXATION EXHIBIT
OF
TRACTS 6, 7, 8, 10 & 11
OUT OF
BLOOMRIDGE FARMS
TRACT 1-17
OUT OF THE
JOEL F. STEWARD SURVEY, ABSTRACT NO. 838
IN THE
COLLIN COUNTY, TEXAS
APPLICANT
SICILIANO DEVELOPMENT, INC.
17943 WINDFLOWER WAY
DALLAS, TEXAS 75252
PREPARED BY
CORWIN ENGINEERING, INC.
200 W. BELMONT, SUITE E
ALLEN, TEXAS 75013
972-396-1200
NOVEMBER 2016 SCALE: 1"=100'