

Case No. 13-227Z

Oxford Assisted Living

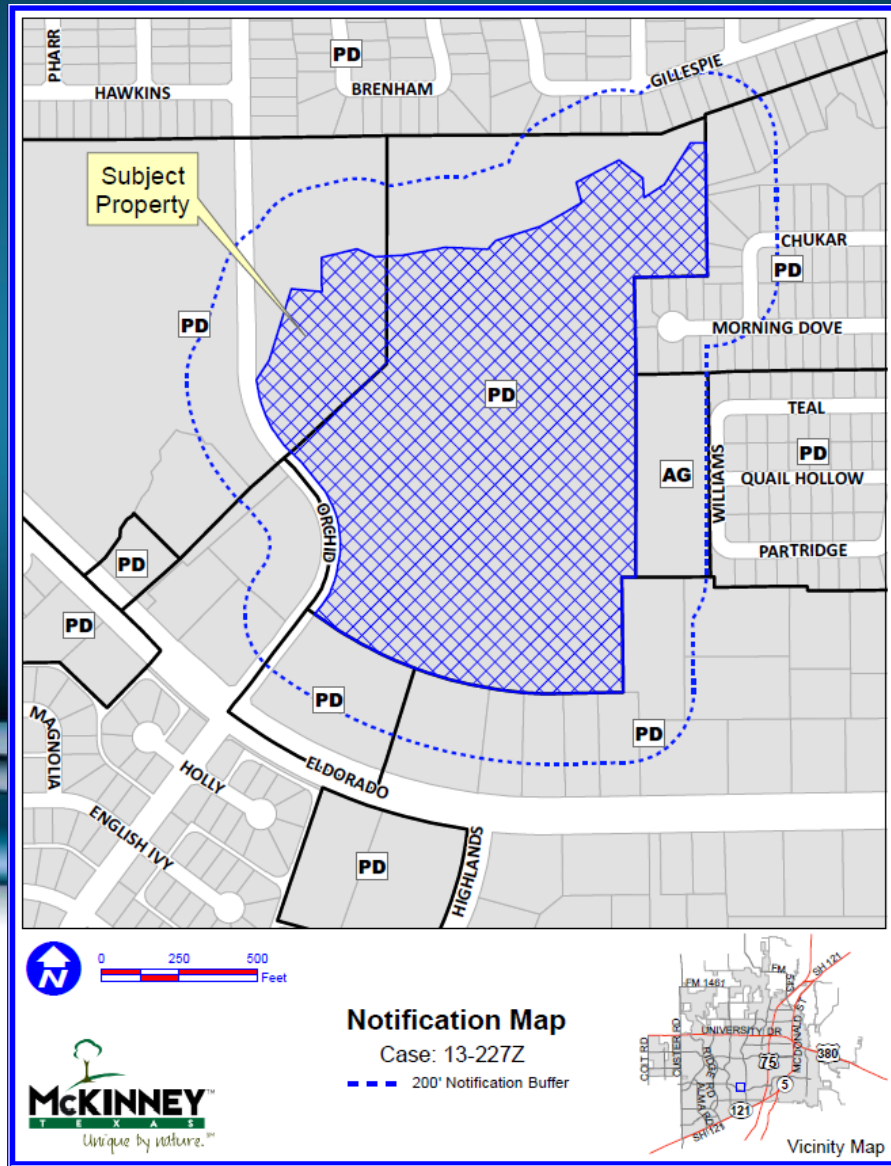

Location Map



Aerial Exhibit

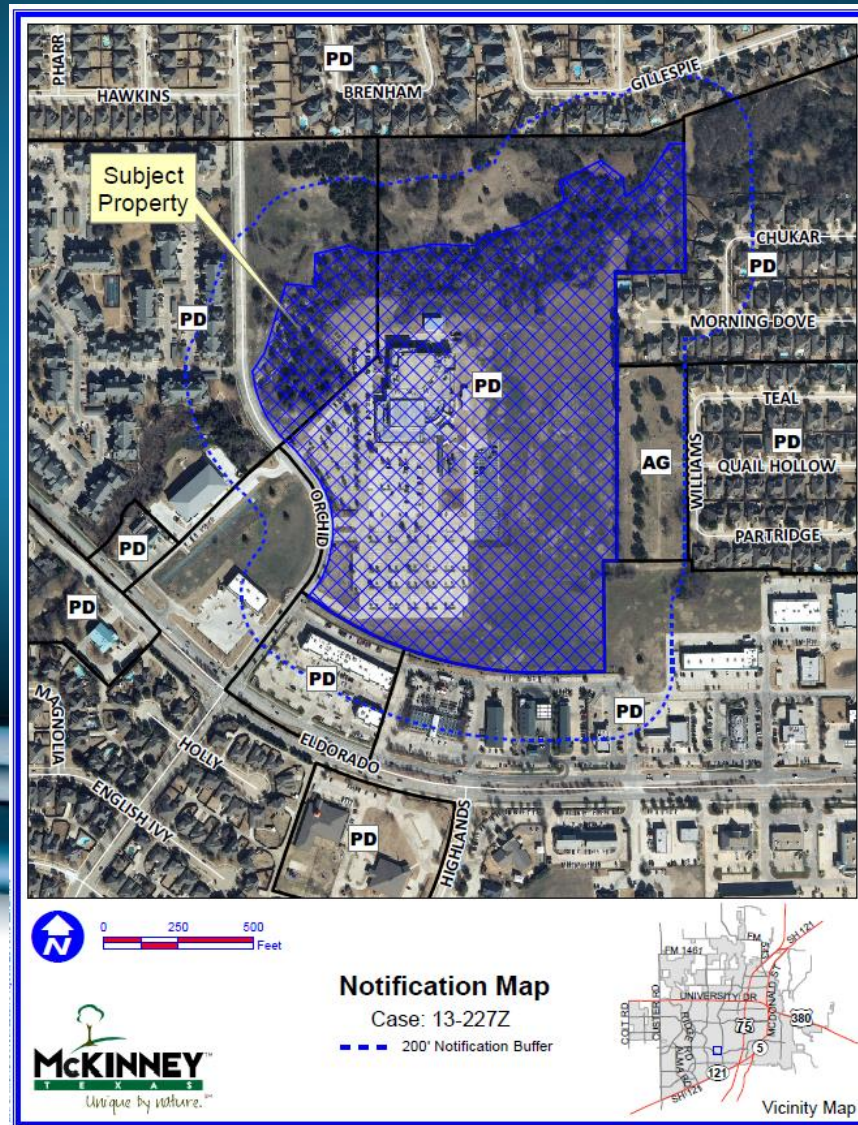

Proposed Zoning Exhibit

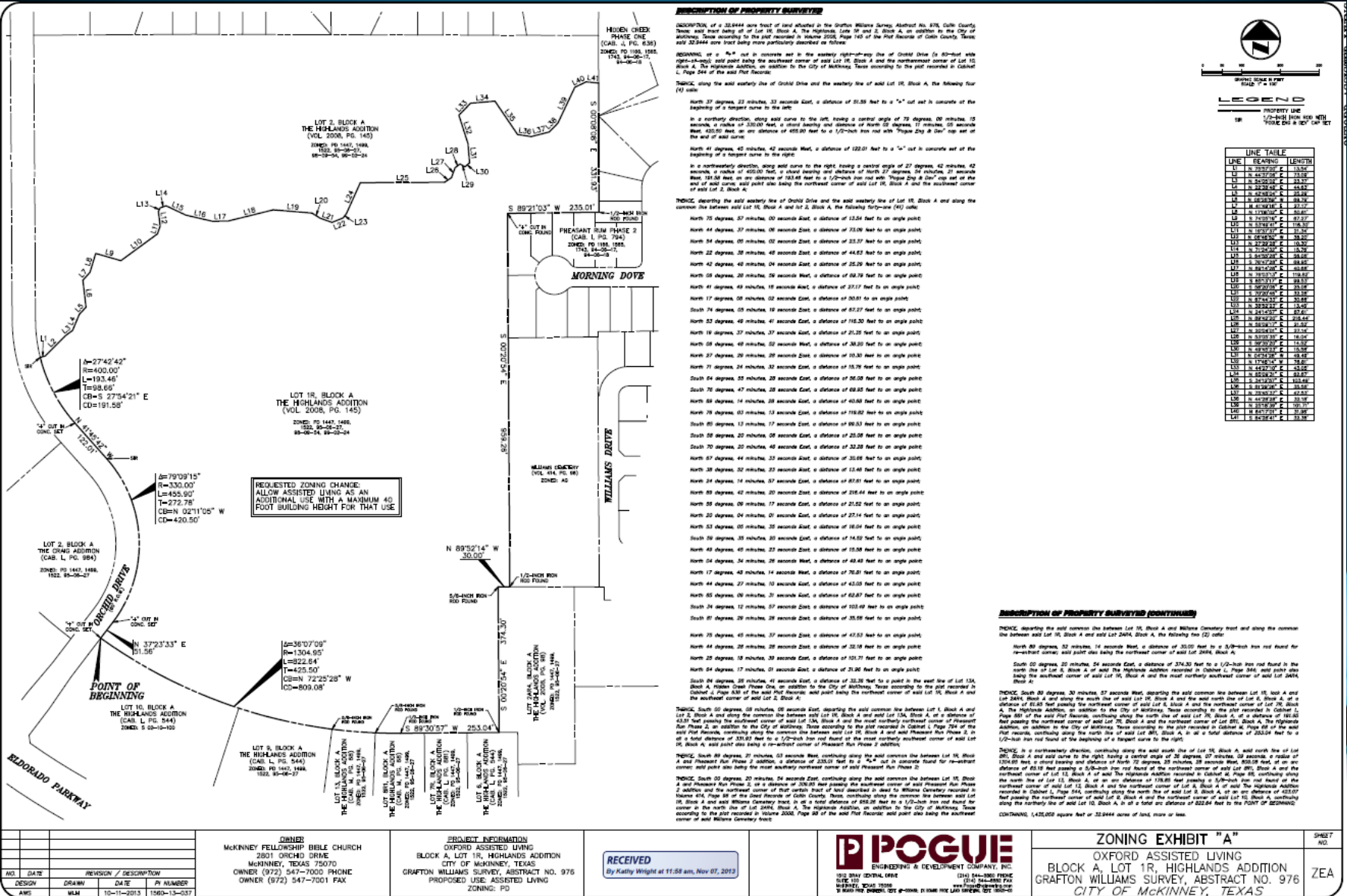

RECEIVED
By Kathy Wright at 11:58 am, Nov 07, 2013

POGUE
ENGINEERING & DEVELOPMENT COMPANY, INC.
1310 W. 29th Street, Suite 1000
McKinney, Texas 75070
972-344-8882 FAX
www.pogueinc.com

ZONING EXHIBIT "A"
OXFORD ASSISTED LIVING
BLOCK A, LOT 1, HIGHLANDS ADDITION
GRAFTON WILLIAMS SURVEY, ABSTRACT NO. 976
CITY OF MCKINNEY, TEXAS

NO.	DATE	REVISION / DESCRIPTION
DESIGN	MLM	10-11-2013 1560-13-037

OWNER
MCKINNEY FELLOWSHIP BIBLE CHURCH
2801 ORCHARD DRIVE
MCKINNEY, TEXAS 75070
OWNER (972) 547-7000 PHONE
OWNER (972) 547-7001 FAX

PROJECT INFORMATION
OXFORD ASSISTED LIVING
BLOCK A, LOT 1, HIGHLANDS ADDITION
CITY OF MCKINNEY, TEXAS
GRAFTON WILLIAMS SURVEY, ABSTRACT NO. 976
PROPOSED USE: ASSISTED LIVING
ZONING: PD

SHEET NO. ZEA

Proposed Landscape Exhibit

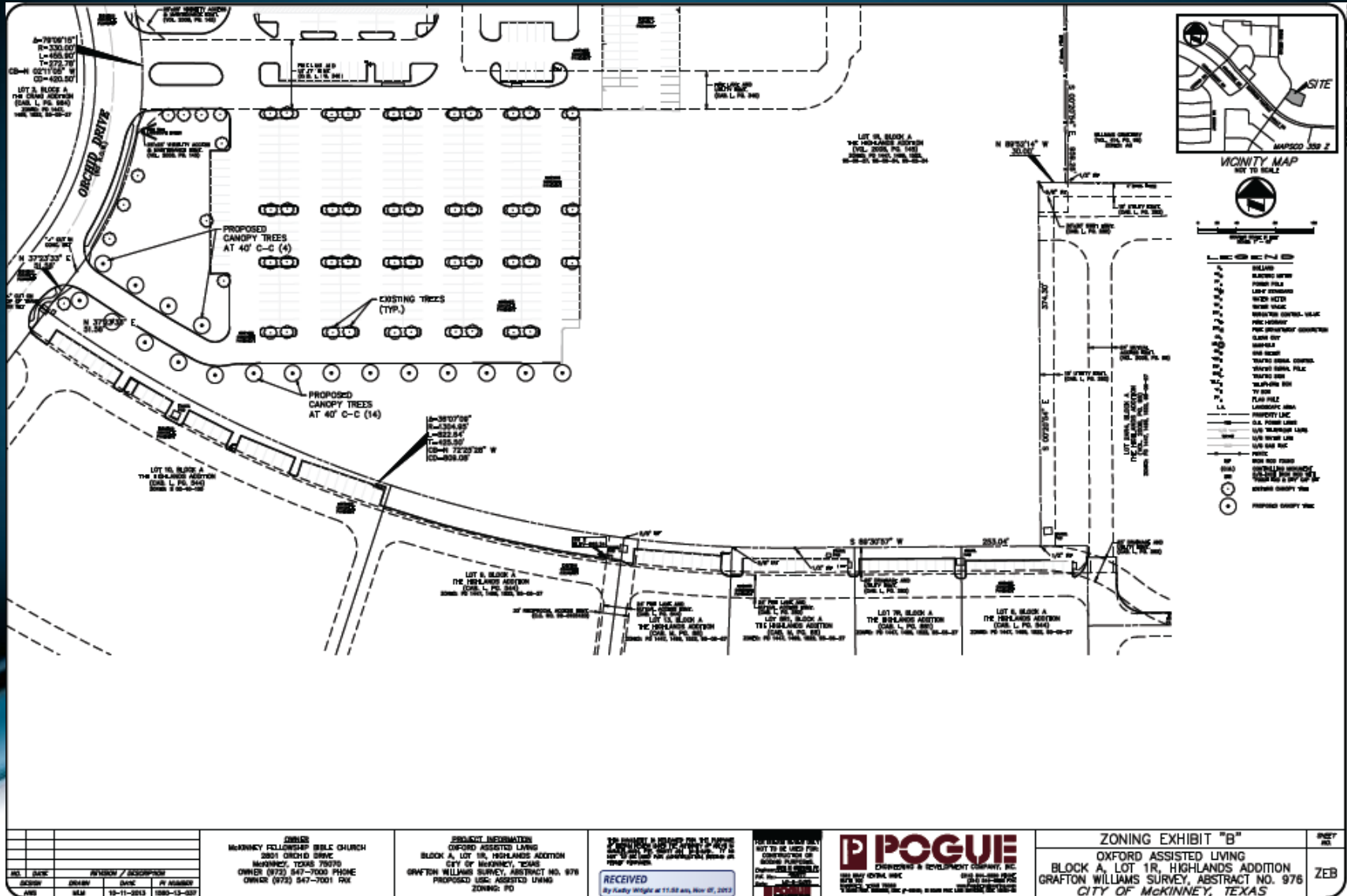

REV.	DATE	REVISION / DESCRIPTION
001	08-11-2013	ISSUED FOR PERMIT
002	08-11-2013	ISSUED FOR PERMIT
003	08-11-2013	ISSUED FOR PERMIT
004	08-11-2013	ISSUED FOR PERMIT
005	08-11-2013	ISSUED FOR PERMIT

OWNER
 MCKINNEY FELLOWSHIP BIBLE CHURCH
 3801 ORCHID DRIVE
 MCKINNEY, TEXAS 75070
 OWNER (972) 547-7000 PHONE
 OWNER (972) 547-7001 FAX

PROJECT INFORMATION
 OXFORD ASSISTED LIVING
 BLOCK A, LOT 1R, HIGHLANDS ADDITION
 CITY OF MCKINNEY, TEXAS
 GRAFTON WILLIAMS SURVEY, ABSTRACT NO. 878
 PROPOSED USE: ASSISTED LIVING
 ZONING: PD

RECEIVED
 By Kelly Wright at 11:58 am, Nov 07, 2013

POGUE
 ENGINEERING & DEVELOPMENT COMPANY, P.C.
 10000 W. STATE ST. SUITE 1000
 DALLAS, TEXAS 75243
 (972) 242-8800
 WWW.POGUE-PC.COM

ZONING EXHIBIT "B"
 OXFORD ASSISTED LIVING
 BLOCK A, LOT 1R, HIGHLANDS ADDITION
 GRAFTON WILLIAMS SURVEY, ABSTRACT NO. 878
 CITY OF MCKINNEY, TEXAS

SHEET NO.
 ZEB