

NOTE:
 1) THE DEVELOPER WILL NEED TO PROVIDE A TIA FOR FURTHER CONSIDERATION OF RIGHT TURN LANES AT THE TIME OF SITE DEVELOPMENTS. OTHERWISE, RIGHT TURN LANES ARE REQUIRED.
 2) RIGHT-OF-WAY DEDICATION IS ANTICIPATED FOR RIGHT TURN LANES.
 3) MEDIAN MODIFICATIONS TO BE COORDINATED BETWEEN CITY OF FRISCO AND MCKINNEY.

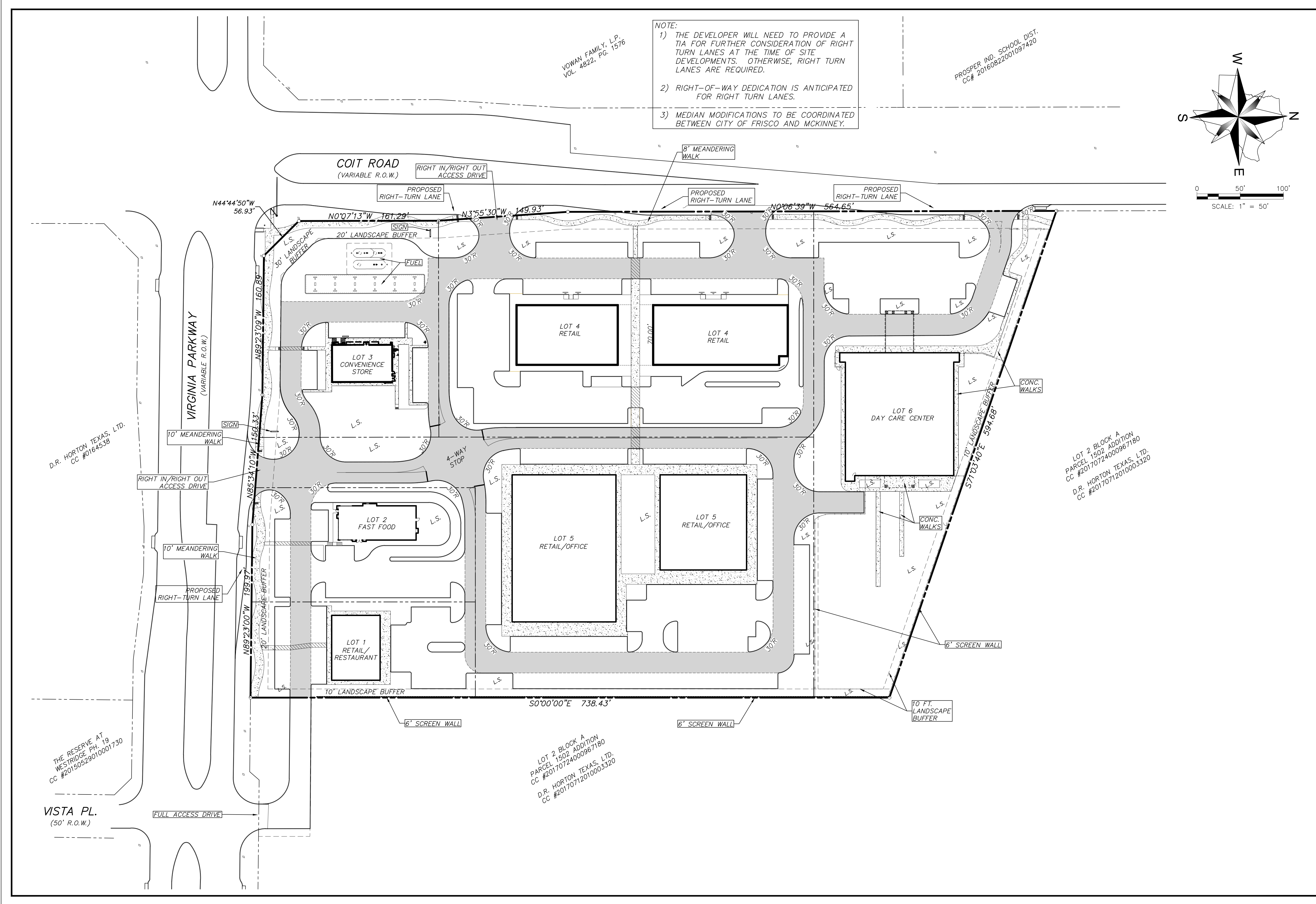
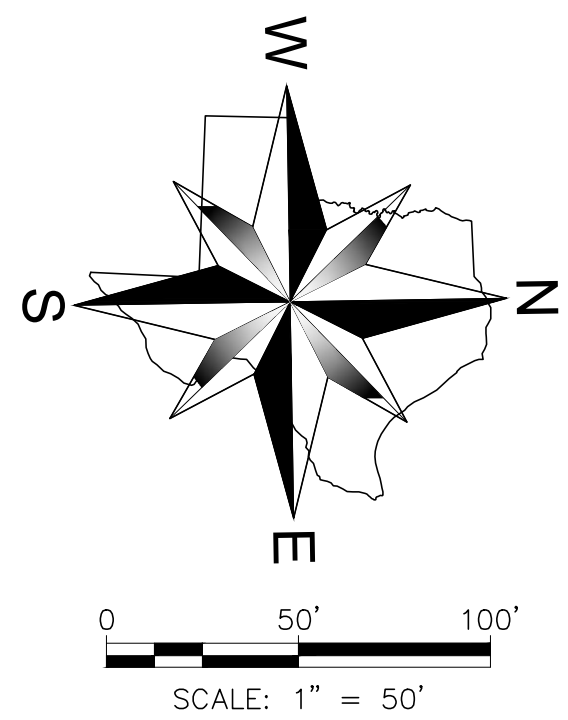

D.R. HORTON TEXAS, LTD.
 CC #0164536

THE RESERVE AT
 WESTRIDGE PH. 19
 CC #20150529010001730

VISTA PL.
 (50' R.O.W.)

LOT 2 BLOCK A
 PARCEL 1502 ADDITION
 CC #20170724000967180
 D.R. HORTON TEXAS, LTD.
 CC #20170712010003320

LOT 2 BLOCK A
 PARCEL 1502 ADDITION
 CC #20170724000967180
 D.R. HORTON TEXAS, LTD.
 CC #20170712010003320

CONCEPT PLAN B
VIRGINIA HEIGHTS
 VIRGINIA PARKWAY AND COIT ROAD
 MCKINNEY, TEXAS

06-14-2018



Winkelmann & Associates, Inc.
 CONSULTING CIVIL ENGINEERS ■ SURVEYORS
 6750 HILLCREST PLAZA DRIVE, SUITE 325
 FORT WORTH, TEXAS 76116
 (817) 490-7090
 (817) 490-7099 FAX
 Texas Engineer Registration No. 89
 Texas Surveyor Registration No. 10086600
 Copyright © 2018, Winkelmann & Associates, Inc.

No.	DATE	REVISION	APPROVED