

SEWELL



McKinney, Texas

SEWELL AUTOMOTIVE COMPANIES
3860 W. NORTHWEST HIGHWAY
SUITE 100
DALLAS, TEXAS 75220

5420 LBJ FREEWAY,
SUITE 1100
DALLAS TX 75240
TELEPHONE: 214.273.1500
FAX: 214.273.1505

Gensler

LAMBERT'S
LANDSCAPE ARCHITECTS
6333 DENTON DRIVE
DALLAS, TEXAS 75235

Issue #	Issue Date	Issue Description
C	06/15/2015	SITE PLAN REVIEW
D	06/29/2015	SITE PLAN RESUBMISSION
G	07/06/2015	SITE PLAN RESUBMISSION

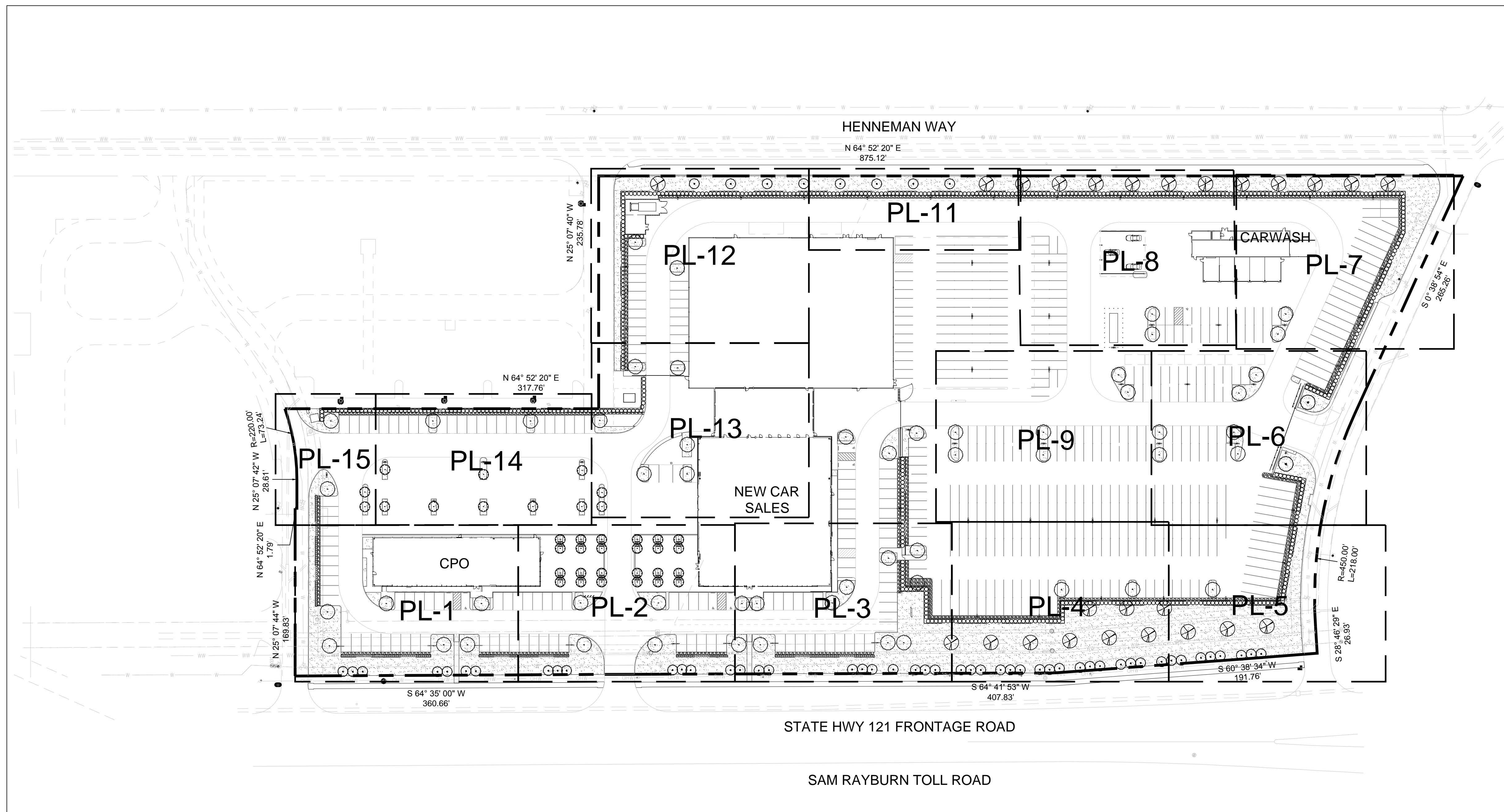

A SHEET LAYOUT

Seal/Signature _____



Project Name _____

Project Number _____

Description _____

Scale
1" = 60'-0"

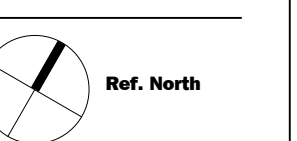

©2015 Gensler 0 15 30 60 120 FT

RECEIVED
By Planning Department at 2:07 pm, Jul 06, 2015

SEWELL



McKinney, Texas

SEWELL AUTOMOTIVE COMPANIES
3860 W. NORTHWEST HIGHWAY
SUITE 100
DALLAS, TEXAS 75220

5420 LBJ FREEWAY,
SUITE 1100
DALLAS TX 75240
TELEPHONE: 214.273.1500
FAX: 214.273.1505

Gensler

LAMBERT'S
LANDSCAPE ARCHITECTS
6333 DENTON DRIVE
DALLAS, TEXAS 75235

Issue #	Issue Date	Issue Description
C	06/15/2015	SITE PLAN REVIEW
D	06/29/2015	SITE PLAN RESUBMISSION
G	07/06/2015	SITE PLAN RESUBMISSION

PLANTING SCHEDULE

KEY	DESCRIPTION	SIZE	REMARKS
TREES			
GB X	GINKGO BILOBA 'PRINCETON SENTRY'	4" CALIPER, 14-16' HT.	UPRIGHT, SINGLE TRUNK; MALE SPECIMEN ONLY; BALL AND BURLAP
LI X	LAGESTROMIA INDICA 'NATCHEZ' CRAPE MYRTLE	10' -12' HT.	MULTI- TRUNK; WHITE FLOWERING; 'SARAH'S FAVORITE' CAN BE USED AS ALTERNATE; THREE CANE MAXIMUM
QV X	QUERCUS VIRGINIANA LIVE OAK	4" CALIPER, 14-16' HT.	UPRIGHT; BALL AND BURLAP
TA X	TAXODIUM ASCENDENS POND CYPRESS	4" CALIPER, 14-16' HT.	UPRIGHT, 6' HT. CLEAR TRUNK; BALL AND BURLAP
UP X	ULMUS PARVIFOLIA 'BOSQUE' ELM	4" CALIPER, 14-16' HT.	UPRIGHT, 6' HT. CLEAR TRUNK; BALL AND BURLAP
MC X	MYRICA CERIFERA WAX MYRTLE	8' -10' HT.; 2" CAL. MIN.	UPRIGHT TREE FORM, MAX. 3-5 TRUNKS; BALL AND BURLAP
SHRUBS AND TURF			
IC X	ILEX CORNUTA 'DWARF BURFORD' HOLLY	24" HT. MIN.	FULL TO POT
NRS X	ILEX X ATTENUATA 'NELLIE R. STEVENS' HOLLY	6' HT.; MIN. 5' O.C.	SINGLE, STRAIGHT LEADER; FULL TO GROUND
TURF	ZOYSIA	SOD	REF. SPECIFICATIONS FOR PREP

MATERIALS SCHEDULE

KEY	DESCRIPTION	SIZE	REMARKS
AGGREGATE AND EDGING			
A-1 X	'SILVER MIST' CRUSHED GRANITE	1"-1 1/2" LENGTH	CLEAN; UNIFORM COLOR; WASHED
ST-1 X	STEEL EDGING	10 GAUGE	DARK GREEN

Seal/Signature



Project Name

Project Number

Description

Scale

THE CONTRACTOR SHALL VERIFY WATER RESTRICTIONS WITHIN THE CITY OF MCKINNEY AT TIME OF PLANTING. SHOULD WATER RESTRICTIONS NOT ALLOW HYDROMULCH, HYDROSEEDING, OR SPRIGGING (STAGE 3 AND STAGE 4 WATER RESTRICTIONS), AN APPROVED ALTERNATIVE FOR GRASSING SHALL BE INSTALLED.

SEWELL



McKinney, Texas

SEWELL AUTOMOTIVE COMPANIES
3860 W. NORTHWEST HIGHWAY
SUITE 100
DALLAS, TEXAS 75220

5420 LBJ FREEWAY,
SUITE 1100
DALLAS TX 75240
TELEPHONE: 214.273.1500
FAX: 214.273.1505

Gensler

LAMBERT'S
LANDSCAPE ARCHITECTS
6333 DENTON DRIVE
DALLAS, TEXAS 75235

Issue #	Issue Date	Issue Description
C	06/15/2015	SITE PLAN REVIEW
D	06/29/2015	SITE PLAN RESUBMISSION
G	07/06/2015	SITE PLAN RESUBMISSION

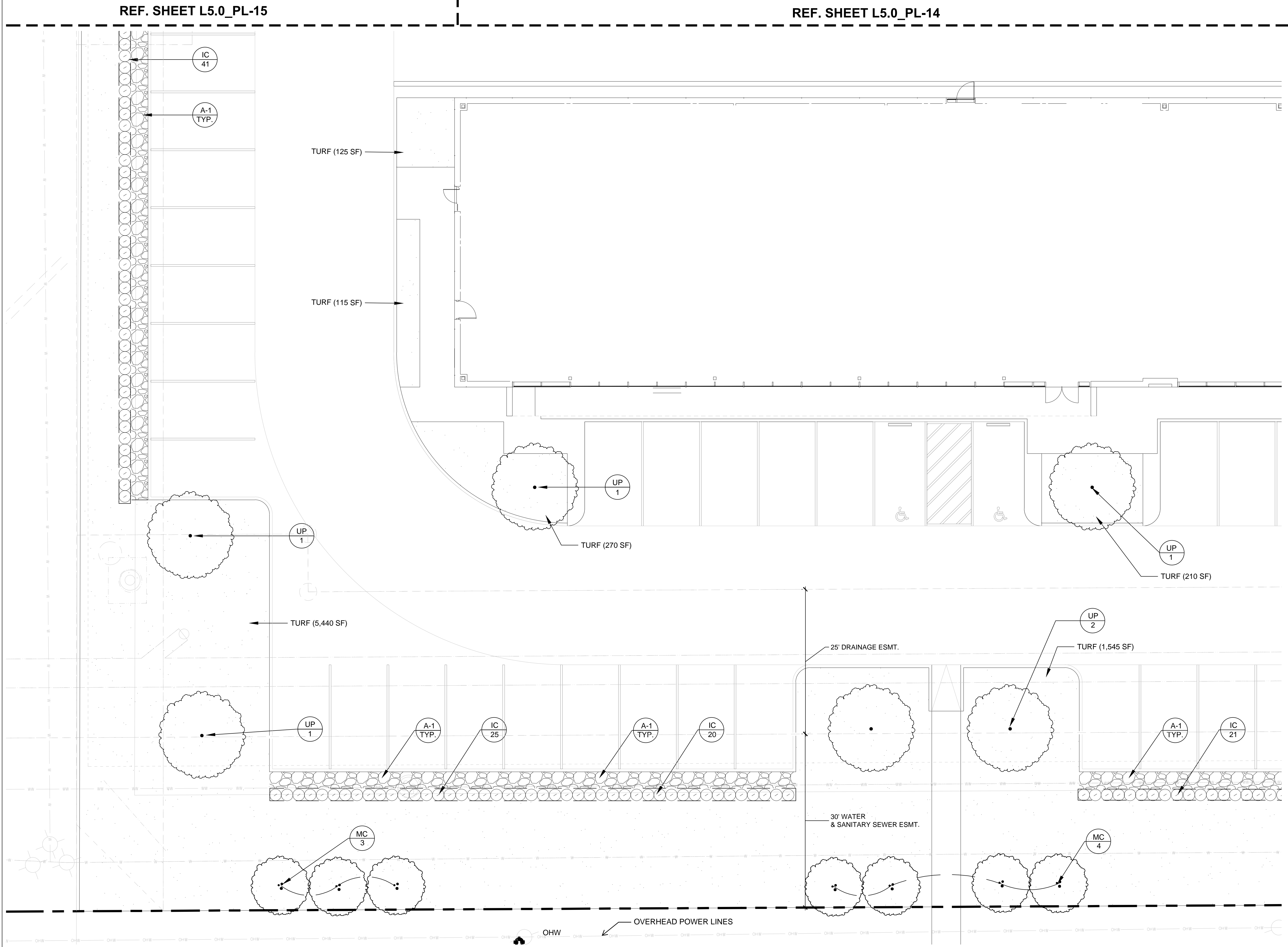

REF. SHEET L5.0_PL-2

REF. SHEET L5.0_PL-15

REF. SHEET L5.0_PL-14

Seal/Signature



Project Name

Project Number

Description
PLANTING PLAN

Scale
1/8" = 1'-0"



L5.0_PL-1

©2015 Gensler 0 2 4 8 16 FT

THE CONTRACTOR SHALL VERIFY WATER RESTRICTIONS WITHIN THE CITY OF MCKINNEY AT TIME OF PLANTING. SHOULD WATER RESTRICTIONS NOT ALLOW HYDROMULCH, HYDROSEEDING, OR SPRIGGING (STAGE 3 AND STAGE 4 WATER RESTRICTIONS), AN APPROVED ALTERNATIVE FOR GRASSING SHALL BE INSTALLED.



McKinney, Texas

SEWELL AUTOMOTIVE COMPANIES
3860 W. NORTHWEST HIGHWAY
SUITE 100
DALLAS, TEXAS 75220

5420 LBJ FREEWAY,
SUITE 1100
DALLAS TX 75240
TELEPHONE: 214.273.1500
FAX: 214.273.1505

Gensler

LAMBERT'S
LANDSCAPE ARCHITECTS
6333 DENTON DRIVE
DALLAS, TEXAS 75235

Issue #	Issue Date	Issue Description
C	06/15/2015	SITE PLAN REVIEW
D	06/29/2015	SITE PLAN RESUBMISSION
G	07/06/2015	SITE PLAN RESUBMISSION

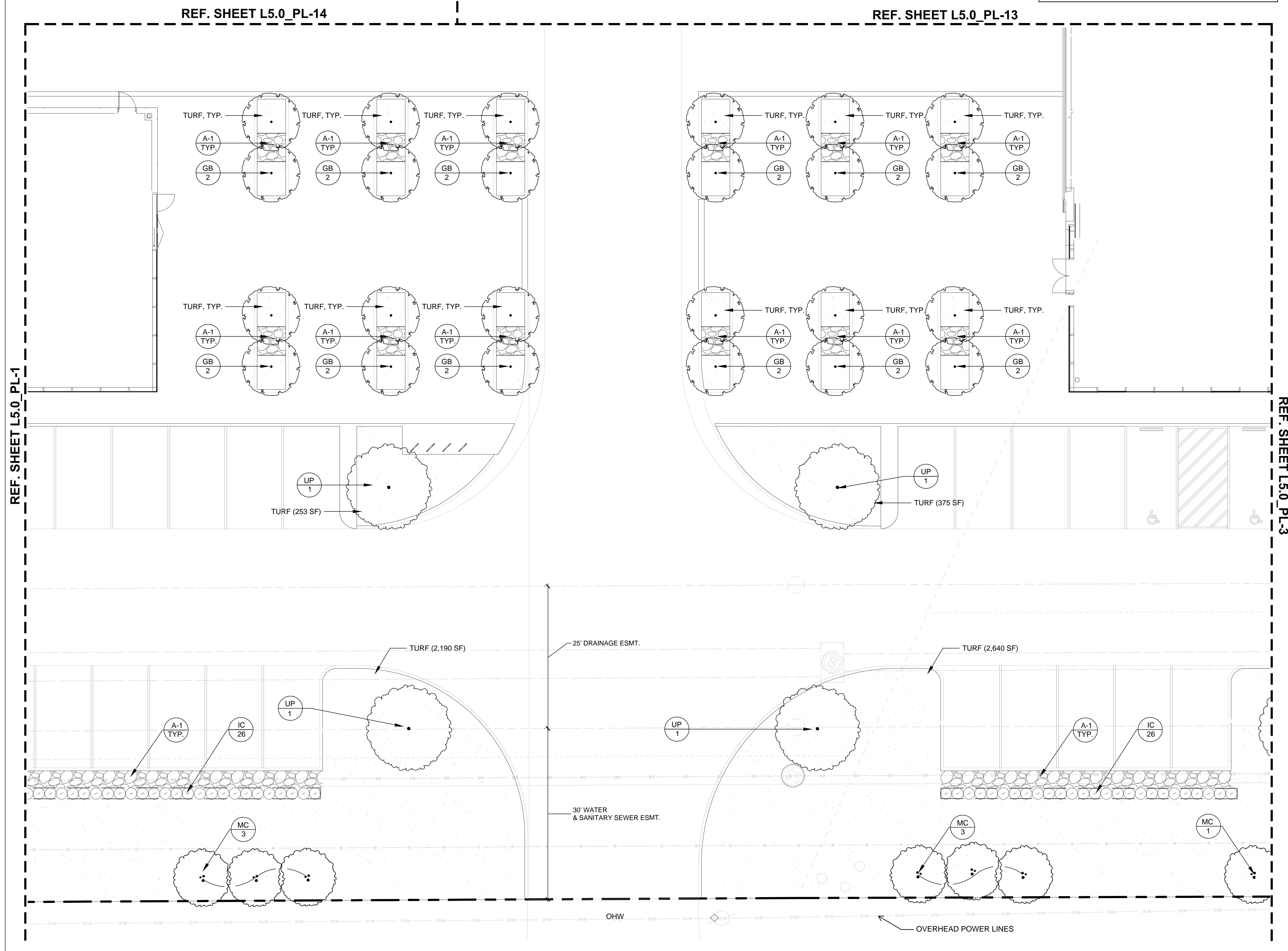

Seal/Signature

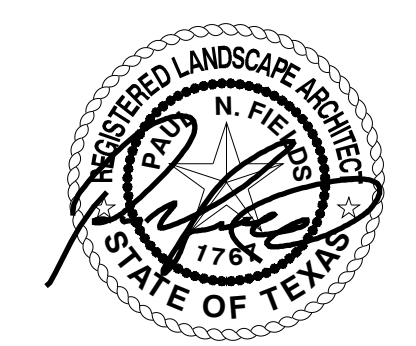

Project Name

Project Number

Description
PLANTING PLAN

Scale
1/8" = 1'-0"



L5.0_PL-2

©2015 Gensler 0 2 4 8 16 FT

THE CONTRACTOR SHALL VERIFY WATER RESTRICTIONS WITHIN THE CITY OF MCKINNEY AT TIME OF PLANTING. SHOULD WATER RESTRICTIONS NOT ALLOW HYDROMULCH, HYDROSEEDING OR SPRIGGING (STAGE 3 AND STAGE 4 WATER RESTRICTIONS), AN APPROVED ALTERNATIVE FOR GRASSING SHALL BE INSTALLED.

SEWELL



McKinney, Texas

SEWELL AUTOMOTIVE COMPANIES
3860 W. NORTHWEST HIGHWAY
SUITE 100
DALLAS, TEXAS 75220

5420 LBJ FREEWAY,
SUITE 1100
DALLAS TX 75240
TELEPHONE: 214.273.1500
FAX: 214.273.1505

Gensler

LAMBERT'S
LANDSCAPE ARCHITECTS
6333 DENTON DRIVE
DALLAS, TEXAS 75235

Issue #	Issue Date	Issue Description
C	06/15/2015	SITE PLAN REVIEW
D	06/29/2015	SITE PLAN RESUBMISSION
G	07/06/2015	SITE PLAN RESUBMISSION

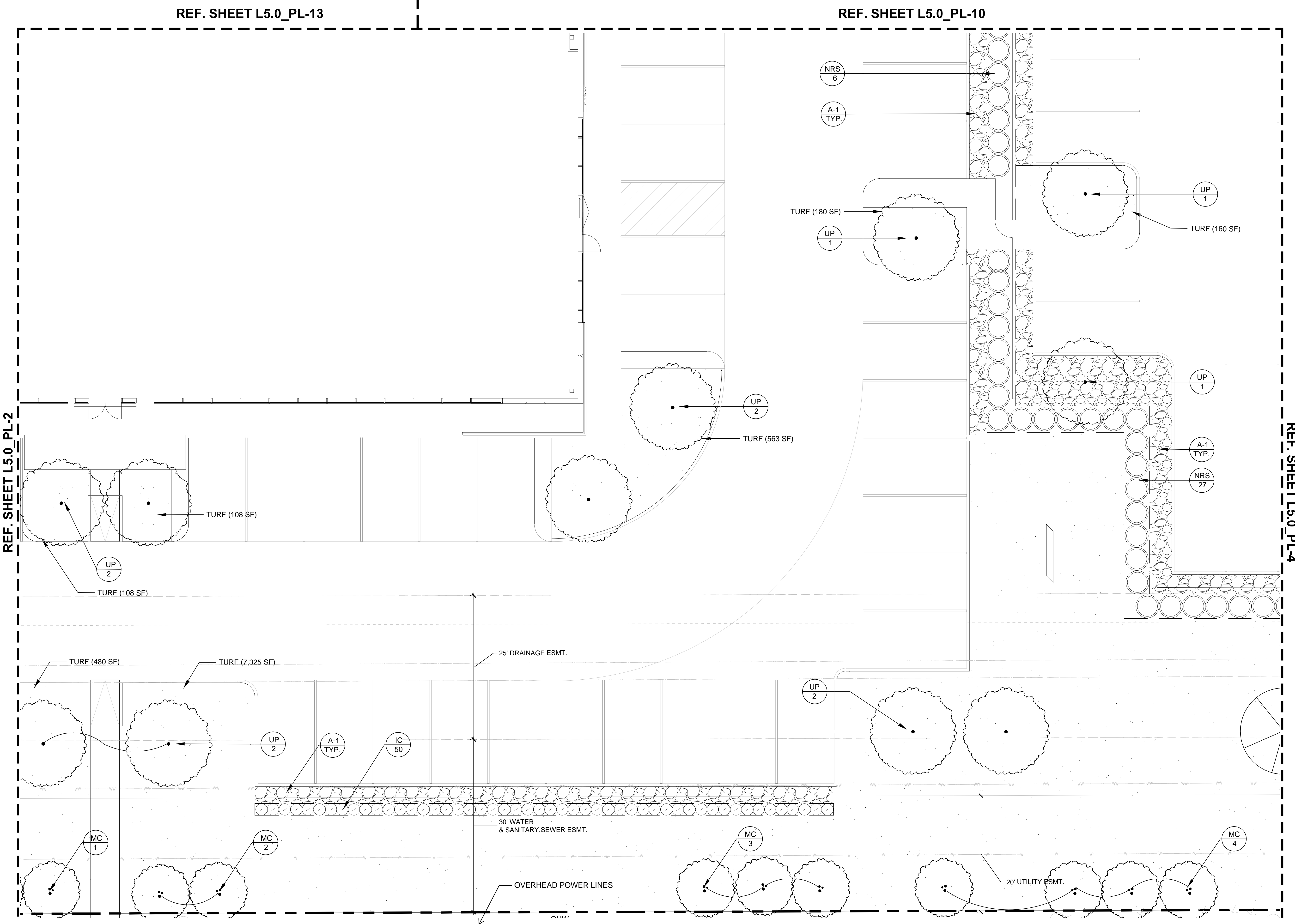

Seal/Signature

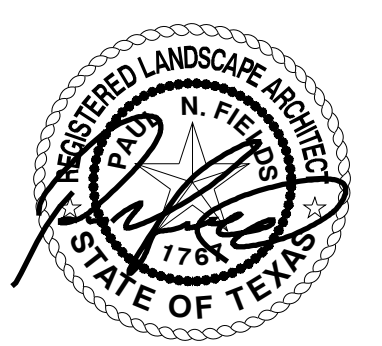

Project Name

Project Number

Description
PLANTING PLAN

Scale
1/8" = 1'-0"



L5.0_PL-3

©2015 Gensler 0 2 4 8 16 FT

THE CONTRACTOR SHALL VERIFY WATER RESTRICTIONS WITHIN THE CITY OF MCKINNEY AT TIME OF PLANTING. SHOULD WATER RESTRICTIONS NOT ALLOW HYDROMULCH, HYDROSEEDING OR SPRIGGING (STAGE 3 AND STAGE 4 WATER RESTRICTIONS), AN APPROVED ALTERNATIVE FOR GRASSING SHALL BE INSTALLED.

REF. SHEET L5.0_PL-9

SEWELL



McKinney, Texas

SEWELL AUTOMOTIVE COMPANIES
3860 W. NORTHWEST HIGHWAY
SUITE 100
DALLAS, TEXAS 75220

5420 LBJ FREEWAY,
SUITE 1100
DALLAS TX 75240
TELEPHONE: 214.273.1500
FAX: 214.273.1505

Gensler

LAMBERT'S
LANDSCAPE ARCHITECTS
6333 DENTON DRIVE
DALLAS, TEXAS 75235

Issue #	Issue Date	Issue Description
C	06/15/2015	SITE PLAN REVIEW
D	06/29/2015	SITE PLAN RESUBMISSION
G	07/06/2015	SITE PLAN RESUBMISSION

REF. SHEET L5.0_PL-3

REF. SHEET L5.0_PL-5

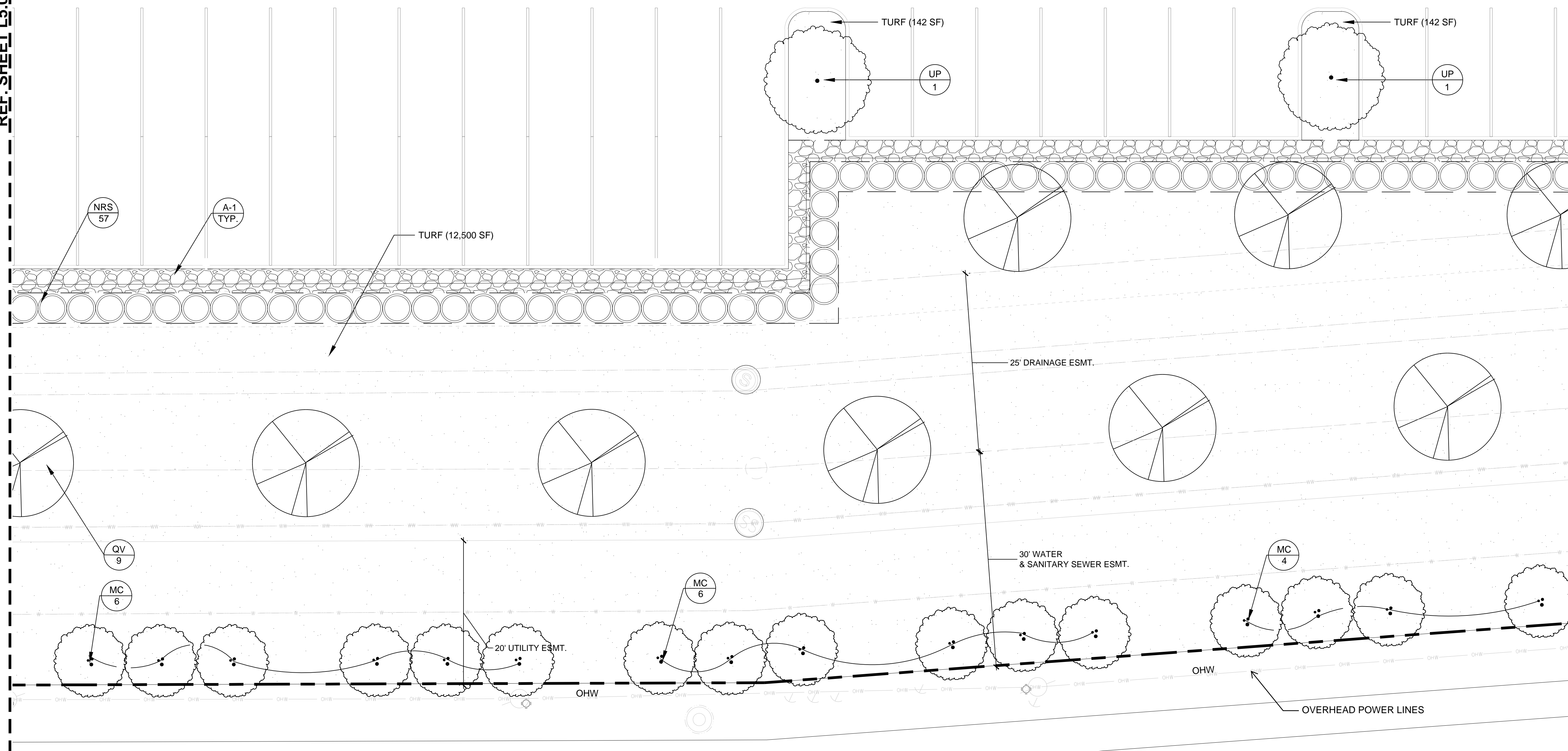

Seal/Signature



Project Name

Project Number

Description
PLANTING PLAN

Scale
1/8" = 1'-0"



L5.0_PL-4

©2015 Gensler 0 2 4 8 16 FT

THE CONTRACTOR SHALL VERIFY WATER RESTRICTIONS WITHIN THE CITY OF MCKINNEY AT TIME OF PLANTING. SHOULD WATER RESTRICTIONS NOT ALLOW HYDROMULCH, HYDROSEEDING OR SPRIGGING (STAGE 3 AND STAGE 4 WATER RESTRICTIONS), AN APPROVED ALTERNATIVE FOR GRASSING SHALL BE INSTALLED.

REF. SHEET L5.0_PL-6

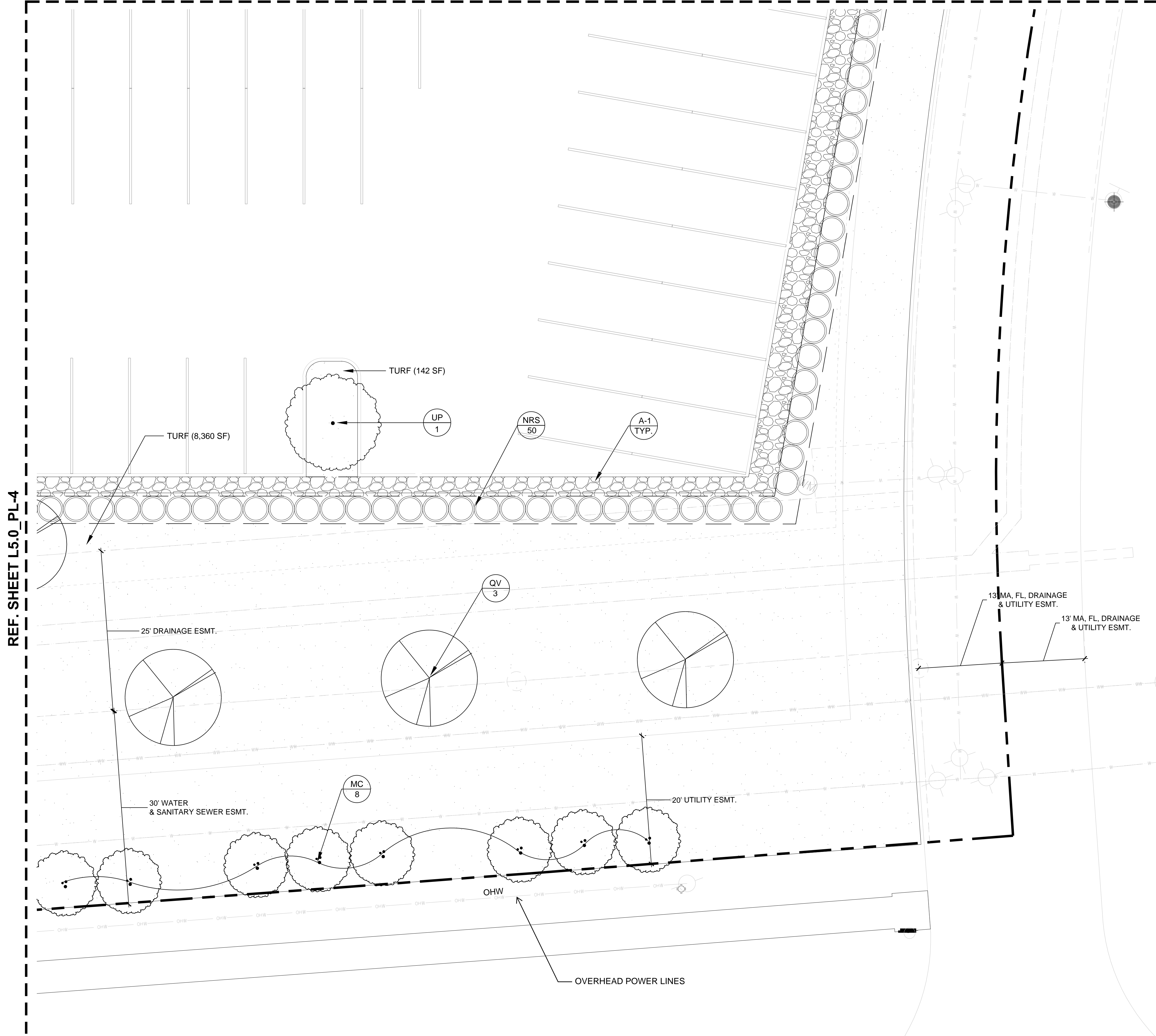

REF. SHEET L5.0_PL-4

SEWELL



McKinney, Texas

SEWELL AUTOMOTIVE COMPANIES
3860 W. NORTHWEST HIGHWAY
SUITE 100
DALLAS, TEXAS 75220

5420 LBJ FREEWAY,
SUITE 1100
DALLAS TX 75240
TELEPHONE: 214.273.1500
FAX: 214.273.1505

Gensler

LAMBERT'S
LANDSCAPE ARCHITECTS
6333 DENTON DRIVE
DALLAS, TEXAS 75235

Issue #	Issue Date	Issue Description
C	06/15/2015	SITE PLAN REVIEW
D	06/29/2015	SITE PLAN RESUBMISSION
G	07/06/2015	SITE PLAN RESUBMISSION

Seal/Signature



Project Name

Project Number

Description
PLANTING PLAN

Scale
1/8" = 1'-0"



L5.0_PL-5

©2015 Gensler 0 2 4 8 16 FT

REF. SHEET L5.0_PL-8

REF. SHEET L5.0_PL-7

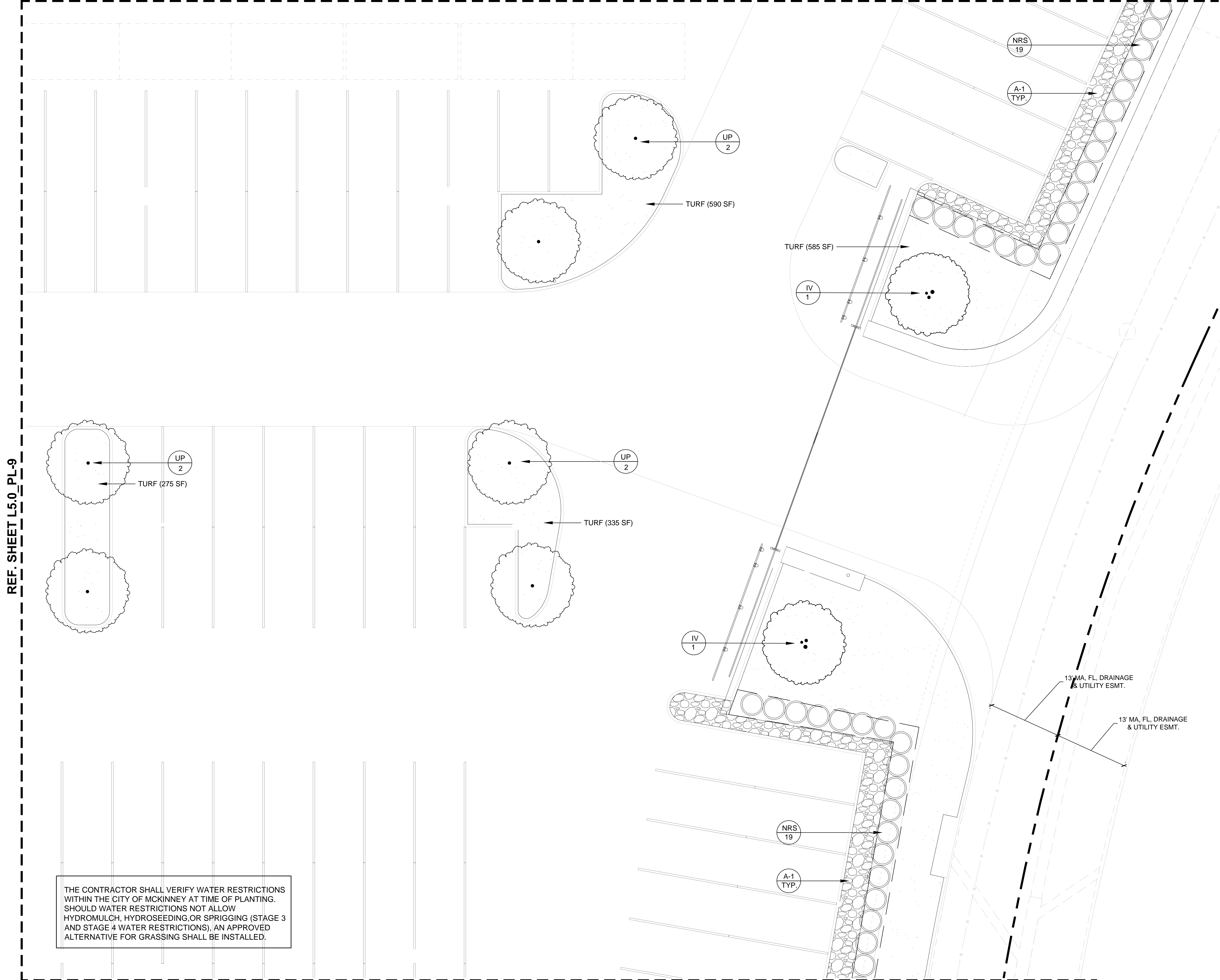

REF. SHEET L5.0_PL-9

THE CONTRACTOR SHALL VERIFY WATER RESTRICTIONS WITHIN THE CITY OF MCKINNEY AT TIME OF PLANTING. SHOULD WATER RESTRICTIONS NOT ALLOW HYDROMULCH, HYDROSEEDING OR SPRIGGING (STAGE 3 AND STAGE 4 WATER RESTRICTIONS), AN APPROVED ALTERNATIVE FOR GRASSING SHALL BE INSTALLED.

REF. SHEET L5.0_PL-5

SEWELL



McKinney, Texas

SEWELL AUTOMOTIVE COMPANIES
3860 W. NORTHWEST HIGHWAY
SUITE 100
DALLAS, TEXAS 75220

5420 LBJ FREEWAY,
SUITE 1100
DALLAS TX 75240
TELEPHONE: 214.273.1500
FAX: 214.273.1505

Gensler

LAMBERT'S
LANDSCAPE ARCHITECTS
6333 DENTON DRIVE
DALLAS, TEXAS 75235

Issue #	Issue Date	Issue Description
C	06/15/2015	SITE PLAN REVIEW
D	06/29/2015	SITE PLAN RESUBMISSION
G	07/06/2015	SITE PLAN RESUBMISSION

Seal/Signature



Project Name

Project Number

Description
PLANTING PLAN

Scale
1/8" = 1'-0"



L5.0_PL-6

©2015 Gensler 0 2 4 8 16 FT

SEWELL



McKinney, Texas

SEWELL AUTOMOTIVE COMPANIES
3860 W. NORTHWEST HIGHWAY
SUITE 100
DALLAS, TEXAS 75220

5420 LBJ FREEWAY,
SUITE 1100
DALLAS TX 75240
TELEPHONE: 214.273.1500
FAX: 214.273.1505

Gensler

LAMBERT'S
LANDSCAPE ARCHITECTS
6333 DENTON DRIVE
DALLAS, TEXAS 75235

Issue #	Issue Date	Issue Description
C	06/15/2015	SITE PLAN REVIEW
D	06/29/2015	SITE PLAN RESUBMISSION
G	07/06/2015	SITE PLAN RESUBMISSION

REF. SHEET L5.0_PL-8

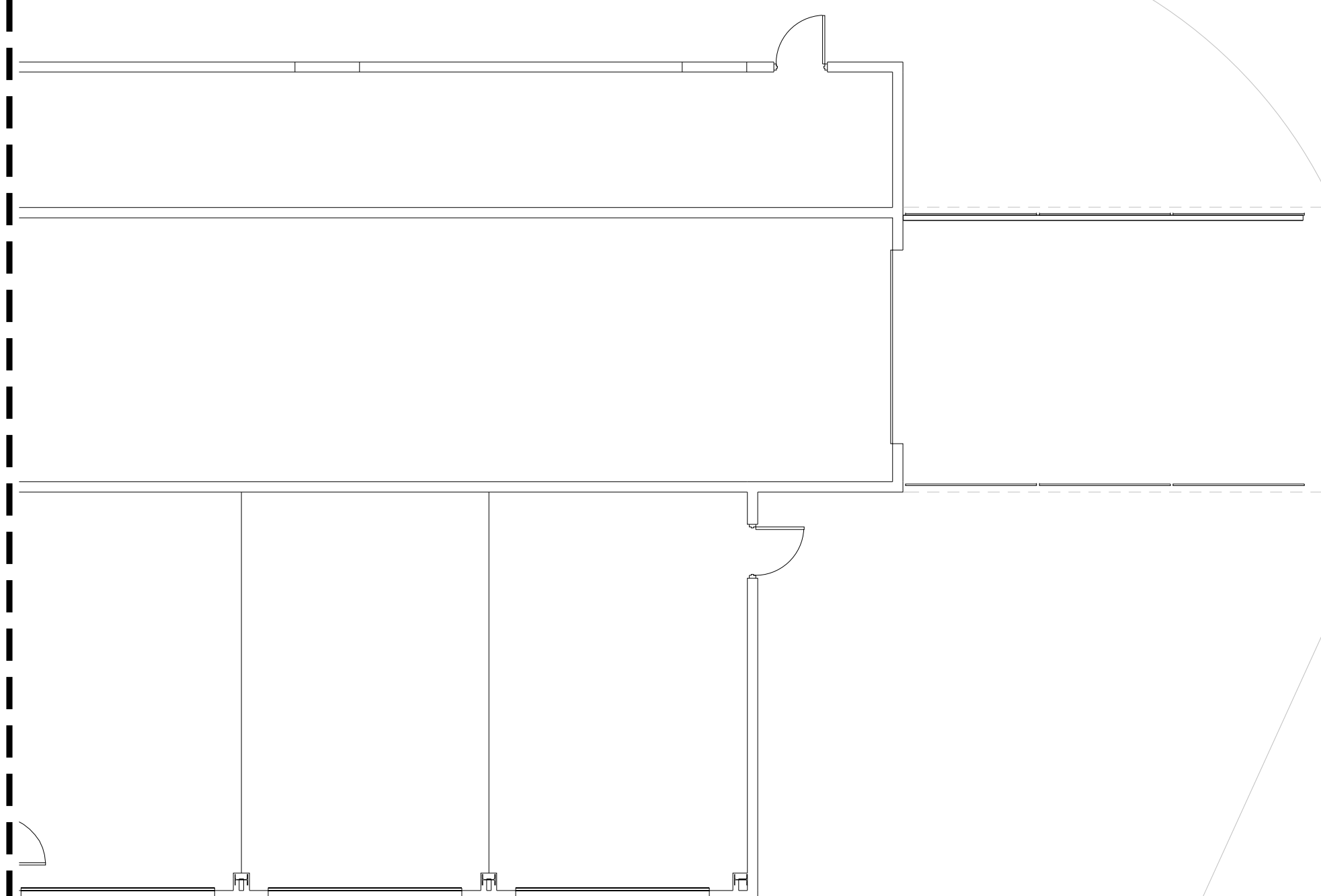

TURF (5,340 SF)

QV
5

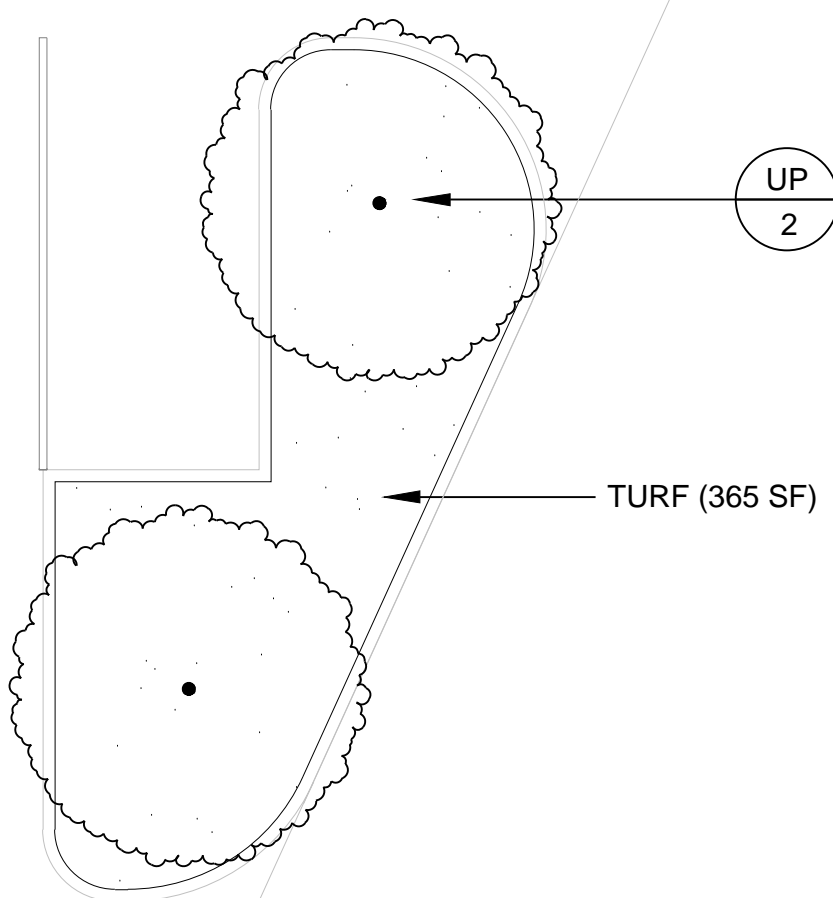

NRS
85

A-1
TYP.

13' MA. FL. DRAINAGE
& UTILITY ESMT.

13' MA. FL. DRAINAGE
& UTILITY ESMT.

THE CONTRACTOR SHALL VERIFY WATER RESTRICTIONS WITHIN THE CITY OF MCKINNEY AT TIME OF PLANTING. SHOULD WATER RESTRICTIONS NOT ALLOW HYDROMULCH, HYDROSEEDING, OR SPRIGGING (STAGE 3 AND STAGE 4 WATER RESTRICTIONS), AN APPROVED ALTERNATIVE FOR GRASSING SHALL BE INSTALLED.

REF. SHEET L5.0_PL-6

Seal/Signature



Project Name

Project Number

Description
PLANTING PLAN

Scale
1/8" = 1'-0"



L5.0_PL-7

©2015 Gensler 0 2 4 8 16 FT

REF. SHEET L5.0_PL-11

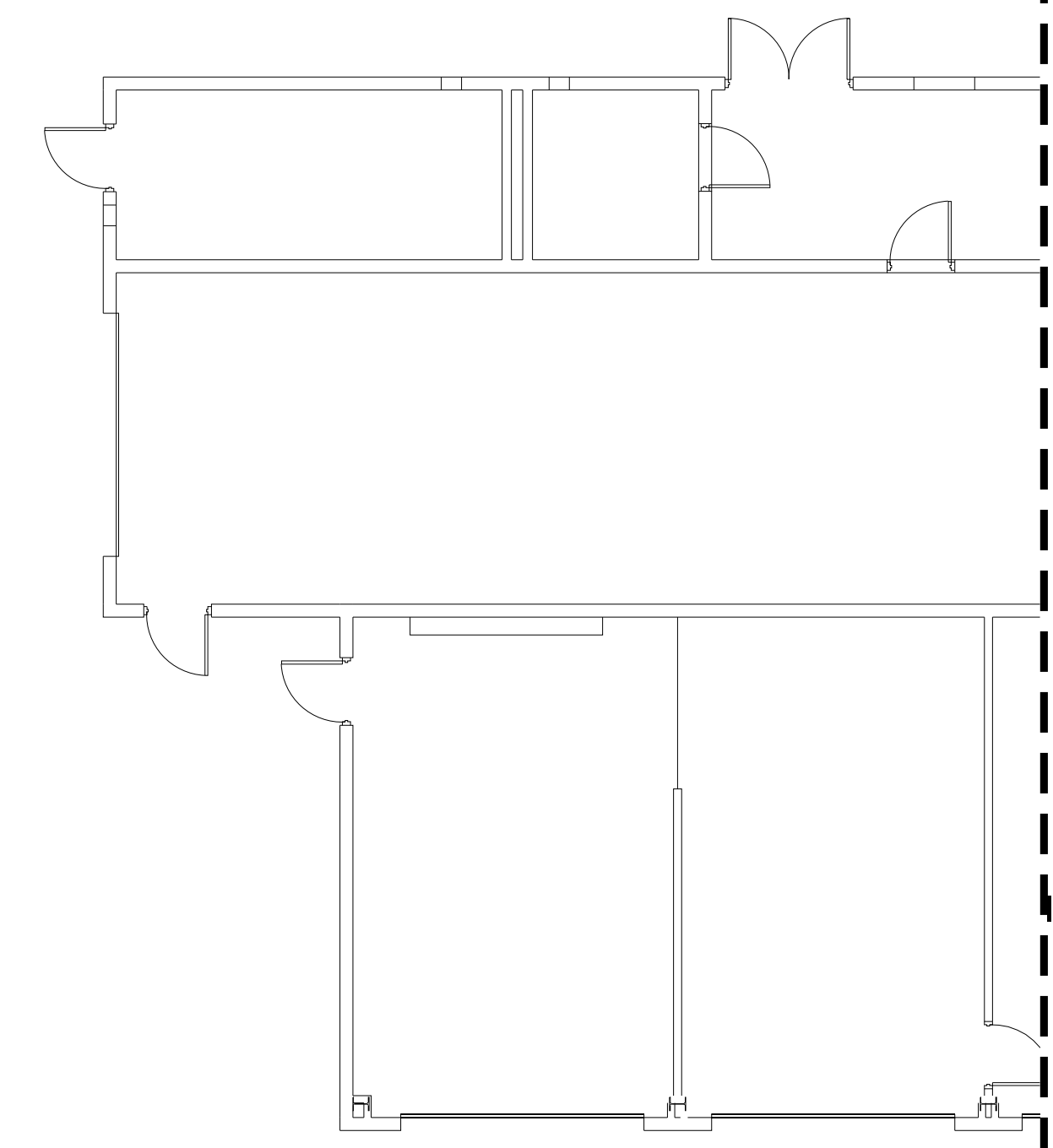
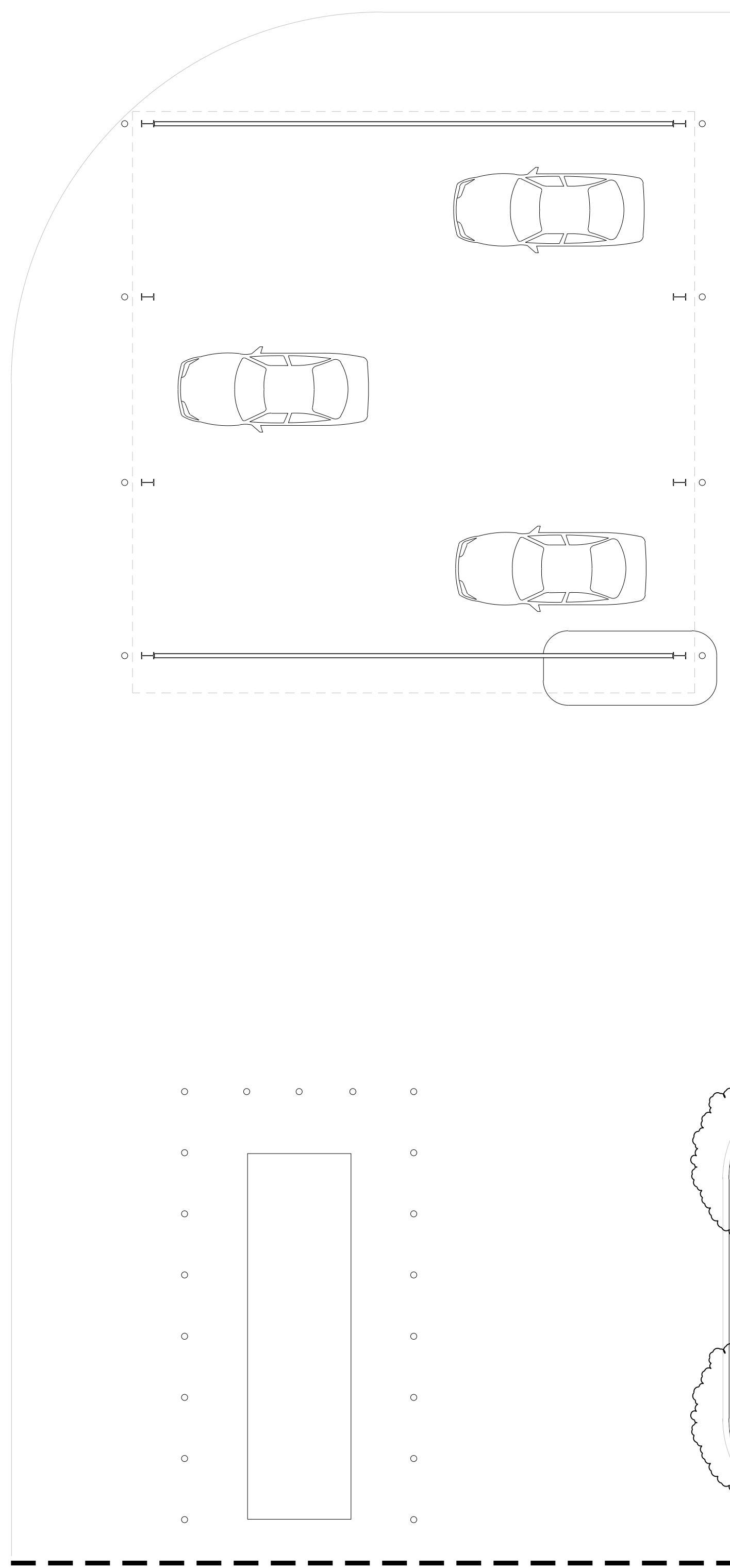
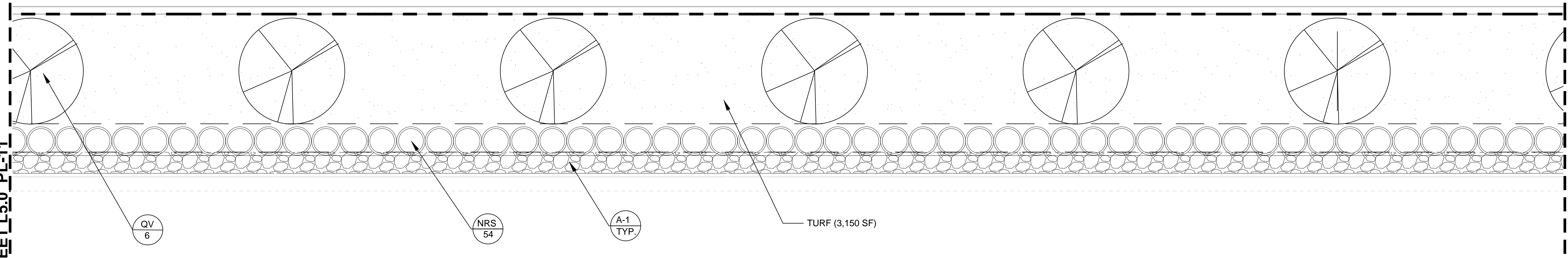

THE CONTRACTOR SHALL VERIFY WATER RESTRICTIONS WITHIN THE CITY OF MCKINNEY AT TIME OF PLANTING. SHOULD WATER RESTRICTIONS NOT ALLOW HYDROMULCH, HYDROSEEDING OR SPRIGGING (STAGE 3 AND STAGE 4 WATER RESTRICTIONS), AN APPROVED ALTERNATIVE FOR GRASSING SHALL BE INSTALLED.

REF. SHEET L5.0_PL-9



McKinney, Texas

SEWELL AUTOMOTIVE COMPANIES
 3860 W. NORTHWEST HIGHWAY
 SUITE 100
 DALLAS, TEXAS 75220

5420 LBJ FREEWAY,
 SUITE 1100
 DALLAS TX 75240
 TELEPHONE: 214.273.1500
 FAX: 214.273.1505

Gensler

LAMBERT'S
 LANDSCAPE ARCHITECTS
 6333 DENTON DRIVE
 DALLAS, TEXAS 75235

Issue #	Issue Date	Issue Description
C	06/15/2015	SITE PLAN REVIEW
D	06/29/2015	SITE PLAN RESUBMISSION
G	07/06/2015	SITE PLAN RESUBMISSION

REF. SHEET L5.0_PL-7

Seal/Signature

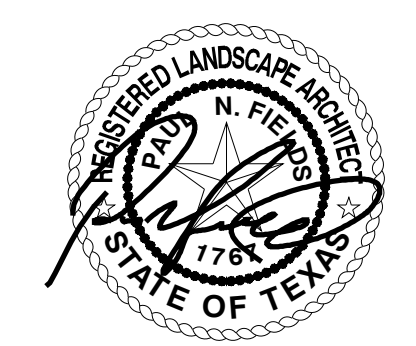

Project Name

Project Number

Description
PLANTING PLAN

Scale
1/8" = 1'-0"



L5.0_PL-8

©2015 Gensler
 0 2 4 8 16 FT



McKinney, Texas

SEWELL AUTOMOTIVE COMPANIES
3860 W. NORTHWEST HIGHWAY
SUITE 100
DALLAS, TEXAS 75220

5420 LBJ FREEWAY,
SUITE 1100
DALLAS TX 75240
TELEPHONE: 214.273.1500
FAX: 214.273.1505

Gensler

LAMBERT'S
LANDSCAPE ARCHITECTS
6333 DENTON DRIVE
DALLAS, TEXAS 75235

Issue #	Issue Date	Issue Description
C	06/15/2015	SITE PLAN REVIEW
D	06/29/2015	SITE PLAN RESUBMISSION
G	07/06/2015	SITE PLAN RESUBMISSION

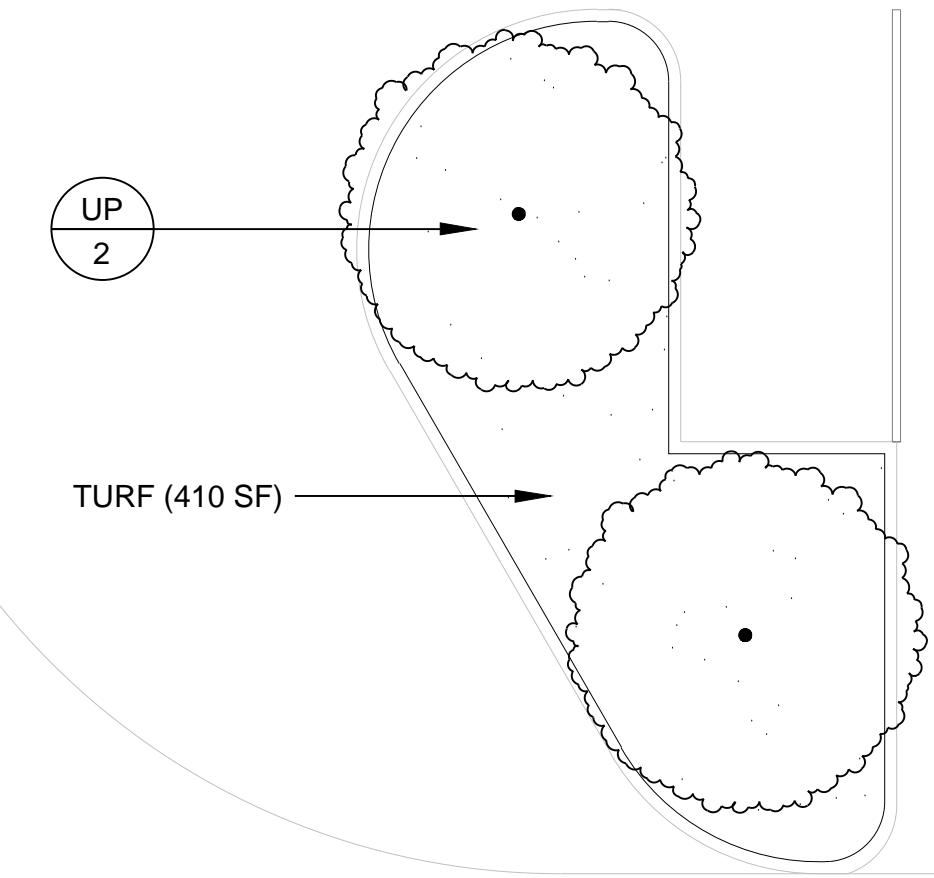

REF. SHEET L5.0_PL-10

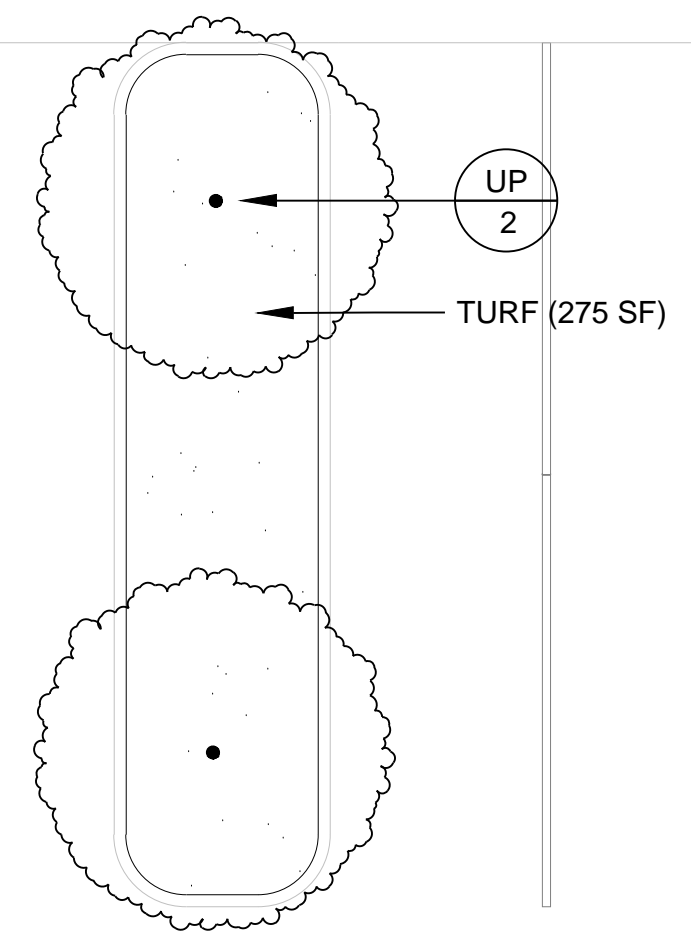
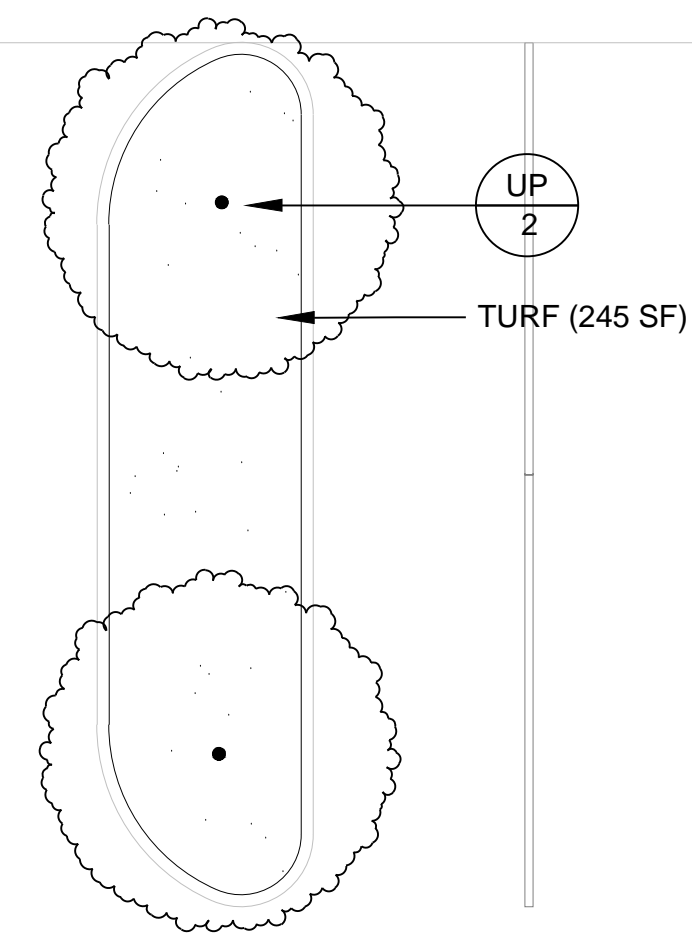

REF. SHEET L5.0_PL-6

Seal/Signature



Project Name

Project Number

Description
PLANTING PLAN

Scale
1/8" = 1'-0"



L5.0_PL-9

©2015 Gensler 0 2 4 8 16 FT

THE CONTRACTOR SHALL VERIFY WATER RESTRICTIONS WITHIN THE CITY OF MCKINNEY AT TIME OF PLANTING. SHOULD WATER RESTRICTIONS NOT ALLOW HYDROMULCH, HYDROSEEDING, OR SPRIGGING (STAGE 3 AND STAGE 4 WATER RESTRICTIONS), AN APPROVED ALTERNATIVE FOR GRASSING SHALL BE INSTALLED.

THE CONTRACTOR SHALL VERIFY WATER RESTRICTIONS WITHIN THE CITY OF MCKINNEY AT TIME OF PLANTING. SHOULD WATER RESTRICTIONS NOT ALLOW HYDROMULCH, HYDROSEEDING OR SPRIGGING (STAGE 3 AND STAGE 4 WATER RESTRICTIONS), AN APPROVED ALTERNATIVE FOR GRASSING SHALL BE INSTALLED.

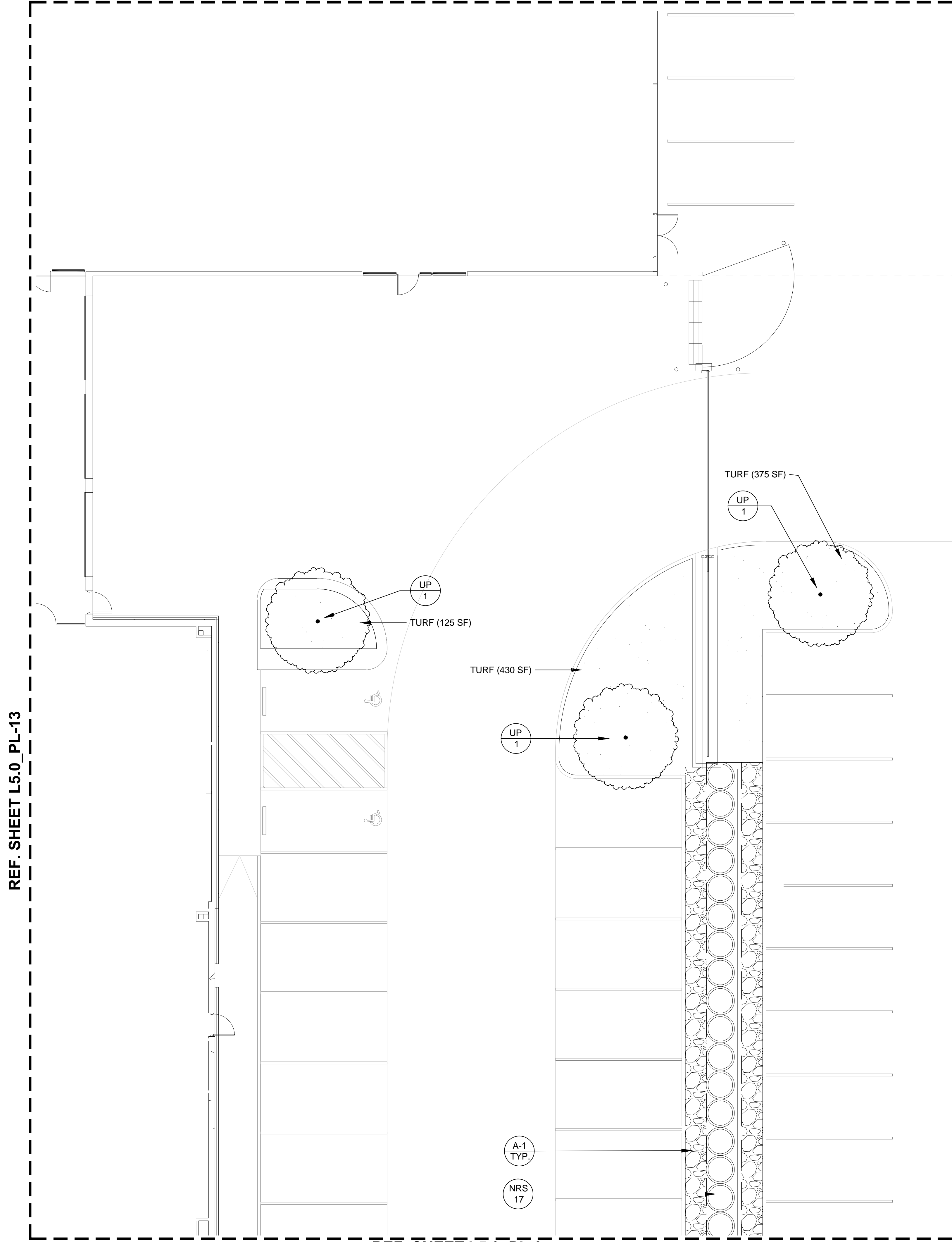

REF. SHEET L5.0_PL-13

REF. SHEET L5.0_PL-9

REF. SHEET L5.0_PL-3

SEWELL



McKinney, Texas

SEWELL AUTOMOTIVE COMPANIES
3860 W. NORTHWEST HIGHWAY
SUITE 100
DALLAS, TEXAS 75220

5420 LBJ FREEWAY,
SUITE 1100
DALLAS TX 75240
TELEPHONE: 214.273.1500
FAX: 214.273.1505

Gensler

LAMBERT'S
LANDSCAPE ARCHITECTS
6333 DENTON DRIVE
DALLAS, TEXAS 75235

Issue #	Issue Date	Issue Description
C	06/15/2015	SITE PLAN REVIEW
D	06/29/2015	SITE PLAN RESUBMISSION
G	07/06/2015	SITE PLAN RESUBMISSION

Seal/Signature



Project Name

Project Number

Description
PLANTING PLAN

Scale
1/8" = 1'-0"



L5.0_PL-10

©2015 Gensler 0 2 4 8 16 FT

SEWELL



McKinney, Texas

SEWELL AUTOMOTIVE COMPANIES
3860 W. NORTHWEST HIGHWAY
SUITE 100
DALLAS, TEXAS 75220

5420 LBJ FREEWAY,
SUITE 1100
DALLAS TX 75240
TELEPHONE: 214.273.1500
FAX: 214.273.1505

Gensler

LAMBERT'S
LANDSCAPE ARCHITECTS
6333 DENTON DRIVE
DALLAS, TEXAS 75235

Issue #	Issue Date	Issue Description
C	06/15/2015	SITE PLAN REVIEW
D	06/29/2015	SITE PLAN RESUBMISSION
G	07/06/2015	SITE PLAN RESUBMISSION

THE CONTRACTOR SHALL VERIFY WATER RESTRICTIONS WITHIN THE CITY OF MCKINNEY AT TIME OF PLANTING. SHOULD WATER RESTRICTIONS NOT ALLOW HYDROMULCH, HYDROSEEDING, OR SPRIGGING (STAGE 3 AND STAGE 4 WATER RESTRICTIONS), AN APPROVED ALTERNATIVE FOR GRASSING SHALL BE INSTALLED.

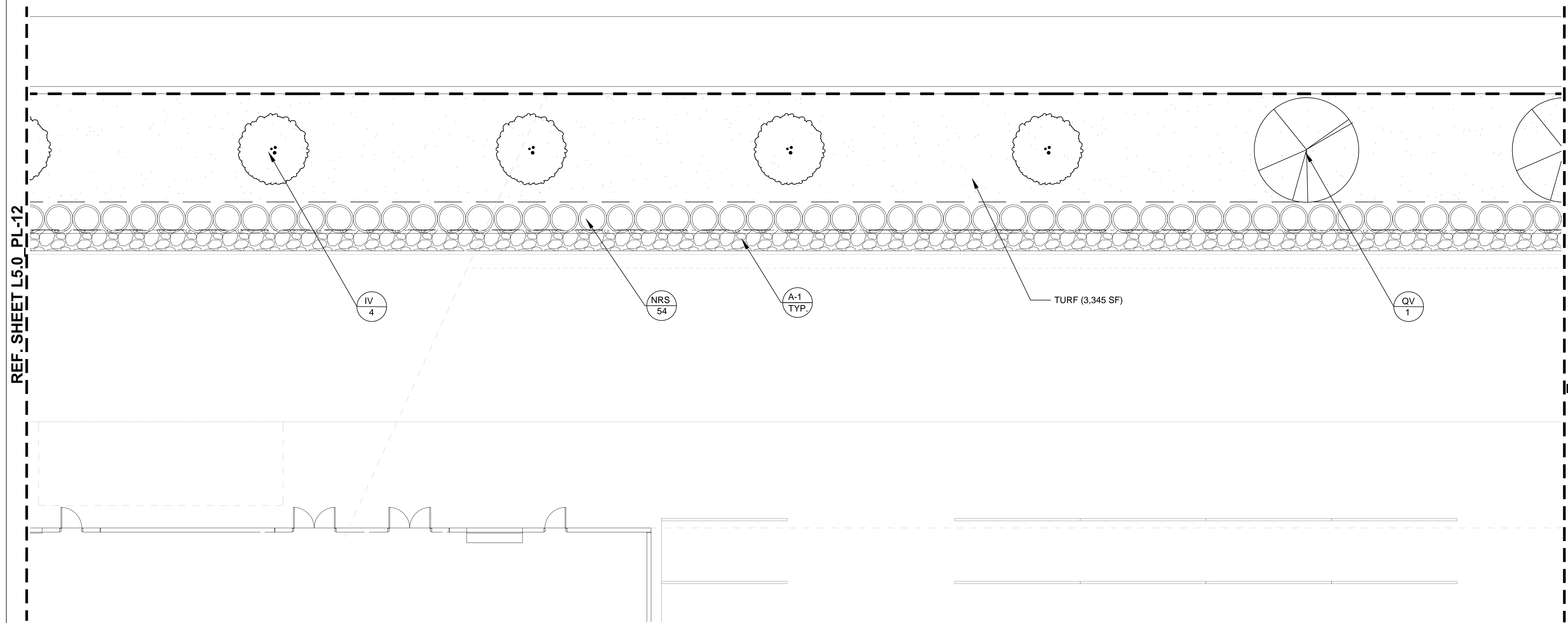

Seal/Signature _____



Project Name _____

Project Number _____

Description
PLANTING PLAN

Scale
1/8" = 1'-0"



L5.0_PL-11

©2015 Gensler 0 2 4 8 16 FT

SEWELL



McKinney, Texas

SEWELL AUTOMOTIVE COMPANIES
3860 W. NORTHWEST HIGHWAY
SUITE 100
DALLAS, TEXAS 75220

5420 LBJ FREEWAY,
SUITE 1100
DALLAS TX 75240
TELEPHONE: 214.273.1500
FAX: 214.273.1505

Gensler

LAMBERT'S
LANDSCAPE ARCHITECTS
6333 DENTON DRIVE
DALLAS, TEXAS 75235

Issue #	Issue Date	Issue Description
C	06/15/2015	SITE PLAN REVIEW
D	06/29/2015	SITE PLAN RESUBMISSION
G	07/06/2015	SITE PLAN RESUBMISSION

Seal/Signature _____



Project Name _____

Project Number _____

Description
PLANTING PLAN

Scale
1/8" = 1'-0"



L5.0_PL-12

©2015 Gensler 0 2 4 8 16 FT

REF. SHEET L5.0_PL-11

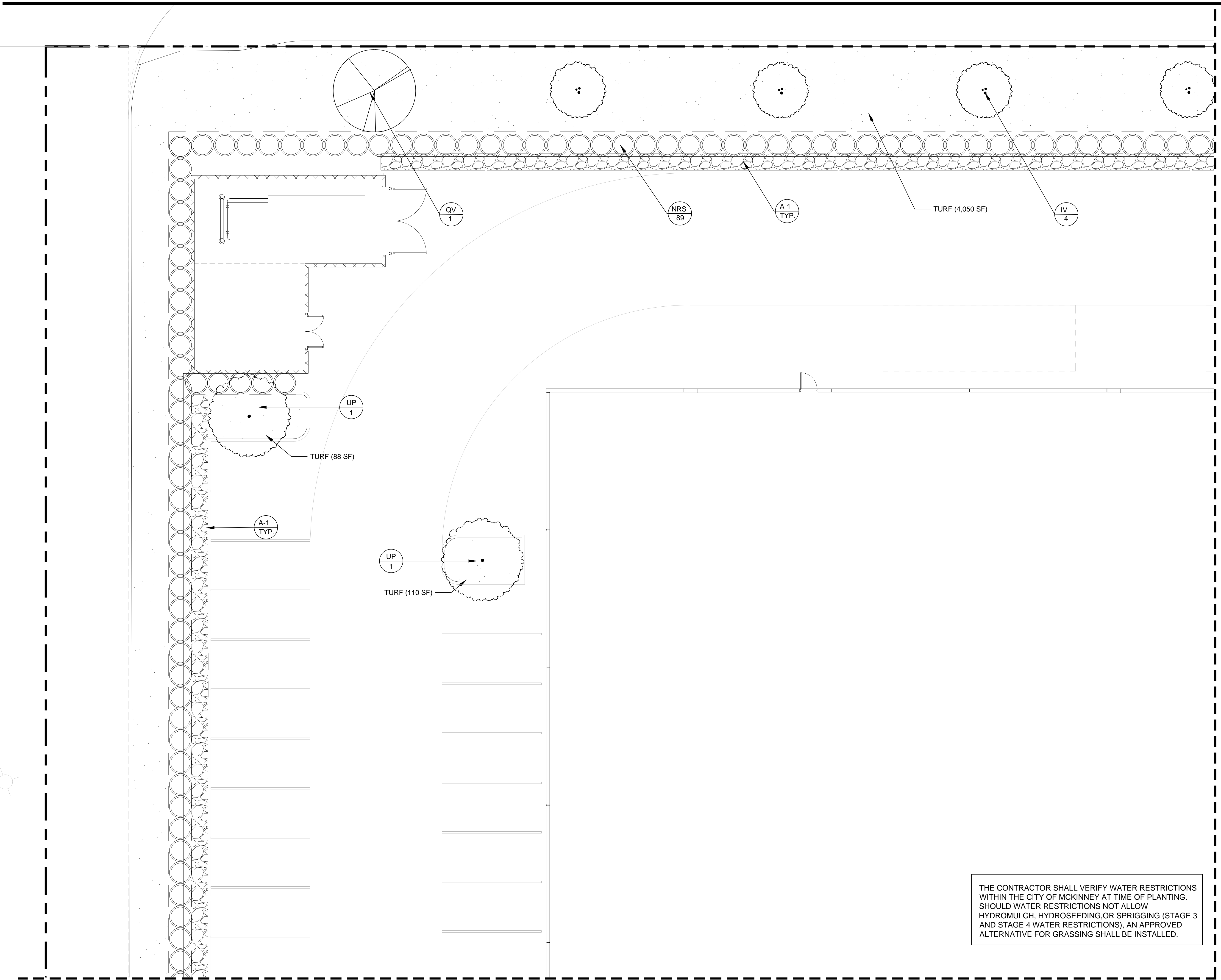

THE CONTRACTOR SHALL VERIFY WATER RESTRICTIONS WITHIN THE CITY OF MCKINNEY AT TIME OF PLANTING. SHOULD WATER RESTRICTIONS NOT ALLOW HYDROMULCH, HYDROSEEDING, OR SPRIGGING (STAGE 3 AND STAGE 4 WATER RESTRICTIONS), AN APPROVED ALTERNATIVE FOR GRASSING SHALL BE INSTALLED.

REF. SHEET L5.0_PL-13

THE CONTRACTOR SHALL VERIFY WATER RESTRICTIONS WITHIN THE CITY OF MCKINNEY AT TIME OF PLANTING. SHOULD WATER RESTRICTIONS NOT ALLOW HYDROMULCH, HYDROSEEDING, OR SPRIGGING (STAGE 3 AND STAGE 4 WATER RESTRICTIONS), AN APPROVED ALTERNATIVE FOR GRASSING SHALL BE INSTALLED.

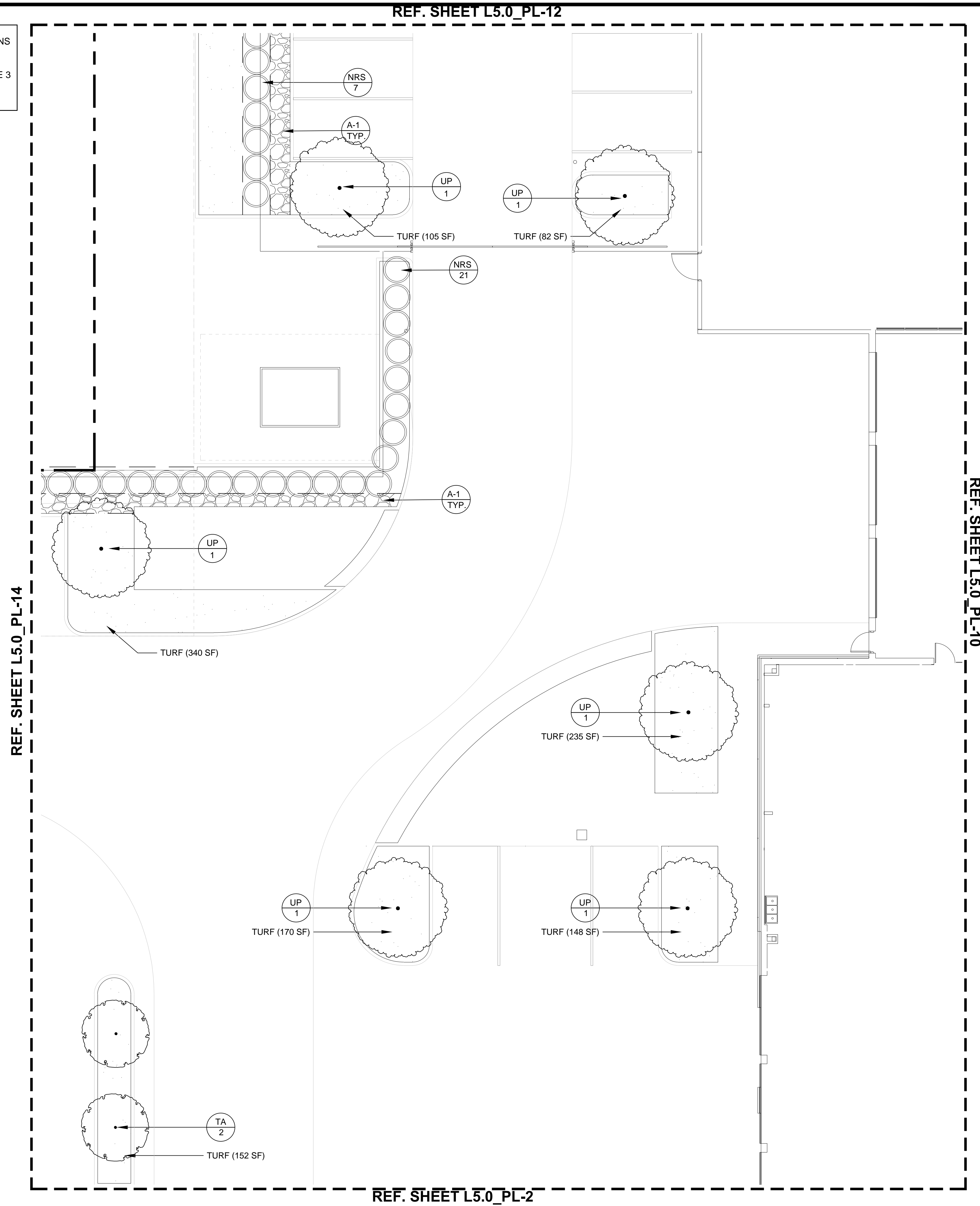

SEWELL



McKinney, Texas

SEWELL AUTOMOTIVE COMPANIES
3860 W. NORTHWEST HIGHWAY
SUITE 100
DALLAS, TEXAS 75220

5420 LBJ FREEWAY,
SUITE 1100
DALLAS TX 75240
TELEPHONE: 214.273.1500
FAX: 214.273.1505

Gensler

LAMBERT'S
LANDSCAPE ARCHITECTS
6333 DENTON DRIVE
DALLAS, TEXAS 75235

Issue #	Issue Date	Issue Description
C	06/15/2015	SITE PLAN REVIEW
D	06/29/2015	SITE PLAN RESUBMISSION
G	07/06/2015	SITE PLAN RESUBMISSION

Seal/Signature



Project Name

Project Number

Description
PLANTING PLAN

Scale
1/8" = 1'-0"



L5.0_PL-13

©2015 Gensler 0 2 4 8 16 FT



McKinney, Texas

SEWELL AUTOMOTIVE COMPANIES
3860 W. NORTHWEST HIGHWAY
SUITE 100
DALLAS, TEXAS 75220

5420 LBJ FREEWAY,
SUITE 1100
DALLAS TX 75240
TELEPHONE: 214.273.1500
FAX: 214.273.1505

Gensler

LAMBERT'S
LANDSCAPE ARCHITECTS
6333 DENTON DRIVE
DALLAS, TEXAS 75235

THE CONTRACTOR SHALL VERIFY WATER RESTRICTIONS WITHIN THE CITY OF MCKINNEY AT TIME OF PLANTING. SHOULD WATER RESTRICTIONS NOT ALLOW HYDROMULCH, HYDROSEEDING, OR SPRIGGING (STAGE 3 AND STAGE 4 WATER RESTRICTIONS), AN APPROVED ALTERNATIVE FOR GRASSING SHALL BE INSTALLED.

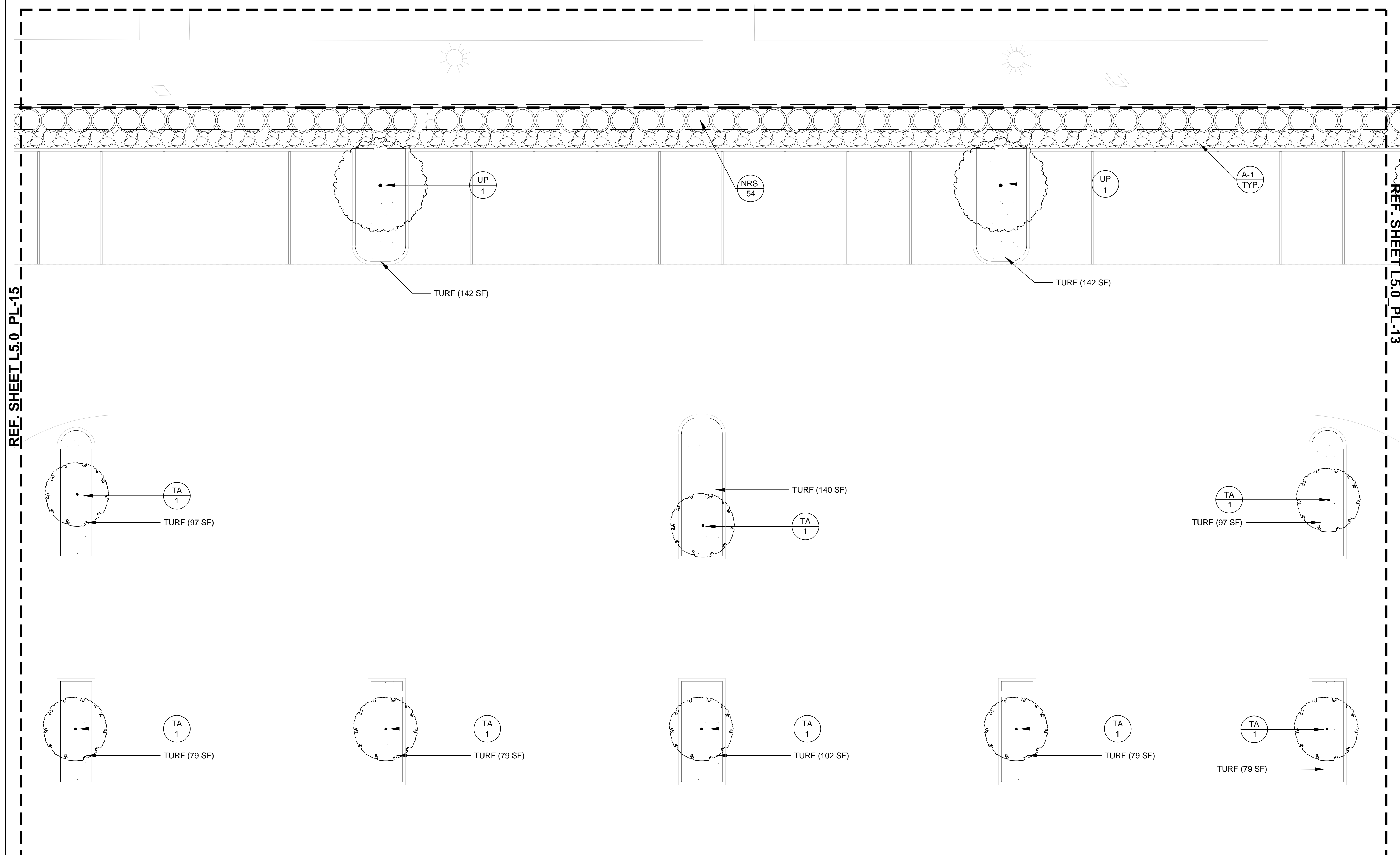

Issue #	Issue Date	Issue Description
C	06/15/2015	SITE PLAN REVIEW
D	06/29/2015	SITE PLAN RESUBMISSION
G	07/06/2015	SITE PLAN RESUBMISSION

Seal/Signature



Project Name

Project Number

Description
PLANTING PLAN

Scale
1/8" = 1'-0"



L5.0_PL-14



SEWELL



McKinney, Texas

SEWELL AUTOMOTIVE COMPANIES
3860 W. NORTHWEST HIGHWAY
SUITE 100
DALLAS, TEXAS 75220

5420 LBJ FREEWAY,
SUITE 1100
DALLAS TX 75240
TELEPHONE: 214.273.1500
FAX: 214.273.1505

Gensler

LAMBERT'S
LANDSCAPE ARCHITECTS
6333 DENTON DRIVE
DALLAS, TEXAS 75235

THE CONTRACTOR SHALL VERIFY WATER RESTRICTIONS WITHIN THE CITY OF MCKINNEY AT TIME OF PLANTING. SHOULD WATER RESTRICTIONS NOT ALLOW HYDROMULCH, HYDROSEEDING, OR SPRIGGING (STAGE 3 AND STAGE 4 WATER RESTRICTIONS), AN APPROVED ALTERNATIVE FOR GRASSING SHALL BE INSTALLED.

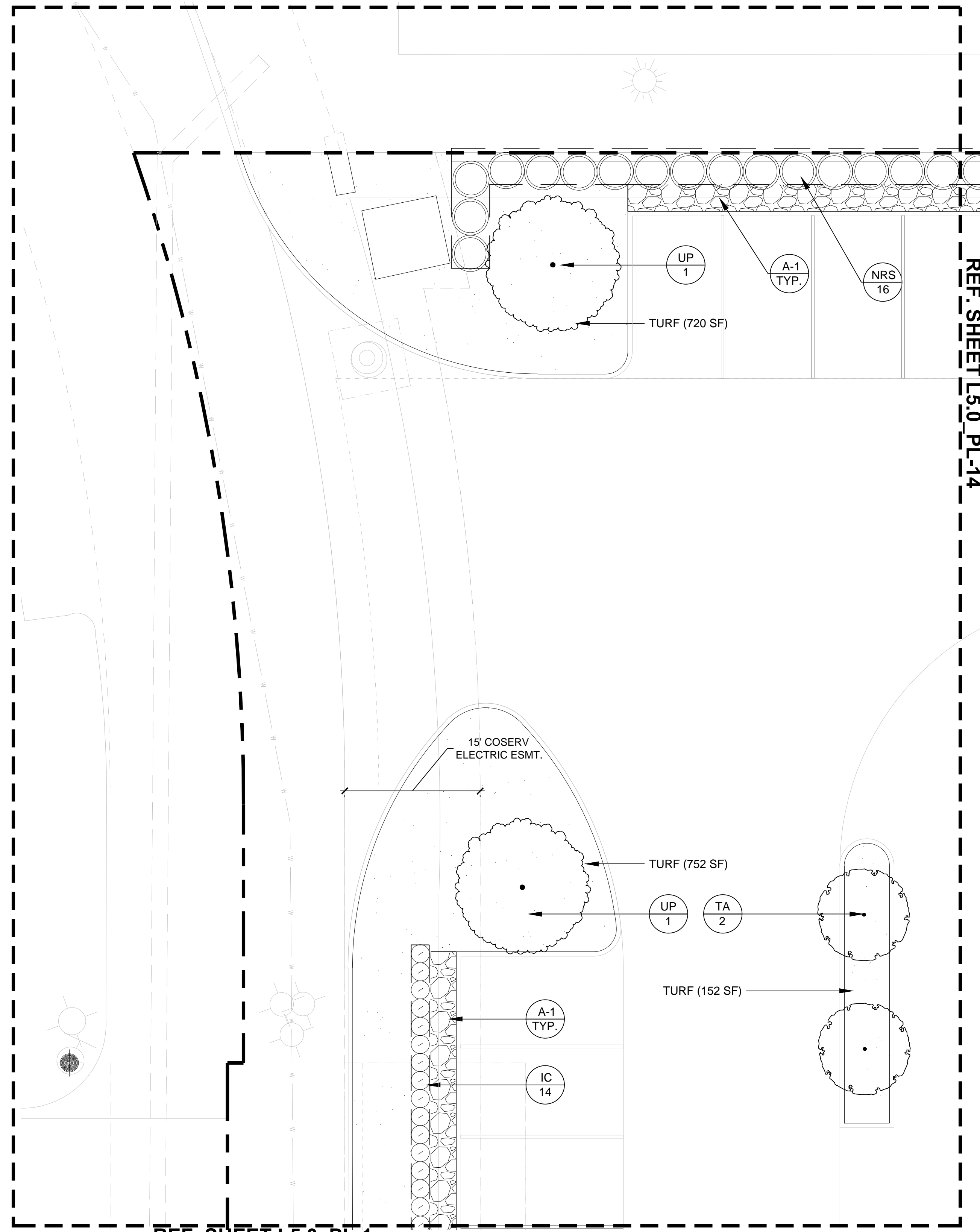

REF. SHEET L5.0_PL-14

REF. SHEET L5.0_PL-1

Issue #	Issue Date	Issue Description
C	06/15/2015	SITE PLAN REVIEW
D	06/29/2015	SITE PLAN RESUBMISSION
G	07/06/2015	SITE PLAN RESUBMISSION

Seal/Signature _____



Project Name _____

Project Number _____

Description
PLANTING PLAN

Scale
1/8" = 1'-0"



L5.0_PL-15

©2015 Gensler 0 2 4 8 16 FT