

05 Storefront Detail, Typ.  
SCALE: 1/2" = 1'-0"

EXTERIOR FINISH MATERIAL CALC. RIGHT ELEVATION-

	AREA	PERCENTAGE
DECO. METAL ACCENT:	240	22%
WOOD LOOK METAL TRIM:	266	25%
PORCELAIN WALL TILES:	572	53%
TOTAL FACADE:	1,078 S.F.	100%

EXTERIOR FINISH MATERIAL CALC. FRONT ELEVATION-

	AREA	PERCENTAGE
DECO. METAL:	540	31%
WOOD LOOK METAL TRIM:	714	41%
PORCELAIN WALL TILES:	496	28%
TOTAL FACADE:	1,750 S.F.	100%

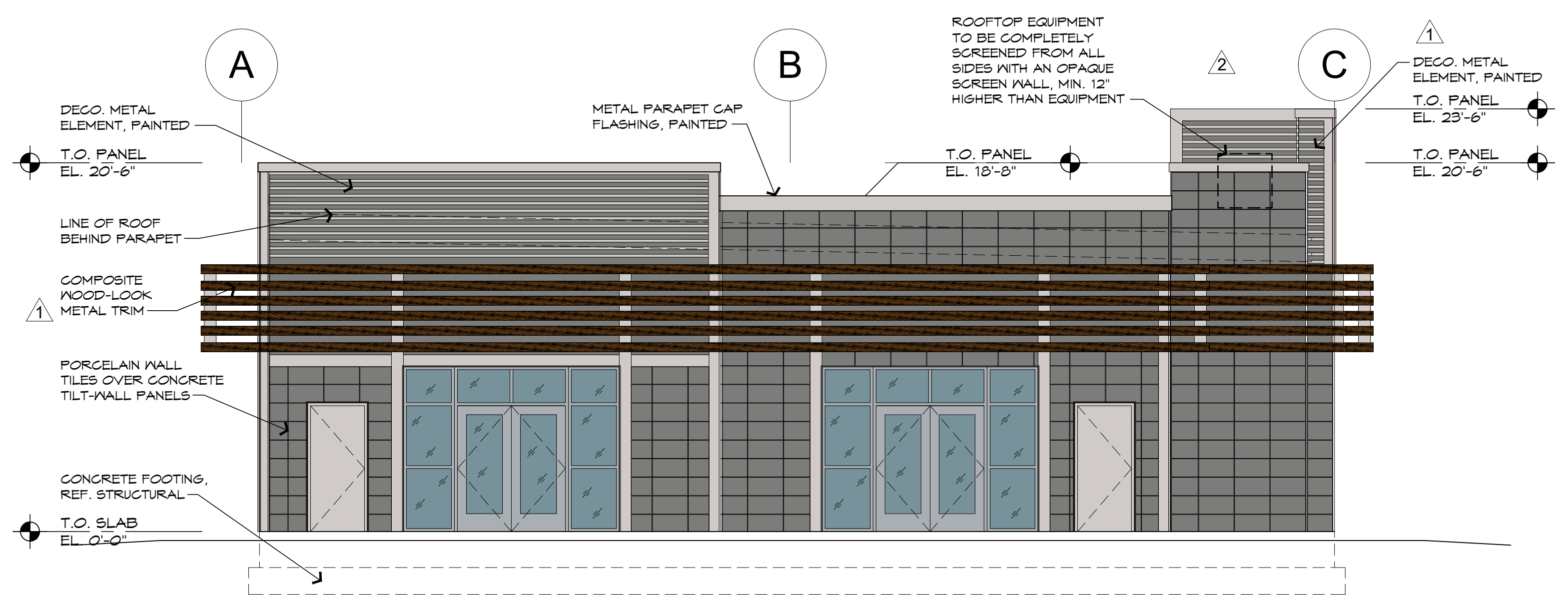

04 Right Elevation (West)  
SCALE: 3/16" = 1'-0"

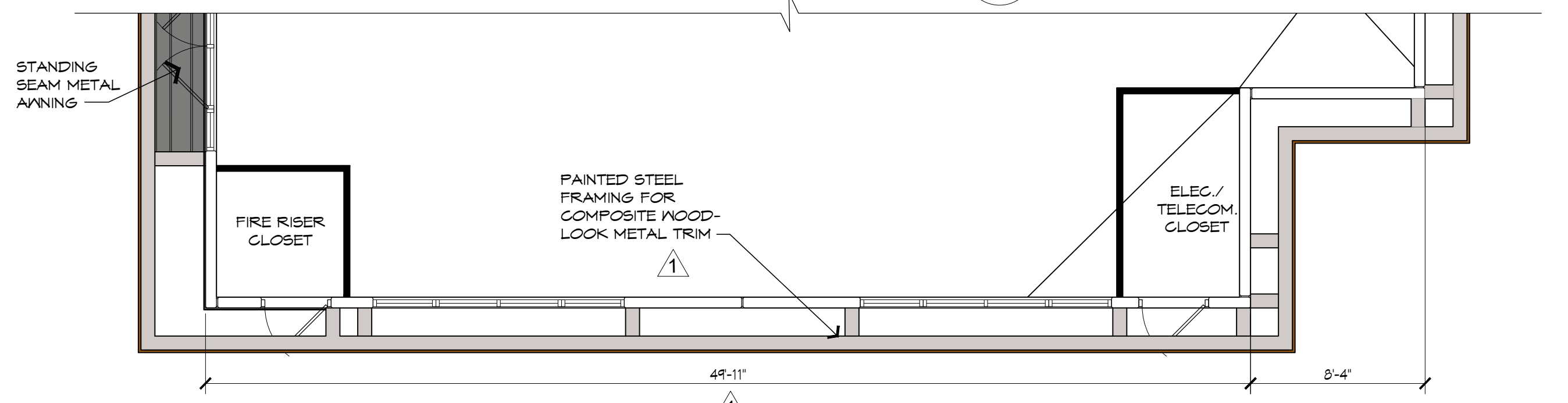

03 Right-Partial Plan  
SCALE: 3/16" = 1'-0"

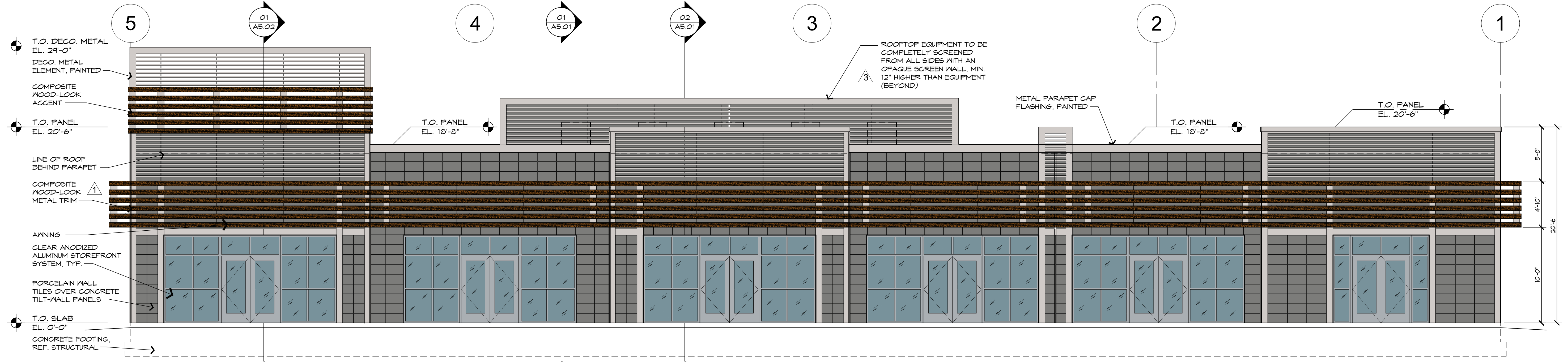

02 Front Elevation (North)  
SCALE: 3/16" = 1'-0"

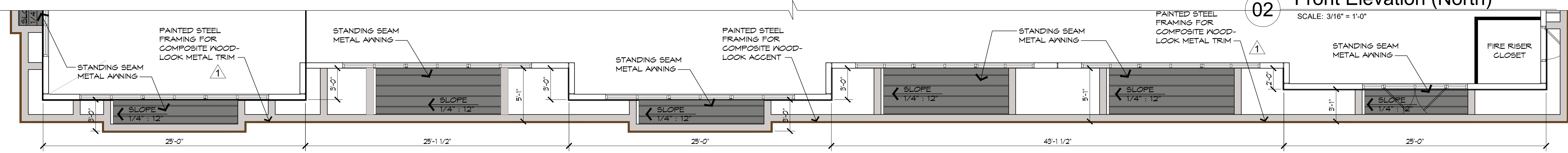

01 Front-Partial Plan  
SCALE: 3/16" = 1'-0"

seven d four architecture

kevin@7d4.net  
972-768-8283  
8446 Winged Foot Dr.  
Frisco, Texas 75034

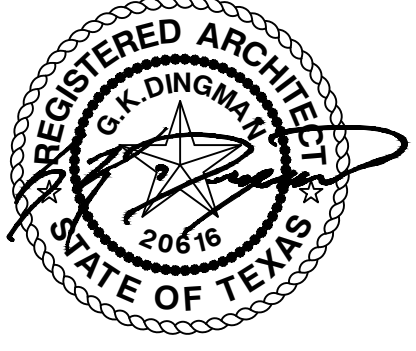

May 11, 2018

Ridge/ 380 Retail  
Hwy. 380  
McKinney, Texas

No.	Date	Revision Description
1	4/22/2018	CITY COMMENTS
2	5/09/2018	CITY COMMENTS
3	5/11/2018	CITY COMMENTS

Facade Review  
SITE2017-0016

A-FR-01

Apr. 11, 2018

Copyright 2018 by seven d four

EXTERIOR FINISH MATERIAL CALC. LEFT ELEVATION-		
	AREA	PERCENTAGE
DECO. METAL:	130	12%
WOOD LOOK METAL TRIM:	163	15%
PORCELAIN WALL TILE:	783	73%
<b>TOTAL FACADE:</b>	<b>1,076 S.F.</b>	<b>100%</b>

EXTERIOR FINISH MATERIAL CALC. REAR ELEVATION-		
	AREA	PERCENTAGE
DECO. METAL:	531	11%
WOOD LOOK METAL TRIM:	182	6%
PORCELAIN WALL TILE:	2,433	71%
<b>TOTAL FACADE:</b>	<b>3,146 S.F.</b>	<b>100%</b>

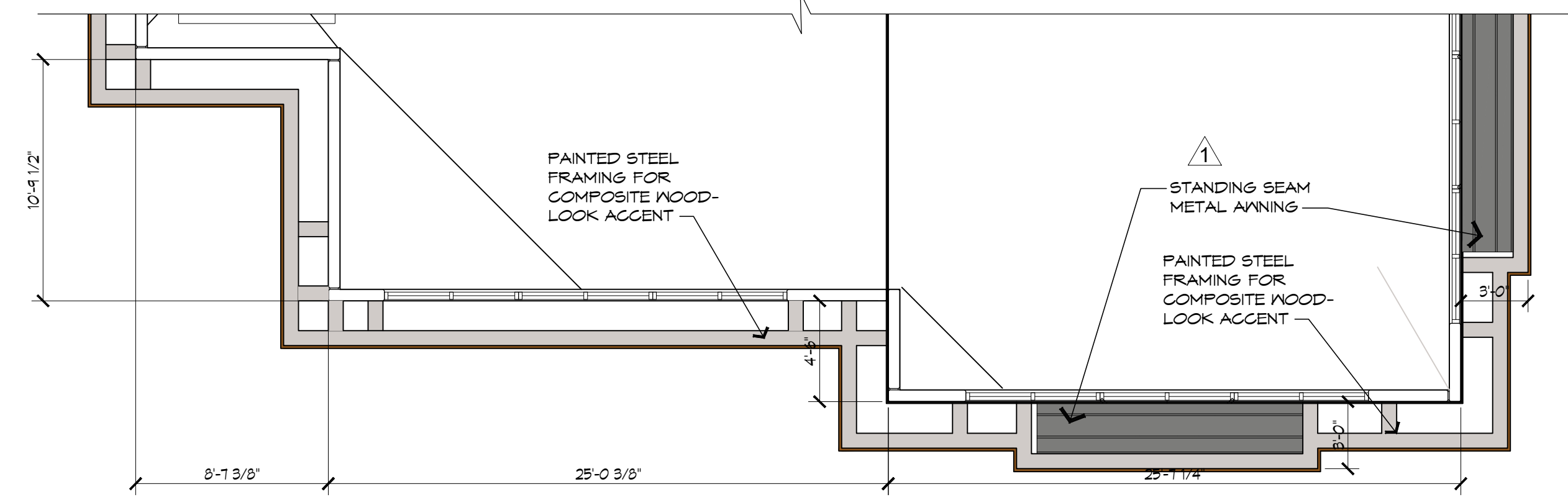
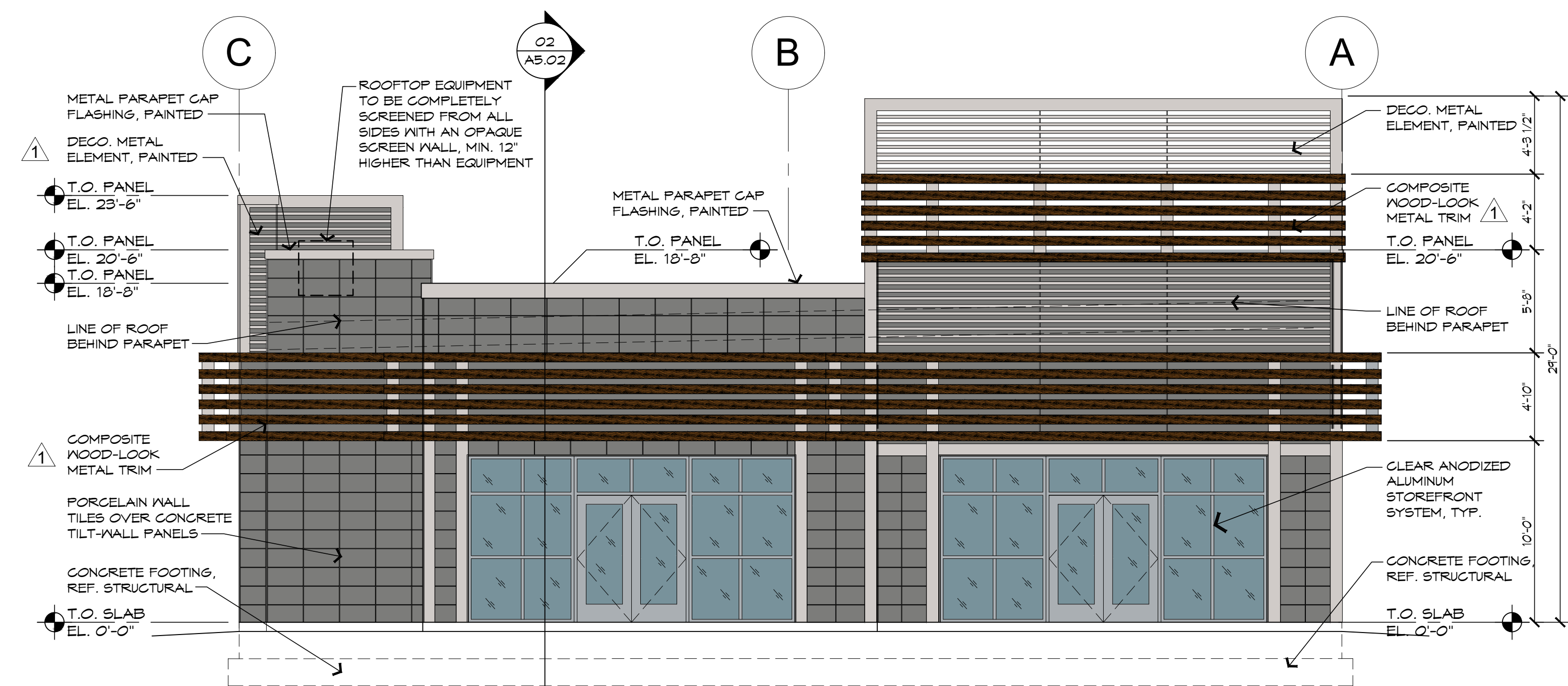

02 Left Elevation (East)  
SCALE: 3/16" = 1'-0"

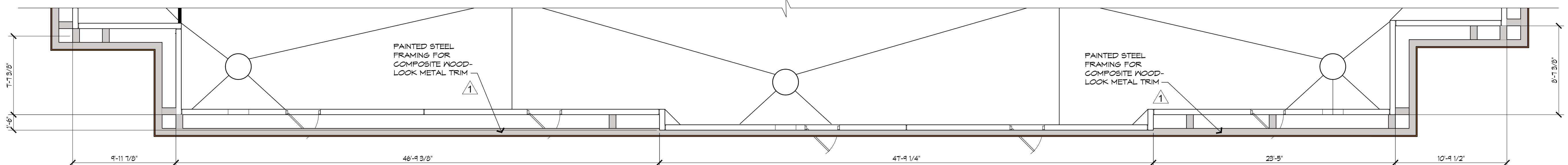
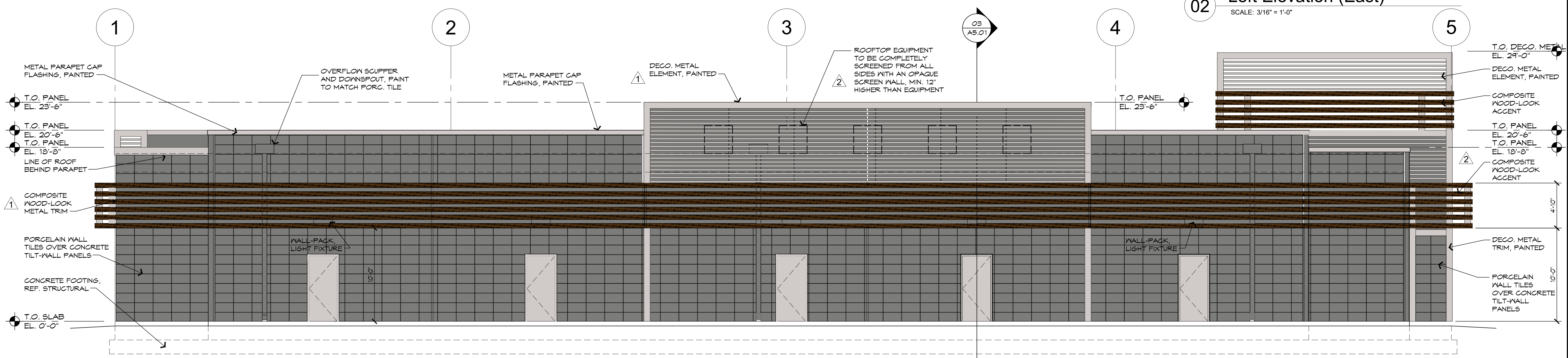

01 Rear Elevation (South)  
SCALE: 3/16" = 1'-0"

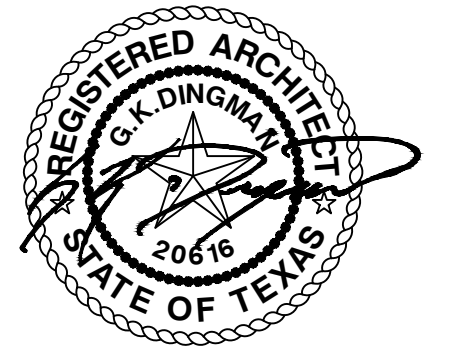

May 9, 2018

Ridge/ 380 Retail  
 Hwy. 380  
 McKinney, Texas

No.	Date	Revision Description
1	4/22/2018	CITY COMMENTS
2	5/09/2018	CITY COMMENTS

Facade Review  
 SITE2017-0016

A-FR-02

Apr. 11, 2018