



Monthly Report

McKinney Aquatics & Fitness Center

McKinney, Texas

Issued Date: 05/18/2016



The only thing better than recognizing a quality product is building one.

Monthly Report

McKinney Aquatics & Fitness Center

Table of Contents

- **Construction Status**
- **Design and Owner Coordination Items**
- **Subcontractor Status Log**
- **Schedule Summary**
- **Budget and Cash Flow**
- **Weather**
- **Photographs**



CONSTRUCTION STATUS

May 18, 2016 – Construction Status

Site Work & Utilities

- Removal of the stock pile of soil material at the southernmost area of the site is near complete. The pile of material left over from the PSA construction remains.

Landscape & Hardscape

- Sidewalk concrete is ongoing in multiple locations
- Removal of waste and the placement of topsoil has begun on the south side of the site
- Coordination of landscaping and site wall work is ongoing with a focus on being constructed as soon as possible

Concrete & CMU

- Interior CMU walls are complete
- Coordination is ongoing to place light pole and shade structure foundations at the outdoor pool area. Coordination with PR20 is ongoing. Once complete this work will start

Steel Erection

- Detail work to complete the steel work at Area B is ongoing
- Miscellaneous steel construction is ongoing

Building Envelope

- Exterior metal framing, sheathing, and waterproofing is ongoing
- Masonry work is complete at the west, south, and east elevations. North elevation masonry work is ongoing

Doors/Frames/Hardware

- Hollow metal frames have been delivered and are being installed at CMU walls

Drywall Partitions and Ceilings

- Interior wall framing has started. Gypsum products are not being install at this time

Interior Finishes

- Tile installation work has begun on lower levels

Elevators

- The CMU elevator shaft walls are complete

Pools

- The Outdoor Leisure Pool bottom, walls and beach entry have been placed
- Plumbing installation for pool pumps, being brought from building to pool area, is ongoing

Mechanical / Plumbing / Fire Protection

- Mechanical and plumbing sleeves are being installed in the CMU walls
- Plumbing carriers are being set and piping installation is ongoing
- The mechanical equipment and ductwork is being installed

Electrical / Lighting Control / Fire Alarm

- Electrical raceways and boxes are being installed in interior walls
- Preparation for permanent power is ongoing

Audio Visual / Tele/Data / Security

- Installation of rough in boxes and conduit for low voltage work is ongoing. Coordination of the audio visual work is ongoing. The scope clarification and coordination process must complete as soon as possible to avoid impact to installed systems.



DESIGN & OWNER COORDINATION ITEMS

May 18, 2016 - Design & Owner Coordination Items

Site Work & Utilities

- Final coordination and approval of PR 15
- Final coordination and approval of PR 20

Landscape & Hardscape

- Removal of the remaining excess soil to allow the site work to progress. The soil from the construction of the adjacent PSA project remains on the site.

Concrete & CMU

- NA

Steel Erection

- NA

Building Envelope

- NA

Doors/Frames/Hardware

- NA

Drywall Partitions and Ceilings

- NA

Interior Finishes

- Interior finish samples are being submitted for review/approval by the Owner and Design Team
- Final decisions on the feature art wall and partition covering are in process – Pending PR
- Natatorium plaster wall finishes – buyout of Specification 098002

Elevators

- NA

Pools

- Final coordination and approval of PR 15
- Final coordination and approval of PR 20

Mechanical / Plumbing / Fire Protection

- Support for Roof Drain Piping (pending RFI 220)
- Washer/Dryer being Added in Room 112 (pending RFI 252)

Electrical / Lighting Control / Fire Alarm

- AV Room 213 Equipment Conflict (pending RFI 181)

Audio Visual / Tele/Data / Security

- Final coordination and approval of PR 20
- A coordination meeting with the City and the AV Consultant was held to confirm the current AV design. An additional meeting will take place once the AV Subcontractor has completed their submittals for final review. Currently, the submittal process is pending response to RFIs 191, 233, 258, and 261.
- A coordination meeting with the City's IT Department and Design Team was held to confirm the security scope of work. A future PR is planned to capture the results of the meeting. This design is needed as soon as available to allow for proper construction coordination.



SUBCONTRACTOR STATUS LOG

McKinney Aquatics & Fitness Center - Contractor Award Log

Bid Package:	Scope of Work:	Awarded Contractor:	Award Notice:
2	Concrete	Kent Companies	1
3	Masonry	Skinner Masonry	3
4	Steel	Basden Steel	2
5	Specialty Metals	Viva Railings, LLC	3
6	Structural Carpentry	RM Rodgers, Inc.	4
7	Finish Carpentry	Lundy Services, LLC	2
8	Waterproofing	Chamberlin Waterproofing	3
9	Metal Louvers	OGI Architectural Metal	3
10	Roofing	Paragon Roofing	3
11	Spray Fireproofing	NA	NA
12	Doors & Hardware	Performance Door and Hardware	3
13	Overhead Doors	Overhead Door Co. of Dallas	3
14	Glass	DGB Glass, Inc.	2
15	Plaster & Stucco	NA	NA
16	Drywall	Drywall Interiors, LP	2
17	Tile	Alamo Tile & Stone	3
18	Wood Floor	Ponder Company, Inc.	3
19	Carpet & Resilient Flooring	Fabulous Floors, Inc.	3
20	Painting	Carrco Painting	3
21	Misc. Specialties	Spectrum Resources, LTD	4
22	Signs	ASI Signage Inovations	4
23	Lockers	Hollman, Inc.	4
24	Site Furnishings	InPro Fabrications	4
25	Folding Operable Partitions	Modernfold, Inc.	3
26	Appliances	PIRCH, Inc.	4
27	Athletic Equipment	John F. Clark Company	3
28	Window Treatments	AEC Corporation	3
29	Aquatic Pools, Slides & Equipment	Sunbelt Pools	1
30	Elevators	Thyssen Krupp Elevator Systems	2
31	Fire Sprinkler	Fire-Tech Protection Systems	2
32	Mechanical Plumbing & HVAC	Humphrey & Associates	1
33	Electrical	Petri Electric	1
34	Tele Data Comm	Lantek Communications	4
35	Security / CCTV	Securadyne Systems	3
36	Audio Visual	AVI/SPL	4
37	Earthwork	RPMx Construction, LLC	1
38	Pavement Markings	Stripe A Zone, Inc.	4
39	Fences & Gates	The Anchor Group, Inc.	4
40	Modular Retaining Wall	Texas - ERW Site Solutions	4
41	Landscape & Irrigation	SOI Group, Inc.	5
43	Site Utilities	Maverick Utility Construction, Inc.	1



SCHEDULE SUMMARY

ID	Description	Orig Dur	Rem Dur	Start	Finish	ORDR
----	-------------	----------	---------	-------	--------	------

2014	2015	2016	2017
------	------	------	------

Pre-Construction						
M1070	Design Development	60	0	06/19/14A	09/17/14A	
M1390	GMP Issued	0	0		06/17/15A	
M1391	GMP Review & Approval	12	0	06/18/15A	07/23/15A	
M1392	Ground Breaking	0	0	07/20/15A		

Project Notes & Milestones						
NTP	Notice To Proceed	0	0	07/23/15A		
CONDUR	Project Duration - NTP To Substantial (Cal Days)	489	212	07/23/15A	11/22/16	
M1580	Dry In Gym / Entry	0	0		04/24/16	
M1430	Top Out Sturcture	0	0		04/25/16	
M1680	Dry In Pool	0	0		05/13/16	
M1880	Permanent Power Availible	0	0		08/08/16	
M1780	Conditioned Air	0	0		08/12/16	
M1360	Substantial Completion	0	0		11/22/16	
M1380	Final Completion	0	0		12/21/16	

Submittals & Procurement						
P-1600	Light Fixtures - Submit / Review / Reject	15	0	08/28/15A	09/15/15A	02
P-2200	Electrical Service Equip - Submit/Review/Approve	15	0	09/09/15A	11/10/15A	02
P-1620	Light Fixtures - Submit / Review / Approve	15	0	11/24/15A	12/29/15A	02
P-2250	Electrical Service Equipment - Fab & Deliver	30	11	02/22/16A	05/09/16	02
P-1650	Light Fixtures - Fab & Deliver	50	4	03/07/16A	04/28/16	02
P-1100	Structural Steel Pool - Submit / Review /Approve	15	0	10/16/15A	10/30/15A	04
P-1150	Structural Steel Pool - Fab & Deliver	30	0	11/02/15A	02/08/16A	04
P-1200	Curtainwall - Submit / Review / Approve	15	0	12/29/15A	01/08/16A	04
P-1210	Interior Storefront - Submit / Review / Approve	15	0	01/07/16A	02/02/16A	04
P-1220	Interior Storefront - Fab & Deliver	30	1	02/03/16A	04/25/16	04
P-1250	Curtainwall - Fab & Deliver	70	1	02/03/16A	04/25/16	04
P-1300	Pool Equipment - Submit / Review / Approve	15	0	09/02/15A	10/05/15A	06
P-1900	Pool Slides - Submit / Review / Approve	15	0	09/23/15A	01/14/16A	06
P-1000	Structural Steel Gym - Submit / Review / Approve	15	0	10/01/15A	10/19/15A	06
P-2500	Pool Slides Color Samples - Submit/Review/Approv	15	0	10/06/15A	01/14/16A	06
P-1350	Pool Equipment - Fab & Deliver	60	7	10/06/15A	05/03/16	06
P-1050	Structural Steel Gym - Fab & Deliver	30	0	10/19/15A	12/28/15A	06
P-1950	Pool Slides - Fab & Deliver	60	0	11/23/15A	03/28/16A	06
P-1800	Gym Flooring - Submit / Review / Approve	15	0	12/10/15A	01/05/16A	08
P-2000	Operable Partitions - Submit / Review / Approve	15	0	01/13/16A	02/08/16A	08

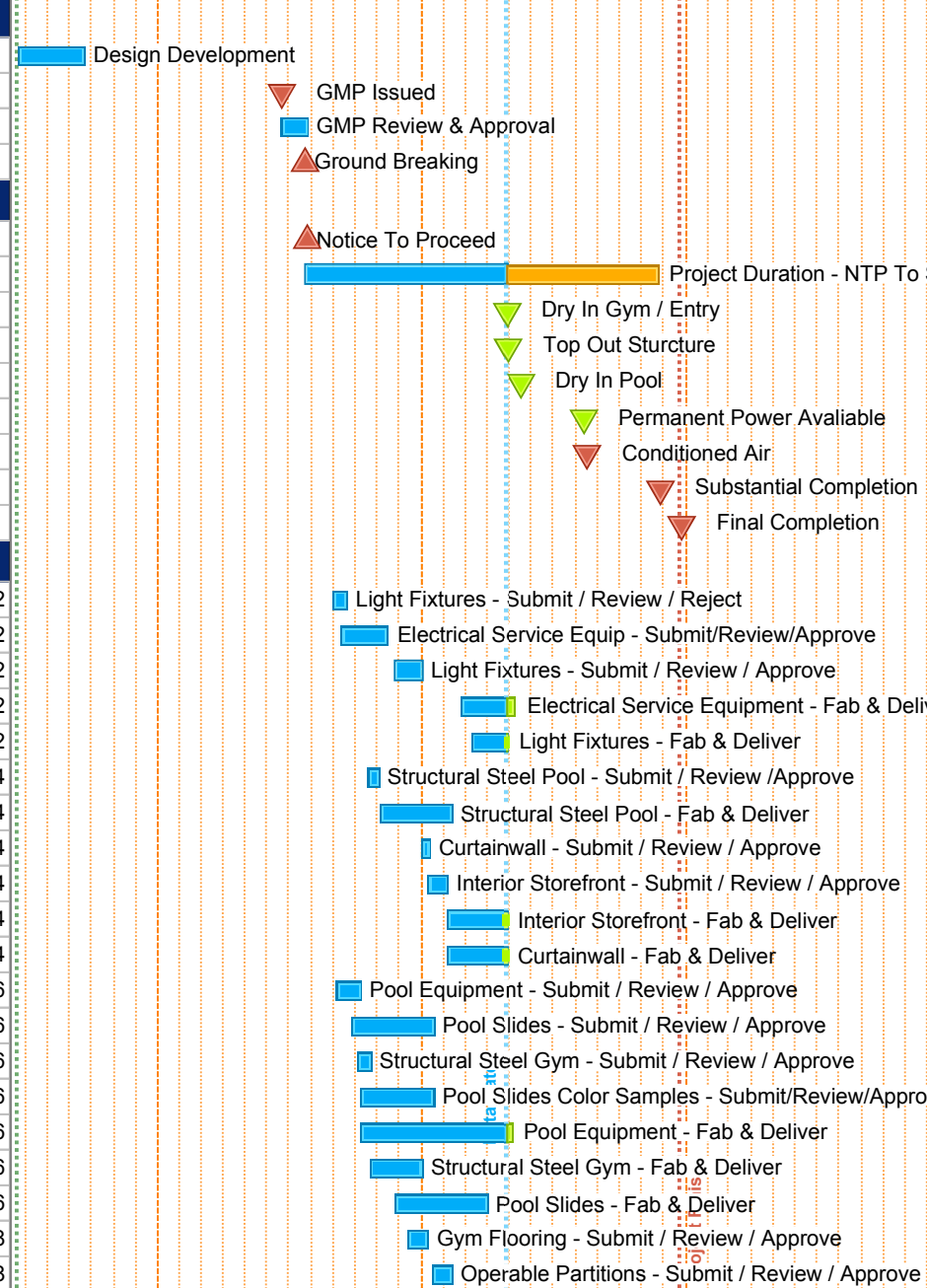

Start Date: 06/19/14
 Finish Date: 12/21/16
 Data Date: 04/25/16
 Run Date: 05/17/16

McKinney Aquatics & Fitness Center

McKinney, TX

MCC Project #3666



ID	Description	Orig Dur	Rem Dur	Start	Finish	ORDR
P-1850	Gym Flooring - Fab & Deliver	42	32	04/25/16	06/08/16	08
P-2050	Operable Partitions - Fab & Deliver	89	79	04/25/16	08/15/16	08
P-1500	Elevator - Submit / Review / Approve	15	0	11/05/15A	01/04/16A	10
P-1400	AHU's - Submit / Review / Approve	15	0	11/10/15A	12/07/15A	10
P-1450	AHU's - Fab & Deliver	60	11	12/14/15A	05/09/16	10
P-1550	Elevator - Fab & Deliver	74	64	04/25/16	07/25/16	10
P-1700	Stairs #2 & #3 - Submit / Review / Approve	15	0	10/05/15A	10/19/15A	14
P-2400	Stairs #1 - Submit / Review / Approve	15	0	10/13/15A	11/02/15A	14
P-1750	Stairs #2 & #3 - Fab & Deliver	30	0	10/20/15A	02/04/16A	14
P-2450	Stairs #1 - Fab & Deliver	30	0	11/03/15A	02/04/16A	14
P-2100	Brick & Stone Veneer - Submit / Review / Approve	15	0	11/12/15A	02/12/16A	
P-2300	H/M Door Frames - Submit / Review / Approve	15	0	11/19/15A	12/09/15A	
P-2350	H/M Door Frames - Fab & Deliver	20	0	12/11/15A	02/08/16A	
M1610	Brick & Stone Veneer - Fab & Deliver	40	0	02/15/16A	03/21/16A	
Proposal Request #15 - Added Slides						
PR15	Receive Proposal Request #15 - Added Slides	0	0		02/26/16A	
PR15-10	MCC Review & Prepare Pricing Selection/ Submit	20	0	02/29/16A	04/05/16A	
PR15-20	Owner Review & Approve Selection	5	5	04/25/16	04/29/16	
PR15-30	MCC Prepare Final Pricing For Selected Items	2	2	05/02/16	05/03/16	
PR15-40	Owner Approve / Issue CO	5	5	05/04/16	05/10/16	
Mobilization						
M100	Mobilization & Trailer Setup	5	0	08/10/15A	08/14/15A	
M110	Temp Utilities & Fencing	5	0	08/17/15A	08/21/15A	
M120	Install SWPPP	10	0	08/17/15A	08/21/15A	
Foundation						
Level 1						
Sitework						
M1850	FRP Grade Beam @ Entry Wall	5	0	11/30/15A	12/08/15A	
M1860	FRP Wall @ Entry	5	0	12/08/15A	12/15/15A	
M1790	FRP Grade Beams @ Service Yard	5	0	12/31/15A	01/05/16A	
M1840	FRP Wall @ Service Yard	5	0	01/04/16A	01/12/16A	
M2390	FRP Service Yard SOG	5	0	02/16/16A	03/10/16A	
Pool Area						
M1000	Excavate to Subgrade	10	0	08/24/15A	09/10/15A	
M1010	Drilled Piers (37)	7	0	09/14/15A	09/18/15A	
M1021	Excavate Pool & Pits	5	0	09/21/15A	09/30/15A	

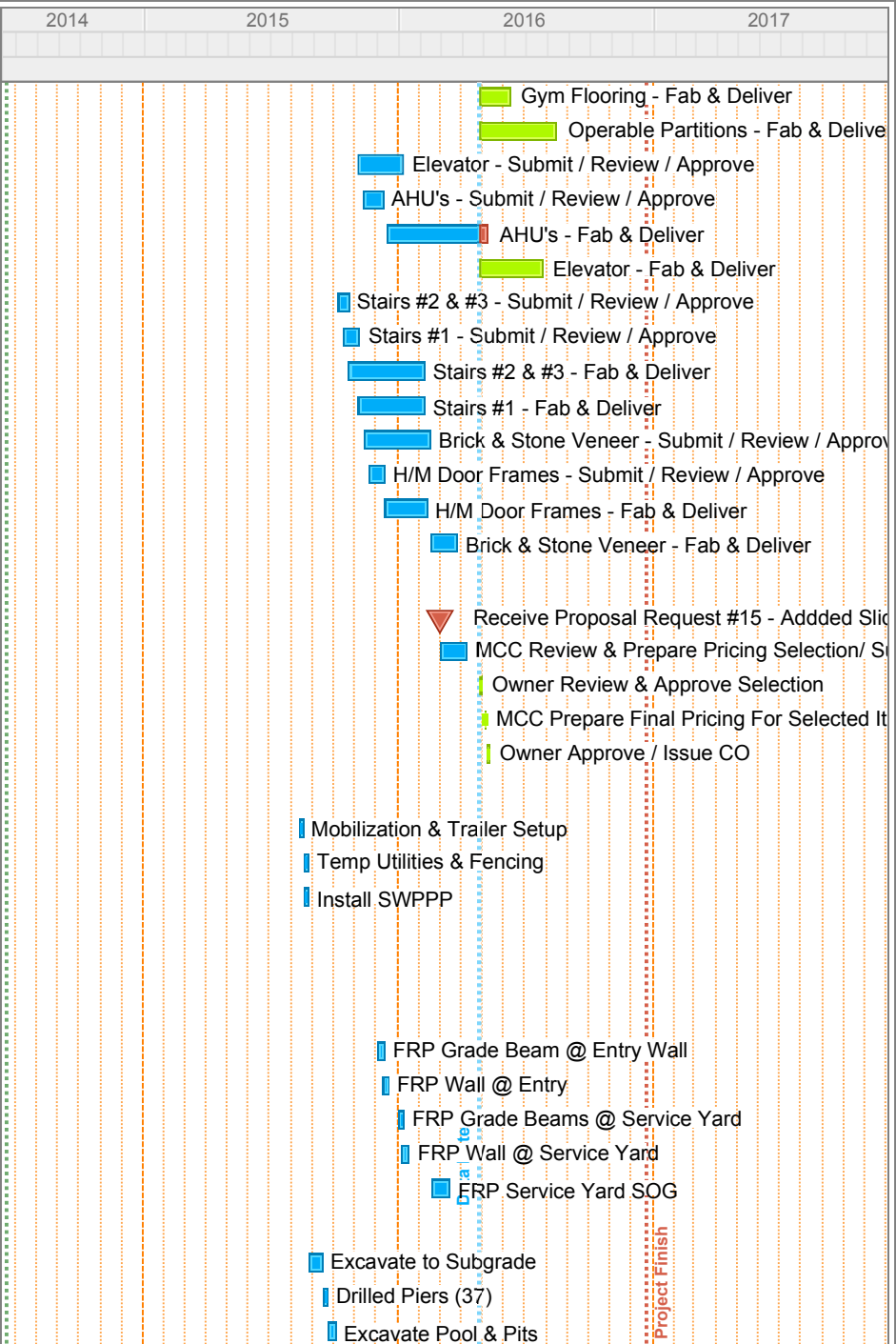

Start Date: 06/19/14
 Finish Date: 12/21/16
 Data Date: 04/25/16
 Run Date: 05/17/16

McKinney Aquatics & Fitness Center

McKinney, TX

MCC Project #3666



ID	Description	Orig Dur	Rem Dur	Start	Finish	ORDR	2014	2015	2016	2017
M1020	FRP Pier Caps & Grade Beams	12	0	09/23/15A	10/15/15A					
M1030	FRP Pump Pit & Backfill	2	0	09/28/15A	10/01/15A					
M1060	Misc. MEP Underground Pit	5	0	09/30/15A	10/12/15A					
M1031	FRP Pool Pit Slab on Grade	2	0	10/05/15A	10/13/15A					
M1055	Waterproofing	2	0	10/12/15A	10/12/15A					
M1040	Competition Pool Structure Complete	35	0	10/12/15A	12/10/15A					
M1240	Leisure Pool Structure Complete	47	0	10/12/15A	12/21/15A					
M1035	Pool Mech. Rm. Piping	5	0	10/14/15A	10/21/15A					
M1036	FRP Pool Mech. Rm. Slab on Grade	5	0	10/21/15A	11/04/15A					
M1050	Pour Competition Pool Walls	1	0	12/10/15A	12/10/15A					
M1090	Strip Competition Pool Walls	2	0	12/14/15A	12/23/15A					
M1170	Pour Leisure Pool Walls	1	0	12/15/15A	12/15/15A					
M1180	Strip Leisure Pool Walls	3	0	12/16/15A	12/18/15A					
M1160	Backfill Competition Pool Walls	5	0	12/21/15A	01/19/16A					
M1150	Install Competition Pool Piping	5	0	12/24/15A	01/08/16A					
M1190	Install Leisure Pool Piping	5	0	01/04/16A	01/19/16A					
M1200	Backfill Leisure Pool Walls	5	0	01/04/16A	01/20/16A					
M2280	FRP Thickened Trench Slab	5	0	01/20/16A	01/29/16A					
M2320	Grade at Pool SOG	4	0	01/22/16A	02/08/16A					
M2290	Install Trench Drain	5	0	01/27/16A	02/10/16A					
M2340	FRP Competition Pool Deck	5	0	02/01/16A	02/09/16A					
M2345	FRP Leisure Pool Deck	5	0	02/01/16A	02/12/16A					
Entry Area										
M1080	Excavate to Subgrade	10	0	08/24/15A	09/04/15A					
M1100	Drilled Piers (basement ret. wall)	3	0	09/16/15A	09/18/15A					
M1101	Drilled Piers (Bal.)	3	0	09/16/15A	09/18/15A					
M1110	MEP Underground	5	0	10/01/15A	10/07/15A					
M1105	FRP Pier Caps & Grade Beams	5	0	10/01/15A	10/15/15A					
M1120	FRP Elevator Pit	2	0	10/20/15A	10/22/15A					
M1141	FRP Basement Wall - North	5	0	10/21/15A	10/29/15A					
M1340	FRP Pier Cap @ AH-6	1	0	10/22/15A	10/28/15A					
M1121	FRP Elevator Pit Slab on Grade	2	0	10/22/15A	12/17/15A					
M1270	Strip Wall - South	2	0	10/23/15A	10/27/15A					
M1131	Below Grade Waterproofing - Elevator Pit	1	0	11/02/15A	11/06/15A					
M1151	Backfill Elevator Pit	1	0	11/03/15A	11/05/15A					
M1310	Strip Wall - North	1	0	11/03/15A	11/05/15A					

- FRP Pier Caps & Grade Beams
- FRP Pump Pit & Backfill
- Misc. MEP Underground Pit
- FRP Pool Pit Slab on Grade
- Waterproofing
- Competition Pool Structure Complete
- Leisure Pool Structure Complete
- Pool Mech. Rm. Piping
- FRP Pool Mech. Rm. Slab on Grade
- Pour Competition Pool Walls
- Strip Competition Pool Walls
- Pour Leisure Pool Walls
- Strip Leisure Pool Walls
- Backfill Competition Pool Walls
- Install Competition Pool Piping
- Install Leisure Pool Piping
- Backfill Leisure Pool Walls
- FRP Thickened Trench Slab
- Grade at Pool SOG
- Install Trench Drain
- FRP Competition Pool Deck
- FRP Leisure Pool Deck
- Excavate to Subgrade
- Drilled Piers (basement ret. wall)
- Drilled Piers (Bal.)
- MEP Underground
- FRP Pier Caps & Grade Beams
- FRP Elevator Pit
- FRP Basement Wall - North
- FRP Pier Cap @ AH-6
- FRP Elevator Pit Slab on Grade
- Strip Wall - South
- Below Grade Waterproofing - Elevator Pit
- Backfill Elevator Pit
- Strip Wall - North

Start Date: 06/19/14
 Finish Date: 12/21/16
 Data Date: 04/25/16
 Run Date: 05/17/16

McKinney Aquatics & Fitness Center McKinney, TX MCC Project #3666



ID	Description	Orig Dur	Rem Dur	Start	Finish	ORDR	2014	2015	2016	2017	
M1370	FRP Grade Beam 5-6	3	0	11/09/15A	11/13/15A						
M1140	Elec. Rough-in @ Slab on Grade - South	2	0	11/12/15A	11/13/15A						
M1540	Elec. Rough-in @ Slab on Grade - North	2	0	11/13/15A	11/13/15A						
M1130	FRP Slab on Grade - North	4	0	11/23/15A	11/25/15A						
M1590	Install Shoring	2	0	11/30/15A	12/02/15A						
Bath House											
M1550	FRP Grade Beams	4	0	11/20/15A	01/15/16A						
M1560	MEP Underground	2	0	12/29/15A	12/30/15A						
M1570	FRP Slab on Grade	3	0	01/18/16A	01/28/16A						
Outdoor Pool Area											
M2325	Install Short Plumbing	8	0	02/15/16A	02/24/16A						
M2327	Install Gravel Base at Pool	5	0	02/24/16A	02/26/16A						
M2328	FRP Pool Bottom	5	0	02/29/16A	03/14/16A						
M2329	FRP Pool Walls	5	0	03/18/16A	03/31/16A						
M2335	Install Stone Coping	5	0	03/21/16A	04/01/16A						
M2338	Install Shade Structure Piers (On Hold)	1	1	04/25/16	04/25/16						
M2334	Install Light Poles (On Hold)	2	2	04/25/16	04/26/16						
M2337	Install Slide Piers (On Hold)	2	2	04/25/16	04/26/16						
M2331	Install Long Plumbing	3	3	04/25/16	04/27/16						
M2332	Final Grade Pool Deck (On Hold)	6	6	04/25/16	05/02/16						
M2333	FRP Pool Deck (On Hold)	6	6	04/28/16	05/05/16						
Level 2											
Gym Area											
M1195	Drilled Piers at Perimeter (20)	4	0	09/18/15A	09/25/15A						
M1205	Drilled Piers (bal.) minus "hold back piers"	2	0	09/30/15A	10/05/15A						
M1220	FRP Grade Beams	7	0	10/19/15A	11/13/15A						
M1225	Below Grade Waterproofing - Basement Wall South	2	0	11/02/15A	11/04/15A						
M1245	FRP Foundation Wall @ A	4	0	11/02/15A	11/06/15A						
M1235	Below Grade Waterproofing - Basement Wall North	2	0	11/04/15A	11/06/15A						
M1230	Backfill North Grade Beam	2	0	11/13/15A	11/17/15A						
M1210	MEP Underground	5	0	12/01/15A	12/21/15A						
M1226	Backfill Basement Wall	3	0	12/02/15A	12/08/15A						
M1206	Drilled Piers "hold back piers" (9)	2	0	12/09/15A	12/09/15A						
M1216	FRP Grade Beams @ 13-10	4	0	12/10/15A	12/15/15A						
M1236	FRP Grade Beams @ Stair	4	0	12/10/15A	12/15/15A						
M1250	FRP Slab on Grade	5	0	12/31/15A	01/04/16A						

- FRP Grade Beam 5-6
- Elec. Rough-in @ Slab on Grade - South
- Elec. Rough-in @ Slab on Grade - North
- FRP Slab on Grade - North
- Install Shoring
- FRP Grade Beams
- MEP Underground
- FRP Slab on Grade
- Install Short Plumbing
- Install Gravel Base at Pool
- FRP Pool Bottom
- FRP Pool Walls
- Install Stone Coping
- Install Shade Structure Piers (On Hold)
- Install Light Poles (On Hold)
- Install Slide Piers (On Hold)
- Install Long Plumbing
- Final Grade Pool Deck (On Hold)
- FRP Pool Deck (On Hold)
- Drilled Piers at Perimeter (20)
- Drilled Piers (bal.) minus "hold back piers"
- FRP Grade Beams
- Below Grade Waterproofing - Basement Wall South
- FRP Foundation Wall @ A
- Below Grade Waterproofing - Basement Wall North
- Backfill North Grade Beam
- MEP Underground
- Backfill Basement Wall
- Drilled Piers "hold back piers" (9)
- FRP Grade Beams @ 13-10
- FRP Grade Beams @ Stair
- FRP Slab on Grade

Start Date: 06/19/14
 Finish Date: 12/21/16
 Data Date: 04/25/16
 Run Date: 05/17/16

McKinney Aquatics & Fitness Center McKinney, TX MCC Project #3666



ID	Description	Orig Dur	Rem Dur	Start	Finish	ORDR	2014	2015	2016	2017
Building Structure										
Level 1										
Pool Area										
M1259	FRP Columns at Grid Line 1	2	0	01/04/16A	01/05/16A					
M1280	Install CMU @ Pool Mech. Rm. (12' elev.)	5	0	01/06/16A	01/15/16A					
M1260	Install CMU Along Grid Line 5 @ AB-AC	10	0	01/11/16A	01/29/16A					
M1285	FRP Elevated Deck @ Pool Mech. Rm.	5	0	01/15/16A	01/26/16A					
M1290	Install CMU - Level 2 Mech Space @ GL 2	7	0	02/02/16A	02/11/16A					
M1292	Install CMU - Level 2 Mech Space @ GL AC, AG & 7	7	0	02/10/16A	02/19/16A					
Level 2										
Entry Area										
M1295	FRP Elevated Deck	8	0	01/06/16A	01/18/16A					
Level 3										
Pool Area										
M1330	Erect Structural Steel	40	1	02/17/16A	04/25/16					
M1337	Roof Decking	4	9	04/26/16A	05/06/16					
M1335	Set DHU Curbs	3	3	04/27/16	04/29/16					
Gym Area										
M1320	Erect Structural Steel	30	0	01/06/16A	03/07/16A					
M1322	Erect Track to Grid Line 13	3	0	02/08/16A	02/10/16A					
M1323	Install Studs	1	0	02/10/16A	02/10/16A					
M1324	Install Reinforcement	1	0	02/11/16A	02/11/16A					
M1327	Pour Track to Grid Line 13	1	0	02/12/16A	02/12/16A					
M1328	Pour Track from Grid Line 5 - 13	1	0	02/29/16A	02/29/16A					
M1321	Structural Steel Detailing	10	0	03/21/16A	04/20/16A					
M1325	Louver Steel @ AC-AG (Mech)	3	3	04/25/16	04/27/16					
M1326	Louver Steel @Gird 8-12 (Mech)	8	8	04/28/16	05/09/16					
Enclosure / Roofing										
ERG-2000	Roofing Grid 5-10 @ A-F	4	0	04/12/16A	04/18/16A					
ERG-2010	Roofing Grid AC-AG (Mech)	5	5	04/25/16	04/29/16					
ERG-1000	Roofing Grid 10-21 @ E-F	3	3	05/05/16	05/09/16					
ERP-1000	Pool Roofing	5	5	05/09/16	05/13/16					
Exterior Facade										
South Elevation Level 2 Grid 10-21										
FSL2-1000	Exterior Metal Framing	3	0	02/15/16A	02/17/16A					

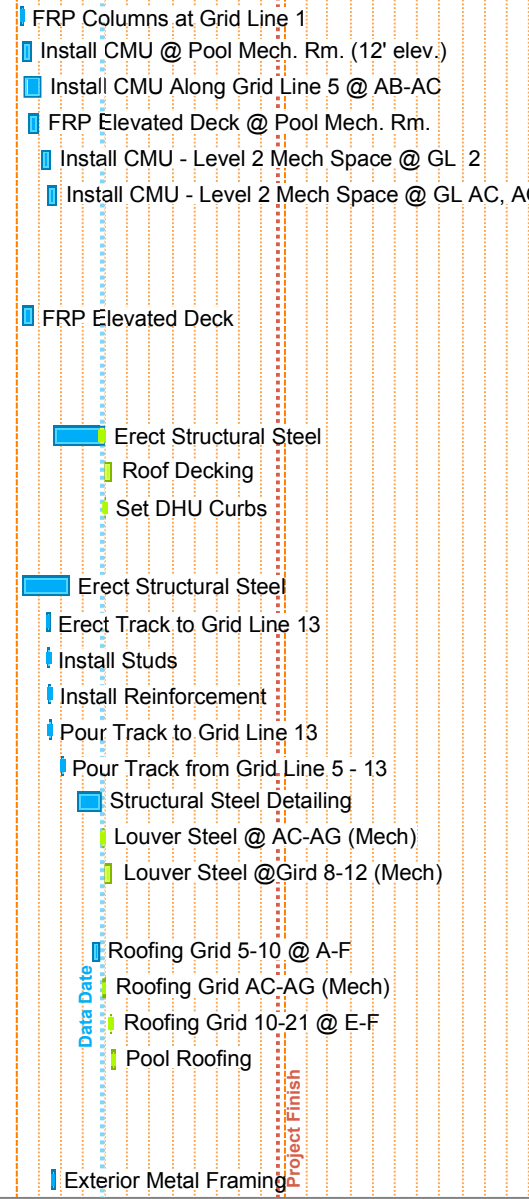

Start Date: 06/19/14
 Finish Date: 12/21/16
 Data Date: 04/25/16
 Run Date: 05/17/16

McKinney Aquatics & Fitness Center

McKinney, TX

MCC Project #3666



ID	Description	Orig Dur	Rem Dur	Start	Finish	ORDR	2014	2015	2016	2017
FN-3200	Waterproofing	4	1	04/25/16	04/25/16				Waterproofing	
FN-3400	Insulation	5	2	04/25/16	04/26/16				Insulation	
FN-3500	Brick/Stone - Facade	6	6	05/18/16	05/25/16				Brick/Stone - Facade	
FN-3300	Window System / Curtainwall	5	5	05/26/16	06/02/16				Window System / Curtainwall	
West Elevation AC.2 - AH.2										
FW-1000	Exterior Metal Framing	4	4	03/31/16A	04/28/16				Exterior Metal Framing	
FW-1200	Waterproofing	4	4	04/14/16A	05/02/16				Waterproofing	
FW-1400	Insulation	4	4	04/15/16A	05/04/16				Insulation	
FW-1100	Exterior Sheathing	4	4	04/25/16	04/28/16				Exterior Sheathing	
FW-1500	Brick/Stone - Facade	10	10	05/20/16	06/03/16				Brick/Stone - Facade	
East Elevation AA-AC										
FE-2200	Waterproofing	4	4	04/25/16	04/28/16				Waterproofing	
FE-2400	Insulation	4	4	04/27/16	05/02/16				Insulation	
FE-2500	Brick/Stone - Facade	6	6	05/27/16	06/06/16				Brick/Stone - Facade	
FE-2300	Window System / Curtainwall	10	10	06/17/16	06/30/16				Window System / Curtainwall	
North Elevation Grid 5-2 & West AA-AB										
FN-5600	CMU @Columns	5	5	05/02/16	05/06/16				CMU @Columns	
FN-5610	Framing At Columns	5	5	05/09/16	05/13/16				Framing At Columns	
FN-5200	Waterproofing/Insulation	2	2	05/10/16	05/11/16				Waterproofing/Insulation	
FN-5300	Window System / Curtainwall	6	6	05/17/16	05/24/16				Window System / Curtainwall	
FN-5500	Brick/Stone - Facade	7	7	05/31/16	06/08/16				Brick/Stone - Facade	
West Elevation AB-AH Level 1										
FW-2200	Waterproofing	2	0	02/23/16A	04/11/16A				Waterproofing	
FW-2500	Brick - Facade	7	0	03/28/16A	04/14/16A				Brick - Facade	
FW-2400	Insulation	2	0	04/12/16A	04/13/16A				Insulation	
FW-2410	Stone (AC - AG.2)	5	0	04/14/16A	04/20/16A				Stone (AC - AG.2)	
FW-2600	Louvers	2	2	04/25/16	04/26/16				Louvers	
West Elevation AC.1-AG.2										
FW-3200	Waterproofing	3	0	02/23/16A	04/11/16A				Waterproofing	
FW-3500	Brick/Stone - Facade	10	0	03/28/16A	04/14/16A				Brick/Stone - Facade	
FW-3400	Insulation	5	0	04/11/16A	04/13/16A				Insulation	
South Elevation 2-5 & West AH-AJ										
FS-1600	CMU @Columns	5	5	04/25/16	04/29/16				CMU @Columns	
FS-1610	Framing At Columns	5	5	05/02/16	05/06/16				Framing At Columns	
FS-1200	Waterproofing/Insulation	3	6	05/02/16	05/09/16				Waterproofing/Insulation	
FS-1300	Window System / Curtainwall	6	6	05/09/16	05/16/16				Window System / Curtainwall	

Start Date: 06/19/14
Finish Date: 12/21/16
Data Date: 04/25/16
Run Date: 05/17/16

McKinney Aquatics & Fitness Center

McKinney, TX

MCC Project #3666



ID	Description	Orig Dur	Rem Dur	Start	Finish	ORDR	2014				2015				2016				2017			
FS-1500	Brick/Stone - Facade	7	7	05/25/16	06/03/16																	
South Elevation 5.1-5.9																						
FS-2000	Exterior Metal Framing	1	0	04/11/16A	04/11/16A																	
FS-2100	Exterior Sheathing	5	0	04/11/16A	04/15/16A																	
FS-2200	Waterproofing	4	4	04/25/16	04/28/16																	
FS-2400	Insulation	2	2	05/05/16	05/06/16																	
FS-2500	Brick/Stone - Facade	6	6	05/11/16	05/18/16																	
FS-2300	Window System	4	4	05/19/16	05/24/16																	
South Elevation 6.1-6.9																						
FS-3300	Curtainwall	6	6	05/17/16	05/24/16																	
Interior Finish Out																						
Level 1																						
Pool Area																						
M1605	Set Mech/Pool Equipment	1	0	02/11/16A	02/11/16A																	
M1600	CMU Walls @ Pool Mech. Rm.	5	0	02/12/16A	02/25/16A																	
M2400	Install / Connect Pool Equipment	20	17	04/20/16A	05/17/16																	
M1800	Erect Scaffold Over Pools	10	10	05/25/16	06/08/16																	
M1900	Paint / MEP Rough In & Trim Out	20	20	06/09/16	07/07/16																	
M2000	MCC Punch @ O/H Scaffold	5	5	07/08/16	07/14/16																	
M2100	Dismantle Scaffold Over Pools	5	5	07/15/16	07/21/16																	
M2200	Interior CMU Columns @ Grid AE	5	5	07/22/16	07/28/16																	
M2250	Slide Equipment	15	15	07/22/16	08/11/16																	
M2150	Pool Finishes (Tile / Water / Testing)	25	25	07/22/16	08/25/16																	
M2300	Mechanical Bulkhead	10	10	07/29/16	08/11/16																	
M2350	Diving Boards	10	10	08/12/16	08/25/16																	
Entry Area																						
M1715	CMU Walls & HM Door Frames	25	0	02/02/16A	03/01/16A																	
M1710	MEP In Wall Rough In	25	0	02/03/16A	02/23/16A																	
M1910	O/H MEP Rough In	19	0	03/01/16A	03/25/16A																	
M3010	Floor & Wall Tile	25	18	04/14/16A	05/18/16																	
M1810	Glass System @ CMU	5	5	05/09/16	05/13/16																	
M1915	Inspections / Insulation MEP O/H	10	10	05/16/16	05/27/16																	
M2010	Frame Hardlid Ceilings	4	4	05/31/16	06/03/16																	
M2110	O/H MEP Trim Out In Hardlid Ceilings	5	5	06/02/16	06/08/16																	
M2210	Install Hard Ceilings	8	8	06/09/16	06/20/16																	
M2310	Ceramic Tile Ceilings	10	10	06/21/16	07/05/16																	

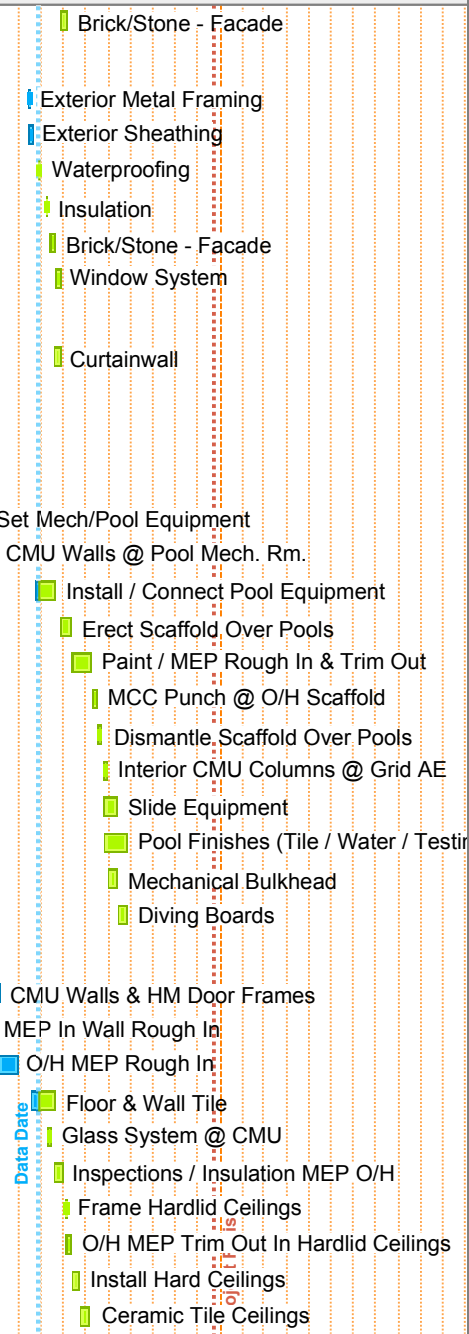

Start Date: 06/19/14
 Finish Date: 12/21/16
 Data Date: 04/25/16
 Run Date: 05/17/16

McKinney Aquatics & Fitness Center McKinney, TX MCC Project #3666



ID	Description	Orig Dur	Rem Dur	Start	Finish	ORDR	2014	2015	2016	2017	
M2410	Tape / Bed / 1st Coat Paint Ceilings	10	10	06/21/16	07/05/16						
M2510	Paint 1st Coat CMU Walls	10	10	06/21/16	07/05/16						
M2610	MEP Trim Out	10	10	07/06/16	07/19/16						
M2740	Ceiling Grid	5	5	07/20/16	07/26/16						
M2810	Toilet Partitions	5	5	07/20/16	07/26/16						
M2060	Install Elevator	25	25	07/26/16	08/29/16						
M2840	O/H MEP Rough In @ Grid	5	5	07/27/16	08/02/16						
M2710	Millwork	10	10	08/15/16	08/26/16						
M2910	Operable Partitions	10	10	08/22/16	09/02/16						
M3110	Final Paint Walls & Ceilings	10	10	09/06/16	09/19/16						
M2940	Install Ceiling Tile	5	5	09/20/16	09/26/16						
M3210	Rough Clean	5	5	09/27/16	10/03/16						
M3310	MCC Punch	5	5	10/04/16	10/10/16						
M3410	Architectural Punch	5	5	10/11/16	10/17/16						
M3510	Final Clean	5	5	10/18/16	10/24/16						
Level 2											
Entry Area											
M1630	CMU Walls @ Elevator	5	0	03/21/16A	03/25/16A						
M1830	Frame Walls	10	10	04/25/16	05/06/16						
M1930	Stair #1 Feature Wall Framing	10	10	05/03/16	05/16/16						
M2030	MEP In Wall Rough In	10	10	05/12/16	05/25/16						
M1980	Feature Wall Tile	15	15	05/17/16	06/07/16						
M2530	Close Sheetrock Walls	5	5	05/26/16	06/02/16						
M2330	Frame Hard Celing @ Running Track	15	15	05/26/16	06/16/16						
M2630	Tape / Bed / 1st Coat Paint Walls	7	7	06/03/16	06/13/16						
M2430	O/H MEP Rough In @ Running Track	15	15	06/03/16	06/23/16						
M2080	Erect Stair #1	15	15	06/08/16	06/28/16						
M2480	Floor Tile	15	15	06/14/16	07/05/16						
M2130	Close Sheetrock Ceilings	10	10	06/17/16	06/30/16						
M2230	Tape / Bed / 1st Coat Paint Ceilings	10	10	07/01/16	07/15/16						
M2730	Ceiling Grid	5	5	07/18/16	07/22/16						
M2830	O/H MEP Rough In @ Grid	5	5	07/25/16	07/29/16						
M2880	Carpet / Final Tile	10	10	08/01/16	08/12/16						
M3030	Final Paint Walls & Ceilings	10	10	08/24/16	09/07/16						
M2930	Install Ceiling Tile	5	5	09/08/16	09/14/16						
M3080	Fitness Floor	15	15	09/08/16	09/28/16						

- Tape / Bed / 1st Coat Paint Ceilings
- Paint 1st Coat CMU Walls
- MEP Trim Out
- Ceiling Grid
- Toilet Partitions
- Install Elevator
- O/H MEP Rough In @ Grid
- Millwork
- Operable Partitions
- Final Paint Walls & Ceilings
- Install Ceiling Tile
- Rough Clean
- MCC Punch
- Architectural Punch
- Final Clean
- CMU Walls @ Elevator
- Frame Walls
- Stair #1 Feature Wall Framing
- MEP In Wall Rough In
- Feature Wall Tile
- Close Sheetrock Walls
- Frame Hard Celing @ Running Track
- Tape / Bed / 1st Coat Paint Walls
- O/H MEP Rough In @ Running Track
- Erect Stair #1
- Floor Tile
- Close Sheetrock Ceilings
- Tape / Bed / 1st Coat Paint Ceilings
- Ceiling Grid
- O/H MEP Rough In @ Grid
- Carpet / Final Tile
- Final Paint Walls & Ceilings
- Install Ceiling Tile
- Fitness Floor

Start Date: 06/19/14
 Finish Date: 12/21/16
 Data Date: 04/25/16
 Run Date: 05/17/16

McKinney Aquatics & Fitness Center McKinney, TX MCC Project #3666



ID	Description	Orig Dur	Rem Dur	Start	Finish	ORDR	2014												2015												2016												2017												
M2980	MEP Trim Out	5	5	09/09/16	09/15/16																																																		MEP Trim Out
M3220	Rough Clean	5	7	09/16/16	09/26/16																																																		Rough Clean
M3320	MCC Punch	5	5	09/27/16	10/03/16																																																		MCC Punch
M3420	Architectural Punch	5	5	10/04/16	10/10/16																																																		Architectural Punch
M3520	Final Clean	5	5	10/11/16	10/17/16																																																		Final Clean
Gym Area																																																							
M1620	CMU Walls	10	0	03/21/16A	04/01/16A																																																		CMU Walls
M2170	Gym Stair #2 & 3	10	0	03/21/16A	04/04/16A																																																		Gym Stair #2 & 3
M1670	Frame Walls	3	3	04/25/16	04/27/16																																																		Frame Walls
M1720	MEP In Wall Rough In	5	5	04/28/16	05/04/16																																																		MEP In Wall Rough In
M1770	Close Walls	4	4	05/23/16	05/26/16																																																		Close Walls
M2020	Tape / Bed / 1st Coat Paint Walls & CMU	5	5	05/27/16	06/03/16																																																		Tape / Bed / 1st Coat Paint Walls & CMU
M1820	O/H MEP Rough In & Fire Protection	7	7	05/27/16	06/07/16																																																		O/H MEP Rough In & Fire Protection
M1870	Paint O/H	10	10	06/08/16	06/21/16																																																		Paint O/H
M1970	Install Big Fans	5	5	06/22/16	06/28/16																																																		Install Big Fans
M1920	Install Lights	7	7	06/22/16	06/30/16																																																		Install Lights
M2070	Install Wood Floors	20	20	07/01/16	07/29/16																																																		Install Wood Floors
M2120	Gym Finishes (Paint/Pads/Equipment Etc)	20	20	08/29/16	09/26/16																																																		Gym Finishes (Paint/Pads/Equi
M3230	Rough Clean	5	5	09/27/16	10/03/16																																																		Rough Clean
M3330	MCC Punch	5	5	10/04/16	10/10/16																																																		MCC Punch
M3430	Architectural Punch	5	5	10/11/16	10/17/16																																																		Architectural Punch
M3530	Final Clean	5	5	10/18/16	10/24/16																																																		Final Clean
Entry Area Restroom																																																							
M3570	Frame Walls	5	5	05/02/16	05/06/16																																																		Frame Walls
M3620	MEP In Wall Rough In	5	5	05/04/16	05/10/16																																																		MEP In Wall Rough In
M3670	Frame Hard Ceiling	2	2	05/09/16	05/10/16																																																		Frame Hard Ceiling
M3720	Close Walls	2	2	06/03/16	06/06/16																																																		Close Walls
M3770	MEP Rough In Hard Ceilings	3	3	06/07/16	06/09/16																																																		MEP Rough In Hard Ceilings
M3820	Close Hard Ceilings	2	2	06/10/16	06/13/16																																																		Close Hard Ceilings
M3870	Floor / Wall / Ceiling Tile	10	10	06/14/16	06/27/16																																																		Floor / Wall / Ceiling Tile
M3920	Tape / Bed / 1st Coat Paint Walls & Ceilings	3	3	06/28/16	06/30/16																																																		Tape / Bed / 1st Coat Paint Walls & C
M3970	MEP Trim Out	5	5	07/01/16	07/08/16																																																		MEP Trim Out
M4020	Millwork	5	5	08/15/16	08/19/16																																																		Millwork
M4070	Final Paint	2	2	08/22/16	08/23/16																																																		Final Paint

Start Date: 06/19/14
Finish Date: 12/21/16
Data Date: 04/25/16
Run Date: 05/17/16

McKinney Aquatics & Fitness Center McKinney, TX MCC Project #3666



Level 3

Gym Area

M3730	CMU Walls	5	0	03/28/16A	04/01/16A	
M3580	Fitness Flooring	10	10	05/23/16	06/06/16	
M3830	Paint CMU	2	2	06/22/16	06/23/16	
M3780	SS Track Hand Rail	25	25	06/24/16	07/29/16	
M3630	Track Flooring	15	15	08/01/16	08/19/16	
M3680	Carpet	5	5	08/22/16	08/26/16	
M3240	Rough Clean	5	5	08/29/16	09/02/16	
M3340	MCC Punch	5	5	09/06/16	09/12/16	
M3440	Architectural Punch	5	5	09/13/16	09/19/16	
M3540	Final Clean	5	5	09/20/16	09/26/16	

Parking Areas & Landscape

Pavement

M1520	Fire Lane/Parking - Lime Stabilization	30	0	10/29/15A	12/08/15A	
M1760	Fire Lane Paving - Pour 1	5	0	11/19/15A	11/25/15A	
M1740	Fire Lane Paving - Pour 2 Set Forms	1	0	12/01/15A	12/03/15A	
M1750	Fire Lane Paving - Pour 3 Rough Grade	1	0	12/02/15A	12/02/15A	
M1940	Fire Lane Paving - Pour 2 Fine Grade	1	0	12/02/15A	12/02/15A	
M1950	Fire Lane Paving - Pour 2 Install Rebar	1	0	12/03/15A	12/04/15A	
M1890	Fire Lane Paving - Pour 3 Lime Mix	3	0	12/03/15A	12/07/15A	
M2160	Fire Lane Paving - Pour 4 Lime Mix	4	0	12/03/15A	12/08/15A	
M1960	Fire Lane Paving - Pour 2 Inspect & Pour	1	0	12/04/15A	12/07/15A	
M1990	Fire Lane Paving - Pour 3 Blue Top	2	0	12/07/15A	12/08/15A	
M2040	Fire Lane Paving - Pour 3 Set Forms	2	0	12/07/15A	12/08/15A	
M2050	Fire Lane Paving - Pour 3 Fine Grade	1	0	12/09/15A	12/09/15A	
M1530	Fire Lane Paving - Pour 4 Blue Top	2	0	12/09/15A	12/10/15A	
M2090	Fire Lane Paving - Pour 3 Install Rebar	1	0	12/10/15A	12/10/15A	
M2140	Fire Lane Paving - Pour 3 Inspect & Pour	1	0	12/11/15A	12/11/15A	
M1640	Fire Lane Paving - Pour 4 Set Forms	3	0	12/15/15A	12/16/15A	
M1650	Fire Lane Paving - Pour 4 Fine Grade	1	0	12/17/15A	12/17/15A	
M1660	Fire Lane Paving - Pour 4 Install Rebar	1	0	12/18/15A	12/18/15A	
M1690	Fire Lane Paving - Pour 4 Inspect & Pour	1	0	12/21/15A	12/21/15A	
M2180	Fire Lane Paving - Pour 5	1	0	01/11/16A	01/11/16A	
M2190	Fire Lane Paving - Pour 6	1	0	01/15/16A	01/15/16A	
M2220	Fire Lane Paving - Pour 7	1	0	01/15/16A	01/19/16A	

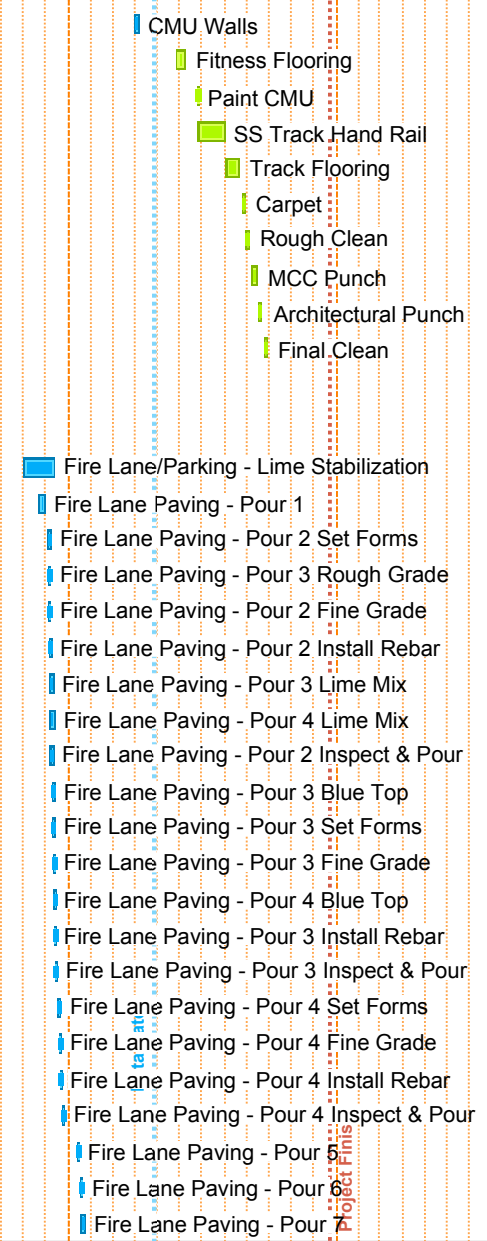

Start Date: 06/19/14
 Finish Date: 12/21/16
 Data Date: 04/25/16
 Run Date: 05/17/16

McKinney Aquatics & Fitness Center

McKinney, TX

MCC Project #3666



ID	Description	Orig Dur	Rem Dur	Start	Finish	ORDR	2014	2015	2016	2017
M2270	Deceleration & Turn-in Lane @ Alma	10	0	01/18/16A	02/01/16A					
M2240	Fire Lane Paving - Pour 8	1	0	01/22/16A	01/25/16A					
M2260	Fire Lane Paving - Pour 9	1	0	02/01/16A	02/01/16A					
M2370	FRP Light Pole Bases	1	0	02/01/16A	02/01/16A					
M2380	Rough-in & Top Out Pole Bases	4	0	02/02/16A	02/05/16A					
M2360	Phase 2 - Pour 10 Grade	1	0	02/05/16A	02/05/16A					
M2365	Phase 2 - Pour 10 Lime	1	0	02/05/16A	02/05/16A					
M2377	Phase 2 - Pour 11 Grade	3	0	02/06/16A	02/09/16A					
M2367	Phase 2 - Pour 10 Cure	1	0	02/08/16A	02/08/16A					
M2368	Phase 2 - Pour 10 Remix	1	0	02/09/16A	02/09/16A					
M2378	Phase 2 - Pour 11 Lime	1	0	02/10/16A	02/10/16A					
M2389	Phase 2 - Pour 12 Grade	3	0	02/10/16A	02/12/16A					
M2379	Phase 2 - Pour 11 Cure	2	0	02/11/16A	02/12/16A					
M2369	Phase 2 - Pour 10 Form	5	0	02/11/16A	02/16/16A					
M2395	Phase 2 - Pour 12 Lime	1	0	02/12/16A	02/12/16A					
M2385	Phase 2 - Pour 11 Remix	1	0	02/15/16A	02/15/16A					
M2375	Phase 2 - Pour 10 Pour	1	0	02/17/16A	02/17/16A					
M2387	Phase 2 - Pour 11 Form	4	0	02/17/16A	02/19/16A					
M2398	Phase 2 - Pour 12 Remix	1	0	02/18/16A	02/18/16A					
M2397	Phase 2 - Pour 12 Cure	3	0	02/19/16A	02/22/16A					
M2399	Phase 2 - Pour 12 Form	5	0	02/19/16A	02/26/16A					
M2388	Phase 2 - Pour 11 Pour	1	0	03/03/16A	03/03/16A					
M2405	Phase 2 - Pour 12 Pour	1	0	03/07/16A	03/07/16A					
Utilities										
M1400	Water 1 (St. 6+33 - 0+00)	10	0	09/18/15A	09/18/15A					
M1410	Water 2 (St. 0+00 - 0+82)	10	0	09/18/15A	09/25/15A					
M1420	Storm A (St. 0+00 - 4+55)	10	0	09/21/15A	09/25/15A					
M1425	Sanitary A (St. 3+54 - 12+81)	5	0	09/28/15A	10/02/15A					
M1440	Storm B (St. 0+00 - 0+89)	5	0	09/28/15A	10/02/15A					
M1445	Storm C (St. 0+00 - 2+31)	5	0	09/28/15A	10/02/15A					
M1510	Sanitary A (St. 0+00 - 3+54)	10	0	09/28/15A	10/02/15A					
M1450	Sanitary B (St. 0+00 - 4+15)	10	0	10/05/15A	10/09/15A					
M1460	Sanitary B2 (St. 0+00 - 3+10)	10	0	10/05/15A	10/09/15A					
M1470	Sanitary B1 (St. 0+00 - Bath House)	10	0	10/05/15A	10/09/15A					
M1480	Sanitary B3 (St. 0+00 - 0+89)	10	0	10/05/15A	10/09/15A					
M1490	Water 1 (St. 6+33 - 16+00)	5	0	10/07/15A	10/16/15A					

- Deceleration & Turn-in Lane @ Alma
- Fire Lane Paving - Pour 8
- Fire Lane Paving - Pour 9
- FRP Light Pole Bases
- Rough-in & Top Out Pole Bases
- Phase 2 - Pour 10 Grade
- Phase 2 - Pour 10 Lime
- Phase 2 - Pour 11 Grade
- Phase 2 - Pour 10 Cure
- Phase 2 - Pour 10 Remix
- Phase 2 - Pour 11 Lime
- Phase 2 - Pour 12 Grade
- Phase 2 - Pour 11 Cure
- Phase 2 - Pour 10 Form
- Phase 2 - Pour 12 Lime
- Phase 2 - Pour 11 Remix
- Phase 2 - Pour 10 Pour
- Phase 2 - Pour 11 Form
- Phase 2 - Pour 12 Remix
- Phase 2 - Pour 12 Cure
- Phase 2 - Pour 12 Form
- Phase 2 - Pour 11 Pour
- Phase 2 - Pour 12 Pour
- Water 1 (St. 6+33 - 0+00)
- Water 2 (St. 0+00 - 0+82)
- Storm A (St. 0+00 - 4+55)
- Sanitary A (St. 3+54 - 12+81)
- Storm B (St. 0+00 - 0+89)
- Storm C (St. 0+00 - 2+31)
- Sanitary A (St. 0+00 - 3+54)
- Sanitary B (St. 0+00 - 4+15)
- Sanitary B2 (St. 0+00 - 3+10)
- Sanitary B1 (St. 0+00 - Bath House)
- Sanitary B3 (St. 0+00 - 0+89)
- Water 1 (St. 6+33 - 16+00)

Start Date: 06/19/14
 Finish Date: 12/21/16
 Data Date: 04/25/16
 Run Date: 05/17/16

McKinney Aquatics & Fitness Center McKinney, TX MCC Project #3666



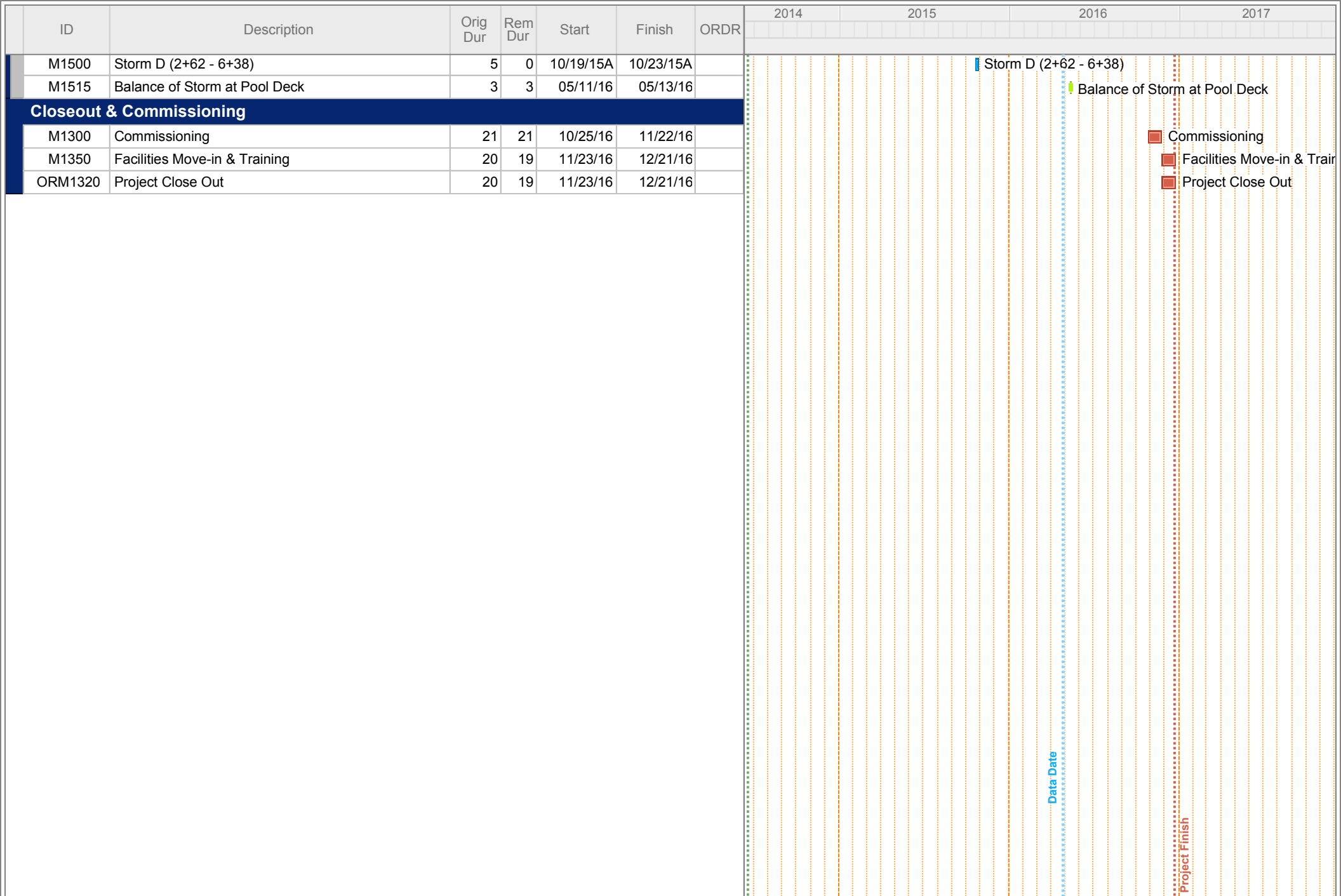

Start Date: 06/19/14
 Finish Date: 12/21/16
 Data Date: 04/25/16
 Run Date: 05/17/16

McKinney Aquatics & Fitness Center McKinney, TX MCC Project #3666





BUDGET & CASH FLOW

SINE CURVE PROJECTION

Analysis Date: 05/18/16
Duration (Months): 18
Total Amount (\$): \$31,279,905
Sine Curve Option: 3

BILLING SINE CURVE OPTIONS

- Curve 1 = Project with a Fast Start
- Curve 2 = Project with a Moderately Quick Start
- Curve 3 = Project with a Typical Sine Curve
- Curve 4 = Project with a Moderately Slow Start
- Curve 5 = Project with a Very Slow Start
- Curve 6 = Project with a Straightline Billing Structure

[Cell] = Calculated cell (no input required)

SINE PROJECTIONS			ACTUALS			DELTA
Month Number	Estimated Current Application	Cumulative Application	Date of Payments	Actual Application	Cumulative Application	Variance
0	\$ -	\$ -		\$ 18,000	\$ 18,000	\$18,000
1	\$ 225,215	\$ 225,215	08/28/15	\$ 779,309	\$ 797,309	\$572,094
2	\$ 531,758	\$ 756,974	10/13/15	\$ 191,191	\$ 988,500	\$231,526
3	\$ 1,051,005	\$ 1,807,979	10/30/15	\$ 1,321,243	\$ 2,309,743	\$501,764
4	\$ 1,501,435	\$ 3,309,414	11/13/15	\$ 1,816,694	\$ 4,126,437	\$817,023
5	\$ 1,951,866	\$ 5,261,280	12/18/15	\$ 1,189,211	\$ 5,315,648	\$54,368
6	\$ 1,970,634	\$ 7,231,914	01/15/16	\$ 950,923	\$ 6,266,571	(\$965,343)
7	\$ 2,777,656	\$ 10,009,570	02/19/16	\$ 2,244,161	\$ 8,510,732	(\$1,498,838)
8	\$ 2,658,792	\$ 12,668,362	03/25/16	\$ 2,655,666	\$ 11,166,398	(\$1,501,964)
9	\$ 3,590,933	\$ 16,259,295	04/25/16	\$ 4,411,304	\$ 15,577,702	(\$681,593)
10	\$ 3,453,302	\$ 19,712,596		\$ 2,084,359	\$ 17,662,061	(\$2,050,535)
11	\$ 2,533,672	\$ 22,246,268				
12	\$ 2,627,512	\$ 24,873,780				
13	\$ 1,845,514	\$ 26,719,295				
14	\$ 1,801,723	\$ 28,521,017				
15	\$ 1,157,356	\$ 29,678,374				
16	\$ 975,933	\$ 30,654,307				
17	\$ 469,199	\$ 31,123,505				
18	\$ 156,400	\$ 31,279,905				

Current Variance (2,050,535)

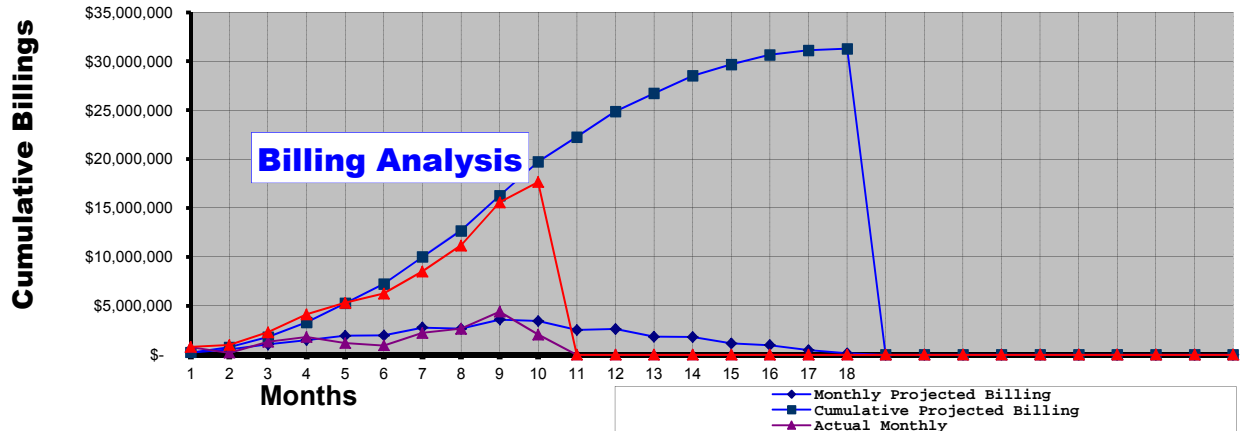



WEATHER

McKinney Aquatics and Fitness Center

3003 Alma Road
McKinney, TX 75070

Tel: Fax:

Manhattan Construction Company

Project # 3666

Date	Temperature			Precip	Cumulative Precipitation	Lost Workday	Conditions
	Low	Median	High				
4/20/2016	59		74	0.71	51.21	Y	Cloudy, Windy(28 mph)
4/21/2016	58		77	0.07	51.28		Clear, Windy(25 mph)
4/22/2016	52		79	0.00	51.28		Clear
4/23/2016	53		79	0.00	51.28		Clear, Windy(22 mph)
4/24/2016	58		77	0.00	51.28		Clear, Windy(36 mph)
4/25/2016	66		83	0.00	51.28		Partly Cloudy, Windy(31 mph)
4/26/2016	62		83	1.69	52.97	Y	Partly Cloudy, Windy(46 mph)
4/27/2016	59		80	0.01	52.98		Clear, Windy(23 mph)
4/28/2016	53		82	0.00	52.98		Clear, Windy(21 mph)
4/29/2016	67		81	0.37	53.35	Y	Partly Cloudy, Windy(37 mph)
4/30/2016	59		75	0.00	53.35		Partly Cloudy, Windy(21 mph)
5/1/2016	55		74	0.00	53.35		Clear, Windy(27 mph)
5/2/2016	49		64	0.29	53.64	Y	Partly Cloudy, Windy(27 mph)
5/3/2016	45		73	0.00	53.64		Clear, Windy(20 mph)
5/4/2016	51		81	0.00	53.64		Clear, Windy(26 mph)
5/5/2016	51		80	0.00	53.64		Clear
5/6/2016	52		81	0.00	53.64		Clear
5/7/2016	54		83	0.00	53.64		Clear, Windy(30 mph)
5/8/2016	64		72	0.22	53.86	Y	Partly Cloudy, Windy(32 mph)
5/9/2016	65		85	0.11	53.97	Y	Partly Cloudy, Windy(36 mph)
5/10/2016	71		90	0.00	53.97		Clear, Windy(37 mph)
5/11/2016	66		87	0.00	53.97		Clear, Windy(39 mph)
5/12/2016	64		82	0.01	53.98		Clear, Windy(42 mph)
5/13/2016	57		82	0.00	53.98		Clear
5/14/2016	56		73	0.00	53.98		Clear, Windy(32 mph)
5/15/2016	55		71	0.00	53.98		Cloudy, Windy(20 mph)
5/16/2016	61		79	0.00	53.98		Cloudy, Windy(27 mph)



PHOTOGRAPHS





