

379'-8"

90'-0"  
T.O. SPIRE ELEMENT  
86'-0"  
TOP OF CABINET

36'-6"  
TOP OF PARAPET

16'-10 1/2"  
B.O. TOWER

00'-0"  
A.F.F.

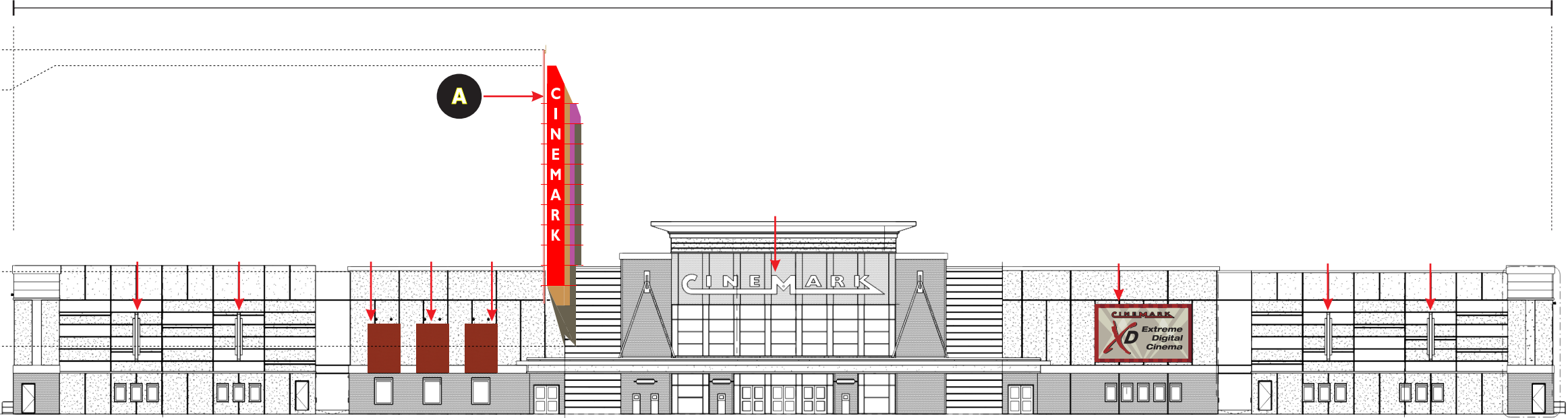

SOUTH BLDG. ELEVATION

SCALE: 1/32" = 1' - 0"

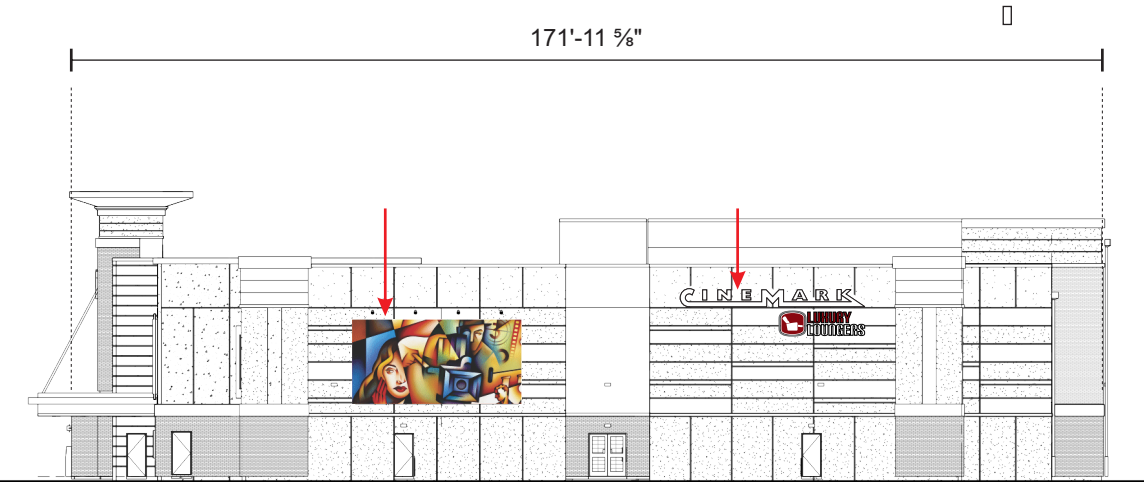

EAST ELEVATION

SCALE: 1/32" = 1' - 0"

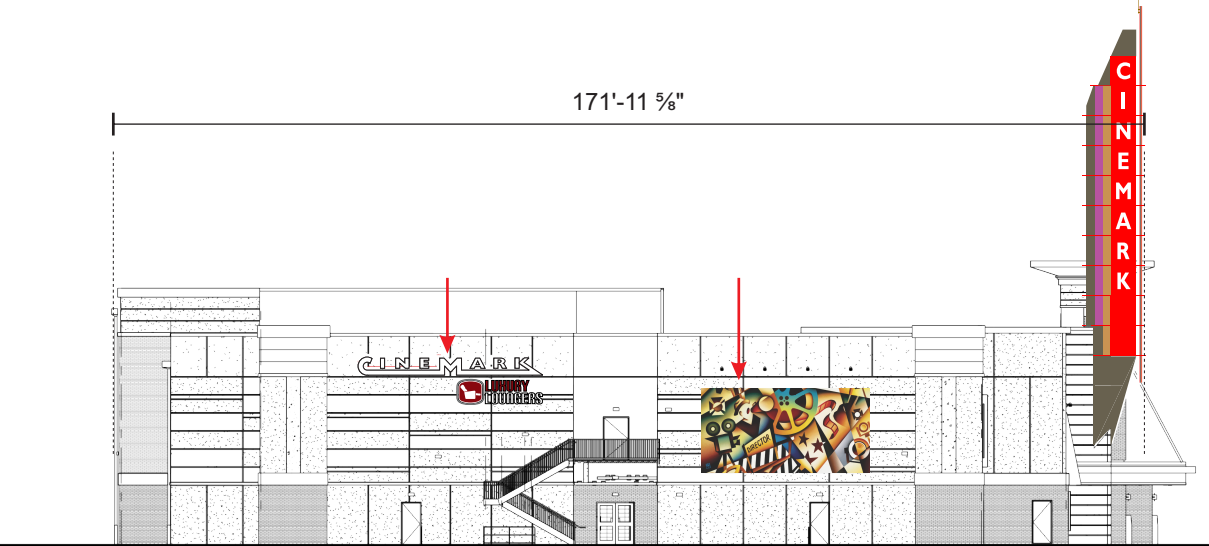

WEST BLDG. ELEVATION

SCALE: 1/32" = 1' - 0"

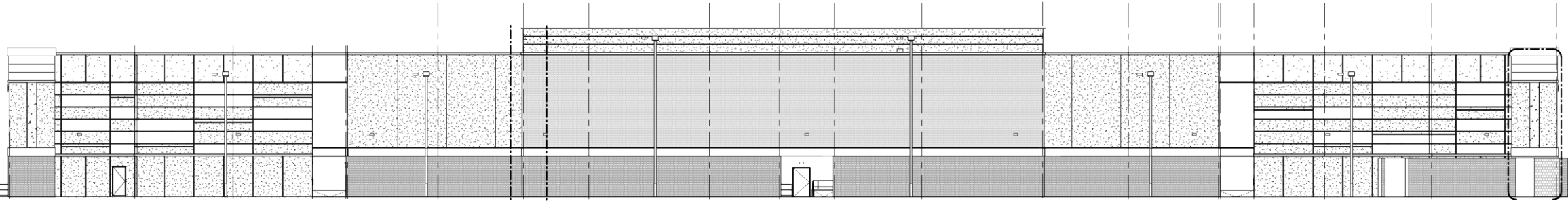

NORTH BLDG. ELEVATION

SCALE: 1/32" = 1' - 0"

**CINEMARK**  
The Best Seat In Town

Design #	0614732AR2
Sheet	2 of 24
Location	#1154
Address	WEST UNIVERSITY DR.- HARDIN DR., MCKINNEY, TX
Acct. Rep.	DEBBIE MOLTZ
Coordinator	LAUREN STACKHOUSE
Designer	INES HERRASTI
Date	6/13/17
Approval / Date	
Client	
Sales	
Estimating	
Art	
Landlord	
Engineering	
Revision / Date	

R1(7/17/17)H: Update elevations. Add copy to the left side of the lower & adjust layout for a blank section at the top without teal panels (similar to Frisco). Fix the elevations to show white faces on "Loungers" signs. Correct note for (3) banners on page 15. Correct notes on page 20 - no longer interior.

R2(9/29/17)PA: - The building is changing to the design of Roanoke - ref #0606507Ar13. Per Customer - Footprint of the building is very similar so it will orient very similarly to what is currently shown. Updated the elevations for now before we receive a new site plan/floor plan from the architect.

- The signs will all be the same except for H1/H2 on Roanoke will be Cinemark Luxury Loungers signs instead of Cinemark Nextgen.

**Chandler Signs**  
Brand Image Begins Here.

3201 Manor Way 214-902-2000	Dallas, TX 75235 Fax 214-902-2044
17319 San Pedro, Ste 200 210-349-3804	San Antonio, TX 78222 Fax 210-349-8724
963 Baxter Avenue, Ste 200 502-479-3075	Louisville, KY 40204 Fax 502-412-0013
2584 Sand Hill Point Circle 863-420-1100	Davenport, FL 33837 Fax 863-424-1160
37 Waterfront Park Court 800-851-7062	Dawsonville, GA 30534 Fax 210-349-8724
P.O. Box 125 206 Doral Drive 361-563-5599	Portland, TX 78374 Fax 361-643-6533
3220 Executive Ridge Drive Ste 250 760-734-1708	Vista, CA 92081 Fax 760-734-3752

This drawing is property of Chandler Signs, LLC.  
and all rights to its use for the reproduction are reserved  
by Chandler Signs, LLC.

**FINAL ELECTRICAL  
CONNECTION BY  
CUSTOMER**

THIS SIGN IS INTENDED TO BE MANUFACTURED  
IN ACCORDANCE WITH ARTICLE 600 OF THE  
NATIONAL ELECTRICAL CODE AND/OR OTHER  
APPLICABLE LOCAL CODES. THIS INCLUDES  
PROPER GROUNDING & BONDING OF THE SIGN.  
SIGN WILL BEAR UL LABEL(S)

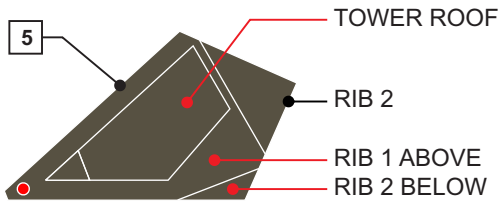

TOP VIEW OF ENTIRE TOWER DISPLAY

1

#2447 WHITE POLYCARBONATE WITH CUSTOM COLOR; 3M VINYL MARMALADE # T.B.D.

2

RED LEXAN WITH NO DIFFUSER

3

#2447 WHITE POLYCARBONATE WITH CUSTOM COLOR; 3M VINYL PURPLE # T.B.D.

4

#7328 WHITE PLEX FACES FOR LETTERS

5

TO MATCH SW 7055 ENDURING BRONZE

6

TO MATCH SW 2913 CLASSY RED

7

GE CONTOUR RED LED ON RIBS

**INTERNAL ILLUMINATION NOTES:**

2

ALL RED LEXAN BACKGROUND PANELS TO HAVE NO DIFFUSER

- ALL RED LEXAN PIGMENTED PANELS TO BE ILLUMINATED WITH RED GE TETRA MAX LEDS
- .040 ALUM. PRE-FIN. WHITE PANELS (INTERNAL SKIN)

1

ALL ORANGE AND PURPLE PANELS TO BE #2447 WHITE POLYCARBONATE WITH APPLIED 3M CUSTOM VINYL COLORS. EXACT COLOR CODES TO BE DETERMINED.

- PANELS TO BE ILLUMINATED WITH WHITE GE TETRA POWER MAX LEDS
- .040 ALUM. PRE-FIN. WHITE PANELS (INTERNAL SKIN)

NOTE:  
ALL BACKGROUND PANELS ARE RED LEXAN WITH NO DIFFUSER  
• ALL RED LEXAN PIGMENTED PANELS TO BE ILLUMINATED WITH RED GE TETRA MAX LEDS

- GE CONTOUR RED LED LIGHTING ON FABRICATED ALUMINUM RIBS (TYPICAL).
- RED LED's STRIPS TO BE INSTALLED AT ENTIRE PERIMETER OF FABRICATED RIBS, BLOCK OUT BACKS OF GE CONTOUR TO STOP REFLECTION ONTO SURFACE BEHIND.
  - ALL ANGLE JOINTS TO BE FORMED BY CS DALLAS MFG. IN SHOP (NON STANDARD ANGLES).

POWER SUPPLIES TO BE LOCATED AT LOWER PORTION OF THE TOWER FOR ACCESS.

NON-ILLUMINATED ALUMINUM PANELS PAINTED TO MATCH SW 7055 ENDURING BRONZE (TYPICAL)

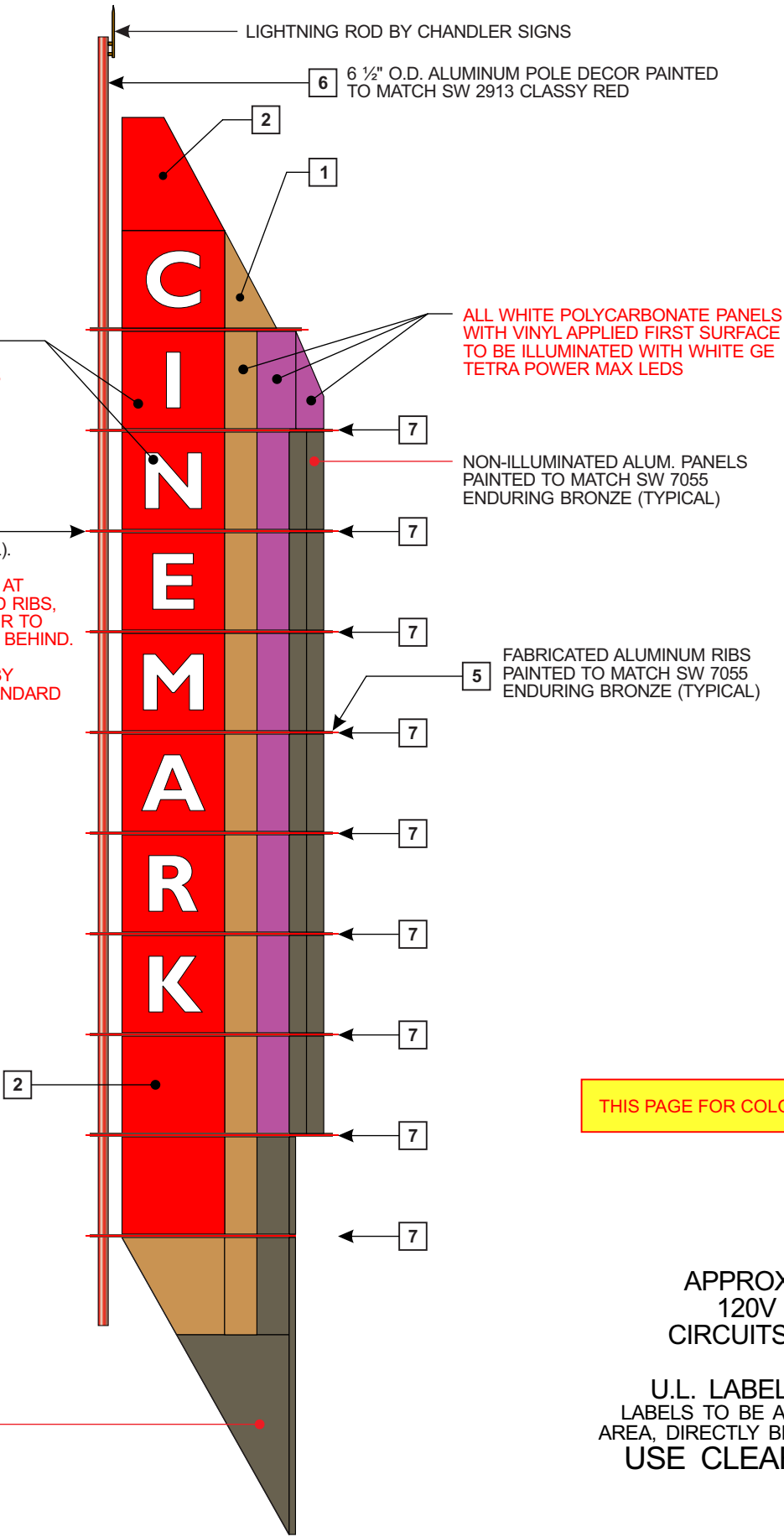

THIS PAGE FOR COLOR DESIGNATION ONLY

APPROX. SIX ( 6 )  
120V - 20amp  
CIRCUITS REQUIRED

U.L. LABELS REQUIRED  
LABELS TO BE ATTACHED IN VISIBLE  
AREA, DIRECTLY BELOW ON/OFF SWITCH  
USE CLEAR UL LABELS

CINEMARK

The Best Seat In Town

Design #	0614732AR2
Sheet	3 of 24
Location	#1154
Address	WEST UNIVERSITY DR.- HARDIN DR., McKINNEY, TX
Acct. Rep.	DEBBIE MOLTZ
Coordinator	LAUREN STACKHOUSE
Designer	INES HERRASTI
Date	6/13/17
Approval / Date	
Client	
Sales	
Estimating	
Art	
Landlord	
Engineering	
Revision / Date	
R1(7/11/17)H: Update elevations. Add copy to the left side of the tower & adjust layout for a blank section at the top without teal panels (similar to Frisco). Fix the elevations to show white faces on "Loungers" signs. Correct note for (3) banners on page 15. Correct notes on page 20 - no longer interior.	
R2(9/29/17)PA: The building is changing to the design of Roanoke - ref #0606507Ar13. Per Customer - Footprint of the building is very similar so it will orient very similarly to what is currently shown. Updated the elevations for now before we receive a new site plan/floor plan from the architect.	
- The signs will all be the same except for H1/H2 on Roanoke will be Cinemark Luxury Loungers signs instead of Cinemark Nextgen.	

Chandler Signs

Brand Image Begins Here.

3201 Manor Way  
214-902-2000

Dallas, TX 75235  
Fax 214-902-2044

17319 San Pedro, Ste 200  
210-349-3804

San Antonio, TX 78232  
Fax 210-349-8724

963 Baxter Avenue, Ste 200  
502-479-3075

Louisville, KY 40204  
Fax 502-412-0013

2584 Sand Hill Point Circle  
863-420-1100

Davenport, FL 33837  
Fax 863-424-1160

37 Waterfront Park Court  
800-851-7062

Dawsonville, GA 30534  
Fax 210-349-8724

P.O. Box 125 206 Doral Drive  
361-563-5599

Portland, TX 78374  
Fax 361-643-6533

3220 Executive Ridge Drive Ste 250  
760-734-1708

Vista, CA 92081  
Fax 760-734-3752

This drawing is property of Chandler Signs, LLC.  
and all rights to its use for the reproduction are reserved  
by Chandler Signs, LLC.

FINAL ELECTRICAL  
CONNECTION BY  
CUSTOMER

THIS SIGN IS INTENDED TO BE MANUFACTURED  
IN ACCORDANCE WITH ARTICLE 600 OF THE  
NATIONAL ELECTRICAL CODE AND/OR OTHER  
APPLICABLE LOCAL CODES. THIS INCLUDES  
PROPER GROUNDING & BONDING OF THE SIGN.  
SIGN WILL BEAR UL LABEL(S)



Design #	
0614732AR2	
Sheet	4 of 24
Location	
#1154	
Address	
WEST UNIVERSITY DR.- HARDIN DR., MCKINNEY, TX	
Acct. Rep.	DEBBIE MOLTZ
Coordinator	LAUREN STACKHOUSE
Designer	INES HERRASTI
Date	6/13/17
Approval / Date	
Client	
Sales	
Estimating	
Art	
Landlord	
Engineering	

R1(7/11/17)H: Update elevations. Add copy to the left side of the lower & adjust layout for a blank section at the top without teal panels (similar to Frisco). Fix the elevations to show white faces on "Loungers" signs. Correct note for (3) banners on page 15. Correct notes on page 20 - no longer interior

R2(9/25/17)PA: - The building is changing to the design of Roanoke - ref #0606507Ar13. Per Customer - Footprint of the building is very similar so it will orient very similarly to what is currently shown. Updated the elevations for now before we receive a new site plan/floor plan from the architect.

- The signs will all be the same except for H1/H2 on Roanoke will be Cinemark Luxury Loungers signs instead of Cinemark Nextgen.



3201 Manor Way 214-902-2000	Dallas, TX 75235 Fax 214-902-2044
17319 San Pedro, Ste 200 210-349-3804	San Antonio, TX 78232 Fax 210-349-8724
963 Baxter Avenue, Ste 200 502-479-3075	Louisville, KY 40204 Fax 502-412-0013
2584 Sand Hill Point Circle 863-420-1100	Davenport, FL 33837 Fax 863-424-1160
37 Waterfront Park Court 800-851-7062	Dawsonville, GA 30534 Fax 210-349-8724
P.O. Box 125 206 Doral Drive 361-563-5599	Portland, TX 78374 Fax 361-643-6533

This drawing is property of Chandler Signs, LLC.  
and all rights to its use for the reproduction are reserved  
by Chandler Signs, LLC.

**FINAL ELECTRICAL CONNECTION BY CUSTOMER**

