

ABBREVIATIONS

CFCI	Contractor Furnished Contractor Installed	N	North
CFOI	Contractor Furnished Owner Installed	NIC	Not in Contract
CL	Center Line	N.T.S.	Not to scale
CLR	Clear	OC	On Center
CMU	Concrete Masonry Unit	OFCI	Owner Furnished Contractor Installed
CATV	Cable TV	OFOI	Owner Furnished Owner Installed
CER	Ceramic	PLYWD	Plywood
CONC	Concrete	PREFAB	Prefabricated
CONST.	Construction	R.O.	Rough Opening
CIM	Dimension	R.O.W.	Right of Way
DWG	Drawing	SF	Square Feet
EQ	Equal	SIM	Similar
FE	Fire Extinguisher	STC	Sound Transmission Coefficient
FF	Finish Floor Elevation	STD	Standard
GA	Gauge	STRU	Structural
GC	General Contractor	TOJ	Top of Joist
GL	Glazing	TYP	Typical
HR	Hour	UNO	Unless Noted Otherwise
MAX	Maximum	VIF	Verify in Field
MECH	Mechanical		
MEP	Mechanical Electrical & Plumbing		
MIN	Minimum		
MO.	Masonry Opening		

ADOPTED CODES

2024 INTERNATIONAL RESIDING CODE®
 2024 INTERNATIONAL BUILDING CODE®
 2024 INTERNATIONAL PLUMBING CODE®
 2024 INTERNATIONAL MECHANICAL CODE®
 2024 INTERNATIONAL FUEL GAS CODE®
 2024 INTERNATIONAL ENERGY CONSERVATION CODE®
 2024 INTERNATIONAL PROPERTY MAINTENANCE CODE®
 2024 INTERNATIONAL SWIMMING POOL SPA CODE®
 2024 INTERNATIONAL FIRE CODE®
 THE 2023 NATIONAL ELECTRICAL CODE, PUBLISHED BY THE NFPA (ADOPTED SEPTEMBER 1, 2023).

ARCHITECTURAL GENERAL NOTES

- COMPLY WITH ALL APPLICABLE CODES AND ORDINANCES.
- DISTRIBUTE CONSTRUCTION DOCUMENTS TO BIDDERS AND SUBCONTRACTORS IN COMPLETE SETS INCLUDING SPECIFICATIONS, INCLUDE DRAWINGS & AS INDICATED BY THE WORK. ENSURE THAT SUBCONTRACTORS BID ON ALL ITEMS ASSOCIATED WITH THEIR RESPECTIVE TRADE.
- VISIT THE JOB SITE AND INSPECT THE PREMISES TO CHECK EXISTING WORKING CONDITIONS. SHOULD THE ARCHITECT DISCOVERED WHICH WOULD IMPEDE THE WORK, REPORT IMMEDIATELY TO THE ARCHITECT. COMMENCEMENT OF THE WORK IS A REPRESENTATION THAT THE EXISTING CONDITIONS ARE ACCEPTABLE. FAILURE TO NOTIFY ARCHITECT OF ANY ADVERSE CONDITIONS PRIOR TO COMMENCING CONSTRUCTION CONSTITUTES FULL SATISFACTION WITH THE EXISTING CONDITIONS AND THE INTENTION TO PERFORM THE WORK WITH NO INCREASE EITHER IN TIME OR MONEY FOR ANY IMPEDIMENTS TO THE WORK.
- CHECK ALL DIMENSIONS, INSPECT AND FIELD MEASURE PROJECT PRIOR TO FABRICATION OF ANY COMPONENT OR ORDERING ANY MATERIAL TO ENSURE PROPER FITTING OF THE WORK. REPORT ANY DISCREPANCIES BETWEEN THE DRAWINGS AND THE SITE TO THE ARCHITECT BEFORE PROCEEDING. COMMENCEMENT OF WORK OF ANY TRADE INDICATES ACCEPTANCE OF EXISTING CONDITIONS AND THE WORK OF PREVIOUS TRADES.
- VERIFY ALL DIMENSIONS AND CONDITIONS AT THE BUILDING SITE. IF A DIMENSIONAL DISCREPANCY IS NOTICED OR A CONDITION NOT COVERED IN THE DRAWINGS IS ENCOUNTERED, NOTIFY THE ARCHITECT BEFORE COMMENCING WITH THAT PORTION OF THE WORK.
- NOTIFY THE ARCHITECT OF ANY DISCREPANCIES BETWEEN THE DRAWINGS AND THE SITE TO THE ARCHITECT BEFORE PROCEEDING. COMMENCEMENT OF WORK OF ANY TRADE INDICATES ACCEPTANCE OF EXISTING CONDITIONS AND THE WORK OF PREVIOUS TRADES.
- PLANS AND SPECIFICATIONS ARE COMPLEMENTARY AND ARE INTENDED TO INCLUDE OR IMPLY ALL ITEMS REQUIRED FOR THE PROPER EXECUTION AND COMPLETION OF WORK. ANY ITEM OR WORK MENTIONED IN THE SPECIFICATIONS AND NOT SHOWN ON THE DRAWINGS, OR SHOWN ON THE DRAWINGS AND NOT MENTIONED IN THE SPECIFICATIONS, SHALL BE PROVIDED AS IF INCLUDED BY BOTH.
- BECOME FAMILIAR WITH OWNER'S OR FACILITY'S REQUIREMENTS PRIOR TO BIDDING AND COMPLY WITH THESE REQUIREMENTS. THIS INCLUDES, BUT IS NOT LIMITED TO BUILDING AND SITE SECURITY.
- ALL MANUFACTURED ARTICLES, MATERIALS AND EQUIPMENT SHALL BE APPLIED, INSTALLED, CONNECTED, ERECTED, USED, CLEANED AND CONDITIONED IN ACCORDANCE WITH THE MANUFACTURER'S WRITTEN SPECIFICATIONS OR INSTRUCTIONS UNLESS HEREAFTER SPECIFIED TO THE CONTRARY.
- SUPERVISE AND DIRECT THE WORK USING SKILL AND ATTENTION. THE CONTRACTOR SHALL BE SOLELY RESPONSIBLE FOR ALL CONSTRUCTION AND/OR INSTALLATION MEANS, METHODS, TECHNIQUES, SEQUENCES AND PROCEDURES AND FOR COORDINATING ALL PORTIONS OF THE WORK PROVIDED UNDER THE CONTRACT.
- EXECUTE ALL WORK IN A NEAT AND PROFESSIONAL MANNER, ACCEPTABLE TO OWNER.
- COORDINATE THE REMOVAL AND LEGAL DISPOSAL OF MATERIALS AND RUBBISH WITH THE BUILDING MANAGEMENT COORDINATE ALL PARTS OF THE WORK SO THAT NO WORK SHALL BE LEFT IN AN UNFINISHED OR INCOMPLETE CONDITION.
- ITEMS NOT INDICATED IN THESE DOCUMENTS THAT CAN BE LEGITIMATELY AND REASONABLY INFERRED TO COMPLETE THE WORK AT HAND SHALL BE FURNISHED AS THOUGH IT WAS DETAILED HEREIN USING THE BEST MATERIALS AND WORKMANSHIP.
- INCLUDE IN BID THE HIGHEST QUALITY AND GREATEST QUANTITY FOR PURPOSE OF RESOLVING CONFLICTS IN THE CONSTRUCTION DOCUMENTS WHICH ARE IMPLIED OR UNDEFINED.
- NO SUBSTITUTIONS FOR ITEMS SPECIFIED WILL BE ACCEPTED WITHOUT PRIOR WRITTEN APPROVAL FROM THE ARCHITECT. SUPPLY THE ARCHITECT WITH ALL SAMPLES AND COMPARATIVE PRODUCT DATA REQUIRED TO EVALUATE PROPOSED SUBSTITUTIONS IN A TIMELY MANNER SO AS NOT TO PRECLUDE PROCUREMENT OF THE PRODUCT ORIGINALLY SPECIFIED OR ANY PROPOSED SUBSTITUTE.
- PROTECT EXISTING CONDITIONS AND NEW WORK FROM DAMAGE DURING CONSTRUCTION. REPAIR AT NO COST TO THE OWNER ANY DAMAGE TO ALL EXISTING CONDITIONS, COMPLETED WORK OR WORK BY OTHERS INCURRED WHILE FULFILLING THE OBLIGATIONS OF THIS CONTRACT.
- PATCH, REPAIR, REPLACE & FINISH ANY FLOOR, WALL, OR CEILING TO MATCH ADJACENT DUE TO ANY DEMOLITION.
- JUNCTIONS OF NEW AND EXISTING OR OTHER WORK SHALL BE REPAIRED AND PATCHED TO MATCH ADJACENT EXISTING SURFACES. EXISTING WALLS REQUIRING MODIFICATIONS OF ANY KIND SHALL BE REFINISHED TO THE NEAREST OUTSIDE OR INSIDE CORNER.
- ALL EXISTING WALLS TO REMAIN ARE TO BE PATCHED AND MADE PAINT READY TO A LEVEL 4 FINISH FOR NEW WALL FINISHES.
- PATCH AND REPAIR ALL FIREPROOFING, IF PRESENT, THAT IS DAMAGED OR REMOVED BY CONSTRUCTION OR DEMOLITION.
- COORDINATE WITH ALL TRADES THE STORAGE OF BUILDING MATERIALS ON THE SITE TO AVOID OVERLOADING. COMPLY WITH LOCAL ORDINANCES AND OWNER OR FACILITY REQUIREMENTS FOR STORAGE OF MATERIALS.

PROJECT DESCRIPTION

THIS PROJECT IS BEING SUBMITTED SPECIAL USE PERMIT FOR CONTINUED ALLOWABLE OPERATIONS FOR AN AUTO TRUCK RENTAL AND SALES BUSINESS.

THE EXISTING MAIN STRUCTURE HAS BEEN DEMOLISHED - DEMO PERMIT # DEM02025-09-00033

THE NEW IMPROVEMENTS WILL INCLUDE NEW PAVING FOR THE AREAS THAT HAVE BEEN DEMOLISHED.

NEW HAIL CANOPIES WITH LIGHTING- THIS WILL BE SUBMITTED UNDER A SEPARATE PERMIT

PRIOR TO LIFTED TRUCKS MOVING INTO THIS SITE, THE SITE WAS USED FOR A VEHICLE SALES. THE HAS BEEN NO CHANGE TO THE USE OR OCCUPANCY FOR THIS SITE.

SHEET INDEX

SHEET	SHEET NAME	SUP SUBMITTAL 1: 02-23-2026	SUP SUBMITTAL 2: 04-01-2026	SUP SUBMITTAL 3: 04-26-2026	SUP SUBMITTAL 4: 05-15-2026
GENERAL	G1.00 COVER SHEET				
DEMOLITION SHEETS					
ARCHITECTURAL SHEETS					
A1.00 PROPOSED SITE PLAN					
A1.01 ALTA SURVEY- FOR REFERENCE ONLY					
A1.03 SITE DETAILS					
STRUCTURAL SHEETS					
MECHANICAL					
PLUMBING SHEETS					
ELECTRICAL SHEETS					

PROJECT:
LIFTED TRUCKS

**900 N CENTRAL EXPY N,
MCKINNEY, TX 75070**

SPECIAL USE PERMIT

SYMBOLS

DIMENSION LINE - TO FACE OF FRAMING OR CENTERLINE OF STRUCTURE (12'-0")

NORTH ARROW - TRUE NORTH

BUILDING SECTION - SECTION DESIGNATION (AE203), SHEET NUMBER

WALL SECTION - SECTION DESIGNATION (AE303), SHEET NUMBER

DETAIL - DETAIL NUMBER (AE303), SHEET NUMBER

EXTERIOR ELEVATION - ELEVATION DESIGNATION (AE303), SHEET NUMBER

INTERIOR ELEVATION - ELEVATION DESIGNATION (AE204), SHEET NUMBER

PARTITION TYPE - DOOR # (X)

DOOR IDENTIFICATION - WINDOW ELEVATION TYPE (NEW / EXISTING)

WINDOW IDENTIFICATION - ROOM NAME (105), ROOM NUMBER

ROOM NAME AND NUMBER - LOBBY (105), ROOM NUMBER

KEYNOTE REFERENCE - KEYNOTES (43)

ELEVATION/DATUM REFERENCE - +10'-0" T.O. CANOPY

ELEVATION CHANGE REFERENCE - +10'-0" T.O. CANOPY

MATERIAL CHANGE REFERENCE - CT, CPT

REVISION - 1

MATCH LINE - MATCH LINE (AE203), SHEET NUMBER - SIDE MATCHED TO

CONSTRUCTION LIMITS - D

COLUMN OR GRID LINE - 2

KEY FOR ENLARGED PLAN - 1 (AE417)

PROJECT DATA

PROJECT ADDRESS
900 N CENTRAL EXPY, MCKINNEY, TX 75070

BUILDING USE
EXISTING BUILDING USE: AUTO & TRUCK RENTAL AND SALES
PROPOSED NEW USE: AUTO & TRUCK RENTAL AND SALES

THERE IS NO CHANGE TO BUILDING USE AND OCCUPANCY

EXISTING PROPERTY INFORMATION
OBJECT ID: 14237
PROPERTY ID: 1,944,123
TAX ID: R-2184-00A-0010-1
LOT AREA: 149,245 S.F. (3.426 ACRES)

EXISTING SALES BUILDING: 4,167 S.F.
EXISTING SALES BUILDING HT: 21.8 FEET

EXISTING SERVICE BUILDING: 10,560 S.F.
EXISTING SERVICE BUILDING HEIGHT: 14.7 FEET

EXISTING METAL STORAGE BLDG 1: 909 S.F.
EXISTING METAL STORAGE BLDG 1 HT: 12 FEET
EXISTING METAL STORAGE BLDG 2: 1,225 S.F.
EXISTING METAL STORAGE BLDG. 2 HT: 12 FEET

ZONING: C-PLANNED CENTER; CORRESPONDING TO C3

PROPOSED NEW HAIL CANOPY AREA
CANOPY 1: 2,376 S.F.
CANOPY 2: 4,752 S.F.
CANOPY 3: 5,148 S.F.
CANOPY 4: 2,808 S.F.
CANOPY 5: 6,948 S.F.
TOTAL AREA= 22,032 S.F.
HEIGHT OF ALL CANOPIES= 10'-9.5" ABOVE FINISHED GRADE

AUTO/TRUCK RENTAL SALES:
REQUIRED 1 SPACE PER 750 S.F.= 4102/750= 5 SPACES
MECHANIC SHOP BUILDING:
REQUIRED 1 SPACE PER 750 S.F.=10,589/750= 15 SPACES

TOTAL PARKING REQUIRED= 20 SPACES
REQUIRED PARKING PROVIDED= 38 SPACES
TOTAL ACCESSIBLE SPACES REQUIRED= 2 SPACES
TOTAL ACCESSIBLE SPACES PROVIDED= 2 SPACES
DISPLAY VEHICLE PARKING = 133 SPACES

FIRE DEPT. NOTES

- MOUNT MINIMUM 2; A-10; BC RATED FIRE EXTINGUISHER(S) IN ACCORDANCE WITH THE INTERNATIONAL FIRE CODE AND NFPA 10. FIRE EXTINGUISHER QUANTITY & LOCATION(S) SHALL BE APPROVED BY THE FIRE INSPECTOR.
- EXIT & EMERGENCY LIGHTING SHALL COMPLY WITH CITY ORDINANCE & IFC. SEE ELECTRICAL.
- FIRE LANES TO BE ESTABLISHED AND/OR MAINTAINED.
- CONTRACTOR TO VERIFY EXISTING AND/OR REQUIRED FIRE HYDRANT(S) INSTALLATION & MARKED WITH A BLUE REFLECTOR PRIOR TO CERTIFICATE OF OCCUPANCY.
- ESTABLISH & MAINTAIN 20' OF ACCESS TO ALL STRUCTURES FROM THE PUBLIC ROADWAY DURING CONSTRUCTION.
- PROVIDE A NEW KNOX BOX IF ONE DOES NOT EXIST ON BUILDING. MOUNT BY MAIN ENTRANCE 4'-6" A.F.F. PROVIDE A DOOR KEY FROM TENANT AND PLACE IN KNOX BOX.
- NUMERICAL PREMISES ID MUST BE LEGIBLE FROM STREET OR DRIVE. ADDRESS AND BUILDING NUMBERS FOR COMMERCIAL PROPERTIES SHALL BE MINIMUM OF 12 INCHES (305 MM) HIGH WITH A MINIMUM STROKE WIDTH OF 2.0 INCH (51 MM). UNITS WITHIN A BUILDING SHALL BE A MINIMUM OF 6 INCHES (152 MM) HIGH WITH A MINIMUM STROKE WIDTH OF 1.0 INCH (25.4 MM). INDIVIDUAL UNIT OR SUITE NUMBERS SHALL BE MINIMUM OF 4 INCHES (102 MM) HIGH WITH A MINIMUM STROKE WIDTH OF 0.5 INCH (12.7 MM).
- FIRE ALARM EXTENSION WILL BE REQUIRED IN NEW TENANT SPACE (EX. HORN/STROBES, MANUEL PULL STATIONS.)
- PROTECT EXISTING CONDITIONS AND NEW WORK FROM DAMAGE DURING CONSTRUCTION. REPAIR AT NO COST TO THE OWNER ANY DAMAGE TO ALL EXISTING CONDITIONS, COMPLETED WORK OR WORK BY OTHERS INCURRED WHILE FULFILLING THE OBLIGATIONS OF THIS CONTRACT.
- PATCH, REPAIR, REPLACE & FINISH ANY FLOOR, WALL, OR CEILING TO MATCH ADJACENT DUE TO ANY DEMOLITION.
- JUNCTIONS OF NEW AND EXISTING OR OTHER WORK SHALL BE REPAIRED AND PATCHED TO MATCH ADJACENT EXISTING SURFACES. EXISTING WALLS REQUIRING MODIFICATIONS OF ANY KIND SHALL BE REFINISHED TO THE NEAREST OUTSIDE OR INSIDE CORNER.
- ALL EXISTING WALLS TO REMAIN ARE TO BE PATCHED AND MADE PAINT READY TO A LEVEL 4 FINISH FOR NEW WALL FINISHES.
- PATCH AND REPAIR ALL FIREPROOFING, IF PRESENT, THAT IS DAMAGED OR REMOVED BY CONSTRUCTION OR DEMOLITION.
- COORDINATE WITH ALL TRADES THE STORAGE OF BUILDING MATERIALS ON THE SITE TO AVOID OVERLOADING. COMPLY WITH LOCAL ORDINANCES AND OWNER OR FACILITY REQUIREMENTS FOR STORAGE OF MATERIALS.
- COORDINATE WITH ALL TRADES THE STORAGE OF BUILDING MATERIALS ON THE SITE TO AVOID OVERLOADING. COMPLY WITH LOCAL ORDINANCES AND OWNER OR FACILITY REQUIREMENTS FOR STORAGE OF MATERIALS.
- TAKE MEASURES TO ELIMINATE AIRBORNE PARTICLES IN ADJACENT SPACES NOT COVERED UNDER THE WORK OF THIS CONTRACT.
- PROVIDE A WRITTEN TWO YEAR WARRANTY FOR ALL WORK PROVIDED UNDER THE CONTRACT IN ADDITION TO INDIVIDUAL PRODUCT AND MANUFACTURER WARRANTIES. SUCH WARRANTY SHALL NOT LIMIT ANY OTHER WARRANTY, GUARANTY OR REMEDY REQUIRED BY LAW OR BY THE CONSTRUCTION DOCUMENTS.
- PROVIDE AND PAY FOR ALL LABOR, MATERIALS, EQUIPMENT, TOOLS, CONSTRUCTION EQUIPMENT AND MACHINERY, TRANSPORTATION, PERMITS, FEES AND OTHER FACILITIES AND SERVICES NECESSARY FOR PROPER EXECUTION AND COMPLETION OF THE WORK.
- SUBMIT SHOP DRAWINGS AND PRODUCT DATA TO ARCHITECT FOR APPROVAL PRIOR TO FABRICATION OR PURCHASING.
- ALL MATERIALS AND EQUIPMENT FURNISHED UNDER THIS CONTRACT SHALL BE NEW UNLESS OTHERWISE SPECIFIED. ALL WORK SHALL BE GOOD QUALITY, FREE FROM FAULTS AND DEFECTS AND IN CONFORMANCE WITH THE CONSTRUCTION DOCUMENTS. ALL WORK NOT CONFORMING TO THESE STANDARDS MAY BE CONSIDERED DEFECTIVE. NO INFERIOR OR NON-CONFORMING WORK OR MATERIALS WILL BE ACCEPTED WHETHER DISCOVERED AT THE TIME THEY ARE INCORPORATED IN THE WORK OR AT ANY TIME BEFORE OR AFTER THE FINAL ACCEPTANCE. FURNISH SATISFACTORY EVIDENCE AS TO THE KIND AND QUALITY OF MATERIALS AND EQUIPMENT AT THE ARCHITECTS REQUEST.
- IF APPLICABLE, ALL OPENINGS IN FLOOR SLABS, INCLUDING THOSE FOR DUCTS, CONDUIT, PIPING, ETC. EXCEPT THOSE COMPLETELY ENCLOSED BY FIRE-RESISTIVE SHAFT CONSTRUCTION) MUST BE SLEEVED OR OTHERWISE SEALED AT THEIR PERIMETERS WITH APPROVED METHODS TO MAINTAIN THE FIRE-RATING CONTINUITY OF THE FLOOR CONSTRUCTION.
- ALL OPENINGS IN FIRE-RATED WALLS AND FLOOR / CEILING ASSEMBLIES INCLUDING DUCTS, CONDUIT, PIPING, ETC. MUST BE FILLED WITH APPROVED MATERIALS IN FIRE RATED ASSEMBLIES TO MAINTAIN THE FIRE-RATING CONTINUITY OF THE WALL CONSTRUCTION.
- WALL AND/OR CEILING ASSEMBLIES THAT ARE IDENTIFIED WITH A FIRE-RESISTANCE RATING SHALL BE CONSTRUCTED PER U.L. REQUIREMENTS. MANUFACTURER'S SPECIFICATIONS AND THE REQUIREMENTS OF ALL APPLICABLE CURRENT CODES.
- PATCH ALL EXISTING OPENINGS AND STUB-OUTS THAT WILL CONFLICT WITH NEW WORK.
- PROVIDE EMPTY CONDUIT AND JUNCTION BOXES FOR TELEPHONE / DATA SYSTEMS PROVIDE PROPER SHORING AND DISCONNECTION OF ALL UTILITIES BEFORE COMMENCING DEMOLITION.
- COORDINATE, LOCATE AND CONFIRM THE LOCATION OF UNDERGROUND BELOW FLOOR, AND OVERHEAD PLUMBING, MECHANICAL AND ELECTRICAL.
- PROVIDE NO SMOKING OR SMOKE FREE SIGNAGE AT ALL POINTS OF ENTRY TO THE BUILDING. SIGNS SHALL STATE THAT THIS IS A NO SMOKING ESTABLISHMENT OR HAVE THE INTERNATIONAL NO SMOKING SYMBOL WITH LETTERS OR SYMBOLS NOT LESS THAN 3" IN HEIGHT.
- ALL DOORS TO BE OPERABLE FROM THE INSIDE WITHOUT THE USE OF A KEY OR SPECIAL KNOWLEDGE OR EFFORT.
- ALL INTERIOR OR EXTERIOR GLASS SUBJECT TO HUMAN IMPACT SHALL CONFORM TO STANDARDS SET FORTH BY THE IBC AND THE SAFETY STANDARD FOR ARCHITECTURAL GLAZING MATERIALS, TITLE 16 CFR PART 1201 AS ISSUED BY THE CONSUMER PRODUCT SAFETY COMMISSION, EFFECTIVE JULY 6, 1972, INCLUDING ALL AMENDMENTS TO DATE. IN CASE OF CONFLICT THE MORE STRINGENT REQUIREMENTS SHALL APPLY.
- PROVIDE BLOCKING AND ELECTRICAL CONNECTIONS FOR ALL MILLWORK, CASEWORK, ART, LIGHTING, PLUMBING AND OTHER WALL HUNG ITEMS. PROVIDE 2 X WOOD BLOCKING OR 6" X 18 GA. CONCEALED SHEET METAL BLOCKING FOR ALL WALL HUNG ITEMS UNLESS NOTED OTHERWISE.
- ALL SIGNS REQUIRE SEPARATE PERMITS AND APPROVALS.
- NO EXTERIOR VENDING OR DISPLAY SHALL BE ALLOWED.
- ALL ROOF-MOUNTED OR GROUND-MOUNTED MECHANICAL, UTILITY, AND COMMUNICATION EQUIPMENT INSTALLED OR PERMITTED WITH THIS APPROVAL SHALL BE SCREENED FROM VIEW.
- ALL EQUIPMENT, UTILITIES, OR OTHER APPURTENANCES ATTACHED TO THE BUILDING SHALL BE AN INTEGRAL PART OF THE BUILDING DESIGN IN TERMS OF FORM, COLOR, AND TEXTURE.
- PROVIDE "NO SMOKING" OR SMOKE FREE SIGNAGE AT ALL POINTS OF ENTRY TO THE BUILDING. SIGNS SHALL STATE THAT THIS IS A NO SMOKING ESTABLISHMENT OR HAVE THE INTERNATIONAL NO SMOKING SYMBOL WITH LETTERS OR SYMBOLS NOT LESS THAN 3" IN HEIGHT.
- GENERAL CONTRACTOR IS RESPONSIBLE TO FOLLOW ALL APPLICABLE CODES AND STANDARDS AS ADOPTED/EDITED BY THE LOCAL JURISDICTION. ANY OMISSIONS OR DISCREPANCIES WITHIN THE CONSTRUCTION DOCUMENTS SHALL BE BROUGHT TO THE ATTENTION OF THE ARCHITECT PRIOR TO COMMENCEMENT OF THAT PORTION OF WORK.

LEGAL DESCRIPTION

LEGAL DESCRIPTION
According to the plat thereof recorded in Cabinet G, Slide 66, Plat Records, Collin County, Texas, and being the same tract of land described in deed to BEGINNING at a 1/2" iron rod with a yellow plastic cap stamped "RPLS 5310" set in the present East line of U.S. Highway No. 75, N. Central Expressway, a variable width right-of-way, as established by deed to the State of Texas, recorded in Instrument No. 20080218000189840, Official Public Records, Collin County, Texas, at the Northwest corner of a tract of land described in deed to ICP 800 N. Central, LP, recorded in Instrument No. 20200224000257690, Official Public Records, Collin County, Texas;

Thence North 02D41'11" East, along said East line, a distance of 294.78' to a 1/2" iron rod with a yellow plastic cap stamped "RPLS 5310" set at the Southwest corner of the remainder of Lot 2, Redbud Plaza, an Addition to the City of McKinney, Collin County, Texas, according to the plat thereof recorded in Volume 333A, Page 4235, Plat Records, Collin County, Texas, and being the same tract of land described in deed to Signature Car Wash 1, LTD, recorded in Instrument No. 2002-0024396, Official Public Records, Collin County, Texas;

Thence South 87°42'48" East, a distance of 482.65' to a 5/8" iron rod found in the West line of a Redbud Boulevard, a public right-of-way, at the Southeast corner of Lot 3 of said Redbud Plaza;

Thence South 02°23'47" West, along said West line, a distance of 319.28' to a 1/2" iron rod with a yellow plastic cap stamped "RPLS 5310" set at the Southwest corner of the remainder of Lot 2, Redbud Plaza, an Addition to the City of McKinney, Collin County, Texas, according to the plat thereof recorded in Volume 333A, Page 4235, Plat Records, Collin County, Texas, and being the same tract of land described in deed to Signature Car Wash 1, LTD, recorded in Instrument No. 2002-0024396, Official Public Records, Collin County, Texas;

Thence North 00°42'23" East, a distance of 24.40' to a 1/2" iron rod with a yellow plastic cap stamped "RPLS 5310" set at an interior lot corner of said Lot 1;

Thence North 87°17'12" West, a distance of 184.63' to a 1/2" iron rod found for corner;

Thence North 87°30'43" West, a distance of 108.45' to a 5/8" iron rod found at an interior lot corner of said ICP 800 N. Central tract;

Thence North 00°42'23" East, a distance of 24.40' to a 1/2" iron rod with a yellow plastic cap stamped "RPLS 5310" set at an interior lot corner of said Lot 1;

Thence North 88°12'18" West, a distance of 190.43' to the PLACE OF BEGINNING and containing 149,245 square feet or 3.426 of an acre of land.

SEPARATE PERMIT

- HAIL CANOPIES
- ELECTRICAL FOR HAIL CANOPIES

PROJECT DIRECTORY

OWNER:
NNN REIT, INC
ATTN: BRIAN COOPER
450 S. ORANGE AVE., STE. 900, ORLANDO, FL 32801
BRIAN.COOPER@NNNREIT.COM
1-800-NNN-REIT (1-800-666-7348)

TENANT:
LIFTED TRUCKS
507 E BELL RD, PHOENIX, AZ 85022
ATTN: NATHAN KOST
P: 703-869-9604
NATHAN.KOST@LIFTEDTRUCKS.COM

GENERAL CONTRACTOR
NORTHGATE CONSTRUCTION
4550 BELTWAY DR. ADDISON, TX 75001
ATTN: BROCK MCCLARD
P: 972-801-34
BROCK.MCCLARD@NORTHGATE-TX.COM

ARCHITECT OF RECORD
MATTHEW IHMS
P. 480-266-8193
MATT.IHMS@GMAIL.COM

PROJECT DESIGNER
DAVINA GRIFFIS
P: 520-691-4207
DAVINAG@STUDIOTYPX.COM

VICINITY MAP

GENERAL	G1.00 COVER SHEET				
DEMOLITION SHEETS					
ARCHITECTURAL SHEETS					
A1.00 PROPOSED SITE PLAN					
A1.01 ALTA SURVEY- FOR REFERENCE ONLY					
A1.03 SITE DETAILS					
STRUCTURAL SHEETS					
MECHANICAL					
PLUMBING SHEETS					
ELECTRICAL SHEETS					

PROJECT:
LIFTED TRUCKS

**900 N CENTRAL EXPY N,
MCKINNEY, TX 75070**

SPECIAL USE PERMIT

ANOTHER LOOK
4013 E. Cambridge Ave.
Phoenix, AZ 85008
MATT IHMS
T. 480.266.8193
matt.ihms@gmail.com

issued	rev	date
CITY SUBMITTAL 1		02-23-26
CITY SUBMITTAL 2	01	04-01-26
CITY SUBMITTAL 3	02	04-26-26
CITY SUBMITTAL 4	03	05-15-26

COVER SHEET

Drawing Title _____

AS NOTED
Scale _____

G1.00

Drawing No. _____

SPECIAL INSPECTIONS

GRADING AND DRAINAGE

NOT APPLICABLE

LEGAL DESCRIPTION

LEGAL DESCRIPTION
According to the plat thereof recorded in Cabinet G, Slide 66, Plat Records, Collin County, Texas, and being the same tract of land described in deed to BEGINNING at a 1/2" iron rod with a yellow plastic cap stamped "RPLS 5310" set in the present East line of U.S. Highway No. 75, N. Central Expressway, a variable width right-of-way, as established by deed to the State of Texas, recorded in Instrument No. 20080218000189840, Official Public Records, Collin County, Texas, at the Northwest corner of a tract of land described in deed to ICP 800 N. Central, LP, recorded in Instrument No. 20200224000257690, Official Public Records, Collin County, Texas;

Thence North 02D41'11" East, along said East line, a distance of 294.78' to a 1/2" iron rod with a yellow plastic cap stamped "RPLS 5310" set at the Southwest corner of the remainder of Lot 2, Redbud Plaza, an Addition to the City of McKinney, Collin County, Texas, according to the plat thereof recorded in Volume 333A, Page 4235, Plat Records, Collin County, Texas, and being the same tract of land described in deed to Signature Car Wash 1, LTD, recorded in Instrument No. 2002-0024396, Official Public Records, Collin County, Texas;

Thence South 87°42'48" East, a distance of 482.65' to a 5/8" iron rod found in the West line of a Redbud Boulevard, a public right-of-way, at the Southeast corner of Lot 3 of said Redbud Plaza;

Thence South 02°23'47" West, along said West line, a distance of 319.28' to a 1/2" iron rod with a yellow plastic cap stamped "RPLS 5310" set at the Southwest corner of the remainder of Lot 2, Redbud Plaza, an Addition to the City of McKinney, Collin County, Texas, according to the plat thereof recorded in Volume 333A, Page 4235, Plat Records, Collin County, Texas, and being the same tract of land described in deed to Signature Car Wash 1, LTD, recorded in Instrument No. 2002-0024396, Official Public Records, Collin County, Texas;

Thence North 00°42'23" East, a distance of 24.40' to a 1/2" iron rod with a yellow plastic cap stamped "RPLS 5310" set at an interior lot corner of said Lot 1;

Thence North 87°17'12" West, a distance of 184.63' to a 1/2" iron rod found for corner;

Thence North 87°30'43" West, a distance of 108.45' to a 5/8" iron rod found at an interior lot corner of said ICP 800 N. Central tract;

Thence North 00°42'23" East, a distance of 24.40' to a 1/2" iron rod with a yellow plastic cap stamped "RPLS 5310" set at an interior lot corner of said Lot 1;

Thence North 88°12'18" West, a distance of 190.43' to the PLACE OF BEGINNING and containing 149,245 square feet or 3.426 of an acre of land.

SHEET INDEX

SHEET	SHEET NAME	SUP SUBMITTAL 1: 02-23-2026	SUP SUBMITTAL 2: 04-01-2026	SUP SUBMITTAL 3: 04-26-2026	SUP SUBMITTAL 4: 05-15-2026
GENERAL	G1.00 COVER SHEET				
DEMOLITION SHEETS					
ARCHITECTURAL SHEETS					
A1.00 PROPOSED SITE PLAN					
A1.01 ALTA SURVEY- FOR REFERENCE ONLY					
A1.03 SITE DETAILS					
STRUCTURAL SHEETS					
MECHANICAL					
PLUMBING SHEETS					
ELECTRICAL SHEETS					

PROJECT:
LIFTED TRUCKS

**900 N CENTRAL EXPY N,
MCKINNEY, TX 75070**

SPECIAL USE PERMIT

ANOTHER LOOK
4013 E. Cambridge Ave.
Phoenix, AZ 85008
MATT IHMS
T. 480.266.8193
matt.ihms@gmail.com

issued	rev	date
CITY SUBMITTAL 1		02-23-26
CITY SUBMITTAL 2	01	04-01-26
CITY SUBMITTAL 3	02	04-26-26
CITY SUBMITTAL 4	03	05-15-26

COVER SHEET

Drawing Title _____

AS NOTED
Scale _____

G1.00

Drawing No. _____

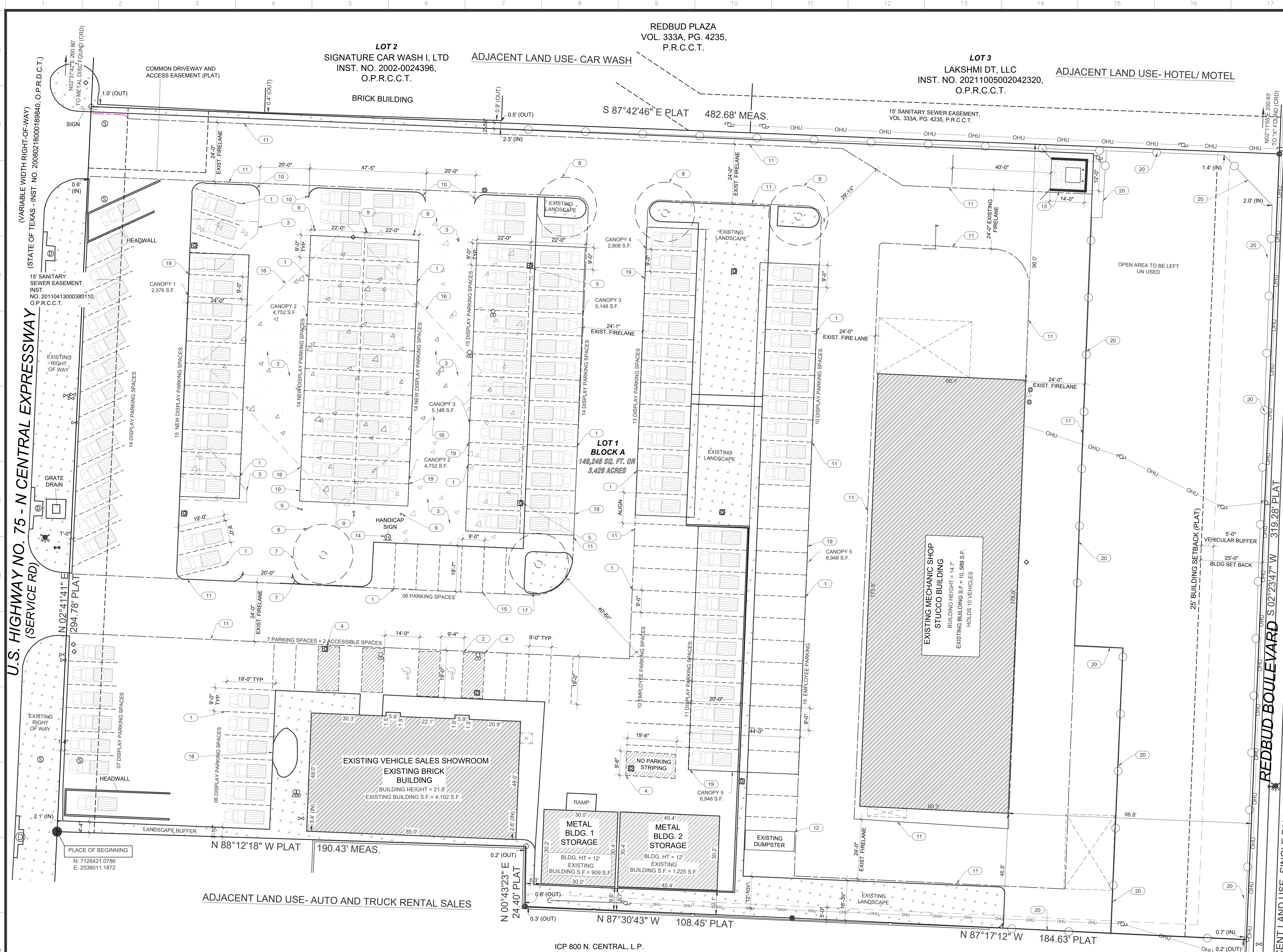

SITE PLAN NOTES

PROJECT ADDRESS
900 N CENTRAL EXPY, MCKINNEY, TX 75070
ZONING : C-PLANNED CENTER:
CORRESPONDING TO C3

BUILDING USE
EXISTING BUILDING USE: AUTO & TRUCK RENTAL AND SALES
PROPOSED NEW USE: AUTO & TRUCK RENTAL AND SALES
THERE IS NO CHANGE TO BUILDING USE AND OCCUPANCY

EXISTING PROPERTY INFORMATION
OBJECT ID: 14237
PROPERTY ID: 1,944,123
TAX ID: R-2184-00A-0010-1
LOT AREA: 149,245 S.F. (3.426 ACRES)
EXISTING SALES BUILDING: 4,167 S.F.
EXISTING SALES BUILDING HT: 21.8 FEET

EXISTING SERVICE BUILDING: 10,560 S.F.
EXISTING SERVICE BUILDING HEIGHT: 14.7 FEET

EXISTING METAL STORAGE BLDG 1: 909 S.F.
EXISTING METAL STORAGE BLDG 1 HT: 12 FT.
EXISTING METAL STORAGE BLDG 2: 1,225 S.F.
EXISTING METAL STORAGE BLDG 2 HT: 12 FT.

PROPOSED NEW HAIL CANOPY AREA
CANOPY 1: 2,376 S.F.
CANOPY 2: 4,752 S.F.
CANOPY 3: 5,148 S.F.
CANOPY 4: 2,808 S.F.
CANOPY 5: 6,948 S.F.
TOTAL AREA= 22,032 S.F.
HEIGHT OF ALL CANOPIES= 10'-9.5" ABOVE FINISHED GRADE

AUTO/TRUCK RENTAL SALES:
REQUIRED 1 SPACE PER 750 S.F. = 4102/750 = 5 SPACES
MECHANIC SHOP BUILDING:
REQUIRED 1 SPACE PER 750 S.F.=10,589/750= 15 SPACES

TOTAL PARKING REQUIRED= 20 SPACES
TOTAL PARKING PROVIDED= 38 SPACES
TOTAL ACCESSIBLE SPACES REQUIRED= 2 SPACES
TOTAL ACCESSIBLE SPACES PROVIDED= 2 SPACES
DISPLAY VEHICLE PARKING = 133 SPACES

KEYNOTES

- NEW STRIPING
- EXISTING STRIPING TO REMAIN GC TO VERIFY IF EXISTING CONDITIONS MATCH SITE PLAN
- PATCH AND REPAIR PAVING IN AREAS OF DEMOLISHING. MATCH EXISTING GRADE
- NO PARKING STRIPING AROUND EXISTING LIGHT POLE
- EXISTING LIGHT POLE TO BE DEMOLISHED
- EXISTING LIGHT POLE TO REMAIN
- MODIFY EXISTING LANDSCAPE ISLAND FOR NEW 20'-0" ACCESS DRIVEWAY. ADD CURB IF NEEDED. EXISTING TREE TO REMAIN
- EXISTING TREE TO REMAIN
- NEW 36" HT. 8" DIA BOLLARDS. TO BE PAINTED DUNN EDWARDS/ UNTAMED ORANGE
- NEW CURB. MATCH EXISTING
- EXISTING FIRELANE
- EXISTING ROLL OFF 20FT DUMPSTER FOR METAL SCRAPS RECYCLING. COLLECTED BY A PRIVATE COMPANY
- NEW TRASH ENCLOSURE- HT. AT 7'-0" FOR BLOCK WALLS. SEE DETAILS ON SHEET A1.02
- DEMOLISH EXISTING HANDICAP SIGN
- MODIFY EXISTING PARKING TO REMOVE ACCESSIBLE SPACES
- LINE OF DEMOLISHED BUILDING. AREA TO BE FILLED IN TO MATCH EXISTING GRADE AND MATERIAL. PLEASE REFER TO DEMO PERMIT DEMO2025-09-00033
- NEW TREE TO MATCH EXISTING ON SITE
- VEHICLE DISPLAY CONCRETE PAD
- PROPOSED HAIL CANOPY LOCATION- UNDER A SEPARATE PERMIT
- EXISTING FENCE TO REMAIN

LEGEND

- EXISTING BUILDING TO REMAIN NO CHANGE TO STRUCTURE
- EXISTING LANDSCAPE TO REMAIN NO CHANGE
- NEW PAVING/ CONCRETE WORK

CITY OF MCKINNEY

STANDARD NOTATIONS
1) THE SANITATION CONTAINER SCREENING WALLS SHALL BE BRICK MASONRY, STONE MASONRY, OR OTHER ARCHITECTURAL MASONRY FINISH INCLUDING A METAL GATE, PRIMED AND PAINTED, AND THE SANITATION CONTAINER SCREENING WALLS, GATE, AND PAD SITE SHALL BE CONSTRUCTED IN ACCORDANCE WITH THE CITY DESIGN SPECIFICATIONS.
2) MECHANICAL AND HEATING AND AIR CONDITIONING EQUIPMENT FOR NON-RESIDENTIAL AND MULTI-FAMILY USES SHALL BE SCREENED FROM VIEW FROM THE PUBLIC RIGHT-OF-WAY AND FROM ADJACENT RESIDENTIAL PROPERTIES
3) THE LIGHTING FOR THE SUBJECT PROPERTY SHALL BE CONSTRUCTED AND OPERATED IN CONFORMANCE WITH ARTICLE 6. OF THIS CODE.

PROJECT:
LIFTED TRUCKS

900 N CENTRAL EXPY N, MCKINNEY, TX 75070

SPECIAL USE PERMIT



ANOTHER LOOK
4013 E. Cambridge Ave.
Phoenix, AZ 85008
MATT IHMS
T. 480.266.8193
matt.ihms@gmail.com

issued	rev	date
CITY SUBMITTAL 1		02.23.26
CITY SUBMITTAL 2	01	04.01.26
CITY SUBMITTAL 3	02	04.26.26
CITY SUBMITTAL 4	03	05.15.26

NOTES:
1) ALL OTHER EXISTING SITE ELEMENTS TO REMAIN THE SAME
2) VERTICAL CLEARANCE FOR FIRE LANES: FIRE APPARATUS ACCESS ROADS SHALL HAVE AN UNOBSTRUCTED VERTICAL CLEARANCE OF NOT LESS THAN 14 FEET PER ORDINANCE IFC §503.2.1

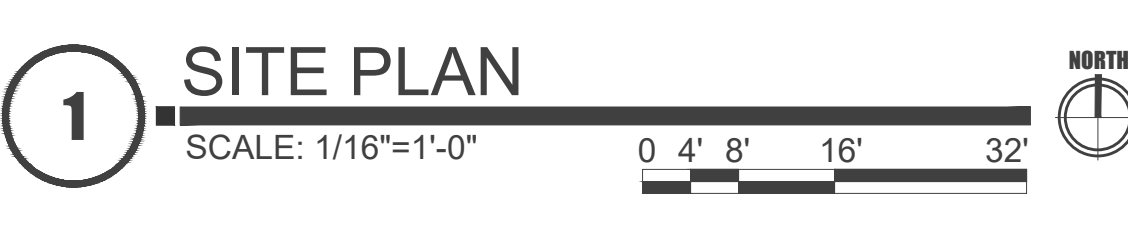

1 SITE PLAN

SITE PLAN

Drawing Title

AS NOTED
Scale

A1.00

Drawing No.

VICINITY MAP - NOT TO SCALE

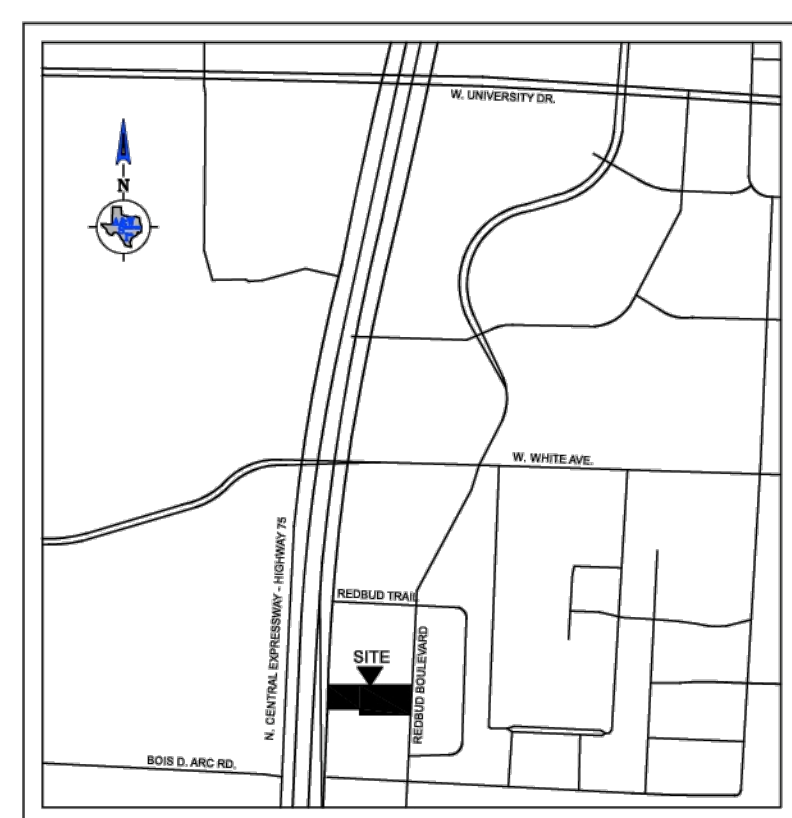

ALTA/NSPS LAND TITLE SURVEY

U.S. HIGHWAY NO. 75 - N CENTRAL EXPRESSWAY
(SERVICE ROAD)
(VARIABLE WIDTH RIGHT-OF-WAY)
(STATE OF TEXAS - INST. NO. 20080218000188840, O.P.R.C.C.T.)
N 02°41'41" E 294.78' PLAT

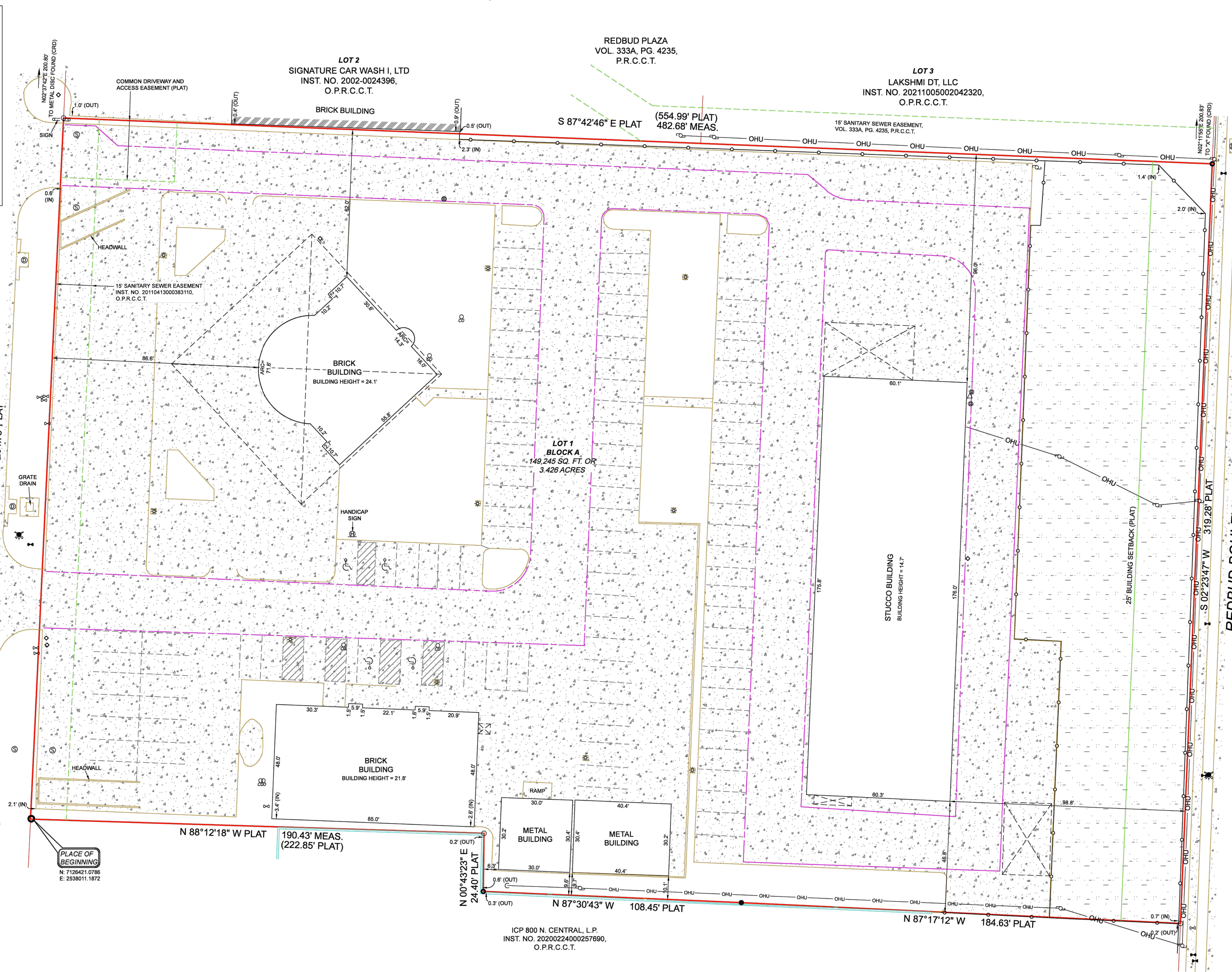

LEGAL DESCRIPTION
Being a part of Lot 1, Block A, Honda Cars of McKinney Addition, an Addition to the City of McKinney, Collin County, Texas, according to the plat thereof recorded in Cabinet G, Side 66, Plat Records, Collin County, Texas, and being the same tract of land described in deed to GDH Services, L.P., as recorded in Volume 5540, Page 2460, Deeds Records, Collin County, Texas, and being more particularly described as follows:
BEGINNING at a 5/8" iron rod found in the present East line of U.S. Highway No. 75, N. Central Expressway, a variable width right-of-way, as established by deed to the State of Texas, recorded in Instrument No. 20080218000188840, Official Public Records, Collin County, Texas, at the Northwest corner of a tract of land described in deed to ICP 800 N. Central, L.P., recorded in Instrument No. 2020024000257690, Official Public Records, Collin County, Texas;
Thence North 02°41'41" East, along said East line, a distance of 294.78' to a 1/2" iron rod with a yellow plastic cap stamped "RPLS 5310" set at the Southwest corner of the remainder of Lot 2, Redbud Plaza, an Addition to the City of McKinney, Collin County, Texas, according to the plat thereof recorded in Volume 333A, Page 4235, Plat Records, Collin County, Texas, and being the same tract of land described in deed to Signature Car Wash I, L.P., recorded in Instrument No. 2002-024396, Official Public Records, Collin County, Texas;
Thence South 87°42'46" East, a distance of 482.68' to a 5/8" iron rod found in the West line of a Redbud Boulevard, a public right-of-way, at the Southeast corner of Lot 3 of said Redbud Plaza;
Thence South 02°23'47" West, along said West line, a distance of 319.28' to a 1/2" iron rod with a yellow plastic cap stamped "RPLS 5310" set at the Northeast corner of said ICP 800 N. Central tract;
Thence North 87°17'12" West, a distance of 184.63' to a 1/2" iron rod found for corner;
Thence North 87°30'43" West, a distance of 108.45' to a 5/8" iron rod found at an interior corner of said ICP 800 N. Central tract;
Thence North 00°43'23" East, a distance of 24.40' to a 1/2" iron rod with a yellow plastic cap stamped "RPLS 5310" set at an interior corner of said Lot 1;
Thence North 88°12'18" West, a distance of 190.43' to the PLACE OF BEGINNING and containing 149,245 square feet or 3.426 of an acre of land.

SURVEYOR'S CERTIFICATION
To: LT Land Holdings II, LLC, GDH Services, L.P., UMB Bank, N.A. together with its successors and/or assigns, and Fidelity National Title Insurance Company, all in connection with G.F. No. SAT-41-4000412201567-CV.
This is to certify that this map or plat and the survey on which it is based were made in accordance with the 2021 Minimum Standard Detail Requirements for ALTA/NSPS Land Title Surveys, jointly established and adopted by ALTA and NSPS, and includes items 1, 2, 3, 4, 7(a), 8, 9, 11, and 13 of Table A thereof. The fieldwork was completed on 06-20-2022.
Date of Plat or Map: 06-04-2022
John S. Turner
Professional Surveyor
The survey was performed exclusively for the parties in connection with the G. F. number shown hereon and is licensed for a single use. This survey remains the property of the Surveyor. Unauthorized reuse is not permitted without the expressed written permission of the Surveyor. This survey is an original work protected by United States Copyright law and international treaties. All rights reserved. Do not make illegal copies.
Please note that the use of the words "CERTIFY" or "CERTIFICATE" used hereon constitutes an expression of professional opinion regarding those facts or findings which are the subject of the certification, and does not constitute a warranty or guarantee, either expressed or implied.

TABLE "A" NOTES
1) Shown on survey
2) Shown on survey
3) Shown on survey
4) Shown on survey
7(a) Shown on survey
8) Shown on survey
9) See parking note
11) Visible utilities only
13) Shown on survey

PARKING NOTE
Regular Parking Spaces 95
Handicap Parking Spaces 4
Total Parking Spaces 99

FLOOD
This is to certify that no portion of the subject property shown hereon lies within the 100 Year Flood Hazard Area as shown on the Flood Insurance Rate Map, Community Panel No. 48085C 0260K, dated 06-07-2017. The property is located in Zone "X".

SCHEDULE "B" NOTES
10e) 15' Sanitary Sewer Easement, Inst. No. 20110413000385110, O.P.R.C.C.T. (Subject to - Shown on Survey)
10f) Facilities Agreement, Vol. 2542, Pg. 443, D.R.C.C.T. (Subject to - Blanket in nature)

NOTE
This survey was revised on 03-30-2026 to add Grid Coordinates to the PLACE OF BEGINNING. The structures and improvements as surveyed on 06-20-2022 were not inspected or updated for this revision.

NOTE: All 1/2" IRS are 1/2-inch iron rods with yellow plastic caps stamped "RPLS 5310".
CRD = Corner of Record Dignity

LEGEND

1/2" IR FOUND	1" IR FOUND	3/4" IR FOUND	5/8" IR FOUND	3/8" IR FOUND	1/4" IR FOUND	1" IR FOUND	1 1/2" IR FOUND	2" IR FOUND	3" IR FOUND	4" IR FOUND	6" IR FOUND	8" IR FOUND	12" IR FOUND	18" IR FOUND	24" IR FOUND	36" IR FOUND	48" IR FOUND	72" IR FOUND	108" IR FOUND	144" IR FOUND	180" IR FOUND	216" IR FOUND	252" IR FOUND	288" IR FOUND	324" IR FOUND	360" IR FOUND	432" IR FOUND	504" IR FOUND	576" IR FOUND	648" IR FOUND	720" IR FOUND	792" IR FOUND	864" IR FOUND	936" IR FOUND	1008" IR FOUND	1080" IR FOUND	1152" IR FOUND	1224" IR FOUND	1296" IR FOUND	1368" IR FOUND	1440" IR FOUND	1512" IR FOUND	1584" IR FOUND	1656" IR FOUND	1728" IR FOUND	1800" IR FOUND	1872" IR FOUND	1944" IR FOUND	2016" IR FOUND	2088" IR FOUND	2160" IR FOUND	2232" IR FOUND	2304" IR FOUND	2376" IR FOUND	2448" IR FOUND	2520" IR FOUND	2592" IR FOUND	2664" IR FOUND	2736" IR FOUND	2808" IR FOUND	2880" IR FOUND	2952" IR FOUND	3024" IR FOUND	3096" IR FOUND	3168" IR FOUND	3240" IR FOUND	3312" IR FOUND	3384" IR FOUND	3456" IR FOUND	3528" IR FOUND	3600" IR FOUND	3672" IR FOUND	3744" IR FOUND	3816" IR FOUND	3888" IR FOUND	3960" IR FOUND	4032" IR FOUND	4104" IR FOUND	4176" IR FOUND	4248" IR FOUND	4320" IR FOUND	4392" IR FOUND	4464" IR FOUND	4536" IR FOUND	4608" IR FOUND	4680" IR FOUND	4752" IR FOUND	4824" IR FOUND	4896" IR FOUND	4968" IR FOUND	5040" IR FOUND	5112" IR FOUND	5184" IR FOUND	5256" IR FOUND	5328" IR FOUND	5400" IR FOUND	5472" IR FOUND	5544" IR FOUND	5616" IR FOUND	5688" IR FOUND	5760" IR FOUND	5832" IR FOUND	5904" IR FOUND	5976" IR FOUND	6048" IR FOUND	6120" IR FOUND	6192" IR FOUND	6264" IR FOUND	6336" IR FOUND	6408" IR FOUND	6480" IR FOUND	6552" IR FOUND	6624" IR FOUND	6696" IR FOUND	6768" IR FOUND	6840" IR FOUND	6912" IR FOUND	6984" IR FOUND	7056" IR FOUND	7128" IR FOUND	7200" IR FOUND	7272" IR FOUND	7344" IR FOUND	7416" IR FOUND	7488" IR FOUND	7560" IR FOUND	7632" IR FOUND	7704" IR FOUND	7776" IR FOUND	7848" IR FOUND	7920" IR FOUND	7992" IR FOUND	8064" IR FOUND	8136" IR FOUND	8208" IR FOUND	8280" IR FOUND	8352" IR FOUND	8424" IR FOUND	8496" IR FOUND	8568" IR FOUND	8640" IR FOUND	8712" IR FOUND	8784" IR FOUND	8856" IR FOUND	8928" IR FOUND	9000" IR FOUND	9072" IR FOUND	9144" IR FOUND	9216" IR FOUND	9288" IR FOUND	9360" IR FOUND	9432" IR FOUND	9504" IR FOUND	9576" IR FOUND	9648" IR FOUND	9720" IR FOUND	9792" IR FOUND	9864" IR FOUND	9936" IR FOUND	10008" IR FOUND	10080" IR FOUND	10152" IR FOUND	10224" IR FOUND	10296" IR FOUND	10368" IR FOUND	10440" IR FOUND	10512" IR FOUND	10584" IR FOUND	10656" IR FOUND	10728" IR FOUND	10800" IR FOUND	10872" IR FOUND	10944" IR FOUND	11016" IR FOUND	11088" IR FOUND	11160" IR FOUND	11232" IR FOUND	11304" IR FOUND	11376" IR FOUND	11448" IR FOUND	11520" IR FOUND	11592" IR FOUND	11664" IR FOUND	11736" IR FOUND	11808" IR FOUND	11880" IR FOUND	11952" IR FOUND	12024" IR FOUND	12096" IR FOUND	12168" IR FOUND	12240" IR FOUND	12312" IR FOUND	12384" IR FOUND	12456" IR FOUND	12528" IR FOUND	12600" IR FOUND	12672" IR FOUND	12744" IR FOUND	12816" IR FOUND	12888" IR FOUND	12960" IR FOUND	13032" IR FOUND	13104" IR FOUND	13176" IR FOUND	13248" IR FOUND	13320" IR FOUND	13392" IR FOUND	13464" IR FOUND	13536" IR FOUND	13608" IR FOUND	13680" IR FOUND	13752" IR FOUND	13824" IR FOUND	13896" IR FOUND	13968" IR FOUND	14040" IR FOUND	14112" IR FOUND	14184" IR FOUND	14256" IR FOUND	14328" IR FOUND	14400" IR FOUND	14472" IR FOUND	14544" IR FOUND	14616" IR FOUND	14688" IR FOUND	14760" IR FOUND	14832" IR FOUND	14904" IR FOUND	14976" IR FOUND	15048" IR FOUND	15120" IR FOUND	15192" IR FOUND	15264" IR FOUND	15336" IR FOUND	15408" IR FOUND	15480" IR FOUND	15552" IR FOUND	15624" IR FOUND	15696" IR FOUND	15768" IR FOUND	15840" IR FOUND	15912" IR FOUND	15984" IR FOUND	16056" IR FOUND	16128" IR FOUND	16200" IR FOUND	16272" IR FOUND	16344" IR FOUND	16416" IR FOUND	16488" IR FOUND	16560" IR FOUND	16632" IR FOUND	16704" IR FOUND	16776" IR FOUND	16848" IR FOUND	16920" IR FOUND	16992" IR FOUND	17064" IR FOUND	17136" IR FOUND	17208" IR FOUND	17280" IR FOUND	17352" IR FOUND	17424" IR FOUND	17496" IR FOUND	17568" IR FOUND	17640" IR FOUND	17712" IR FOUND	17784" IR FOUND	17856" IR FOUND	17928" IR FOUND	18000" IR FOUND	18072" IR FOUND	18144" IR FOUND	18216" IR FOUND	18288" IR FOUND	18360" IR FOUND	18432" IR FOUND	18504" IR FOUND	18576" IR FOUND	18648" IR FOUND	18720" IR FOUND	18792" IR FOUND	18864" IR FOUND	18936" IR FOUND	19008" IR FOUND	19080" IR FOUND	19152" IR FOUND	19224" IR FOUND	19296" IR FOUND	19368" IR FOUND	19440" IR FOUND	19512" IR FOUND	19584" IR FOUND	19656" IR FOUND	19728" IR FOUND	19800" IR FOUND	19872" IR FOUND	19944" IR FOUND	20016" IR FOUND	20088" IR FOUND	20160" IR FOUND	20232" IR FOUND	20304" IR FOUND	20376" IR FOUND	20448" IR FOUND	20520" IR FOUND	20592" IR FOUND	20664" IR FOUND	20736" IR FOUND	20808" IR FOUND	20880" IR FOUND	20952" IR FOUND	21024" IR FOUND	21096" IR FOUND	21168" IR FOUND	21240" IR FOUND	21312" IR FOUND	21384" IR FOUND	21456" IR FOUND	21528" IR FOUND	21600" IR FOUND	21672" IR FOUND	21744" IR FOUND	21816" IR FOUND	21888" IR FOUND	21960" IR FOUND	22032" IR FOUND	22104" IR FOUND	22176" IR FOUND	22248" IR FOUND	22320" IR FOUND	22392" IR FOUND	22464" IR FOUND	22536" IR FOUND	22608" IR FOUND	22680" IR FOUND	22752" IR FOUND	22824" IR FOUND	22896" IR FOUND	22968" IR FOUND	23040" IR FOUND	23112" IR FOUND	23184" IR FOUND	23256" IR FOUND	23328" IR FOUND	23400" IR FOUND	23472" IR FOUND	23544" IR FOUND	23616" IR FOUND	23688" IR FOUND	23760" IR FOUND	23832" IR FOUND	23904" IR FOUND	23976" IR FOUND	24048" IR FOUND	24120" IR FOUND	24192" IR FOUND	24264" IR FOUND	24336" IR FOUND	24408" IR FOUND	24480" IR FOUND	24552" IR FOUND	24624" IR FOUND	24696" IR FOUND	24768" IR FOUND	24840" IR FOUND	24912" IR FOUND	24984" IR FOUND	25056" IR FOUND	25128" IR FOUND	25200" IR FOUND	25272" IR FOUND	25344" IR FOUND	25416" IR FOUND	25488" IR FOUND	25560" IR FOUND	25632" IR FOUND	25704" IR FOUND	25776" IR FOUND	25848" IR FOUND	25920" IR FOUND	25992" IR FOUND	26064" IR FOUND	26136" IR FOUND	26208" IR FOUND	26280" IR FOUND	26352" IR FOUND	26424" IR FOUND	26496" IR FOUND	26568" IR FOUND	26640" IR FOUND	26712" IR FOUND	26784" IR FOUND	26856" IR FOUND	26928" IR FOUND	27000" IR FOUND	27072" IR FOUND	27144" IR FOUND	27216" IR FOUND	27288" IR FOUND	27360" IR FOUND	27432" IR FOUND	27504" IR FOUND	27576" IR FOUND	27648" IR FOUND	27720" IR FOUND	27792" IR FOUND	27864" IR FOUND	27936" IR FOUND	28008" IR FOUND	28080" IR FOUND	28152" IR FOUND	28224" IR FOUND	28296" IR FOUND	28368" IR FOUND	28440" IR FOUND	28512" IR FOUND	28584" IR FOUND	28656" IR FOUND	28728" IR FOUND	28800" IR FOUND	28872" IR FOUND	28944" IR FOUND	29016" IR FOUND	29088" IR FOUND	29160" IR FOUND	29232" IR FOUND	29304" IR FOUND	29376" IR FOUND	29448" IR FOUND	29520" IR FOUND	29592" IR FOUND	29664" IR FOUND	29736" IR FOUND	29808" IR FOUND	29880" IR FOUND	29952" IR FOUND	30024" IR FOUND	30096" IR FOUND	30168" IR FOUND	30240" IR FOUND	30312" IR FOUND	30384" IR FOUND	30456" IR FOUND	30528" IR FOUND	30600" IR FOUND	30672" IR FOUND	30744" IR FOUND	30816" IR FOUND	30888" IR FOUND	30960" IR FOUND	31032" IR FOUND	31104" IR FOUND	31176" IR FOUND	31248" IR FOUND	31320" IR FOUND	31392" IR FOUND	31464" IR FOUND	31536" IR FOUND	31608" IR FOUND	31680" IR FOUND	31752" IR FOUND	31824" IR FOUND	31896" IR FOUND	31968" IR FOUND	32040" IR FOUND	32112" IR FOUND	32184" IR FOUND	32256" IR FOUND	32328" IR FOUND	32400" IR FOUND	32472" IR FOUND	32544" IR FOUND	32616" IR FOUND	32688" IR FOUND	32760" IR FOUND	32832" IR FOUND	32904" IR FOUND	32976" IR FOUND	33048" IR FOUND	33120" IR FOUND	33192" IR FOUND	33264" IR FOUND	33336" IR FOUND	33408" IR FOUND	33480" IR FOUND	33552" IR FOUND	33624" IR FOUND	33696" IR FOUND	33768" IR FOUND	33840" IR FOUND	33912" IR FOUND	33984" IR FOUND	34056" IR FOUND	34128" IR FOUND	34200" IR FOUND	34272" IR FOUND	34344" IR FOUND	34416" IR FOUND	34488" IR FOUND	34560" IR FOUND	34632" IR FOUND	34704" IR FOUND	34776" IR FOUND	34848" IR FOUND	34920" IR FOUND	34992" IR FOUND	35064" IR FOUND	35136" IR FOUND	35208" IR FOUND	35280" IR FOUND	35352" IR FOUND	35424" IR FOUND	35496" IR FOUND	35568" IR FOUND	35640" IR FOUND	35712" IR FOUND	35784" IR FOUND	35856" IR FOUND	35928" IR FOUND	36000" IR FOUND	36072" IR FOUND	36144" IR FOUND	36216" IR FOUND	36288" IR FOUND	36360" IR FOUND	36432" IR FOUND	36504" IR FOUND	36576" IR FOUND	36648" IR FOUND	36720" IR FOUND	36792" IR FOUND	36864" IR FOUND	36936" IR FOUND	37008" IR FOUND	37080" IR FOUND	37152" IR FOUND	37224" IR FOUND	37296" IR FOUND	37368" IR FOUND	37440" IR FOUND	37512" IR FOUND	37584" IR FOUND	37656" IR FOUND	37728" IR FOUND	37800" IR FOUND	37872" IR FOUND	37944" IR FOUND	38016" IR FOUND	38088" IR FOUND	38160" IR FOUND	38232" IR FOUND	38304" IR FOUND	38376" IR FOUND	38448" IR FOUND	38520" IR FOUND	38592" IR FOUND	38664" IR FOUND	38736" IR FOUND	38808" IR FOUND	38880" IR FOUND	38952" IR FOUND	39024" IR FOUND	39096" IR FOUND	39168" IR FOUND	39240" IR FOUND	39312" IR FOUND	39384" IR FOUND	39456" IR FOUND	39528" IR FOUND	39600" IR FOUND	39672" IR FOUND	39744" IR FOUND	39816" IR FOUND	39888" IR FOUND	39960" IR FOUND	40032" IR FOUND	40104" IR FOUND	40176" IR FOUND	40248" IR FOUND	40320" IR FOUND	40392" IR FOUND	40464" IR FOUND	40536" IR FOUND	40608" IR FOUND	40680" IR FOUND	40752" IR FOUND	40824" IR FOUND	40896" IR FOUND	40968" IR FOUND	41040" IR FOUND	41112" IR FOUND	41184" IR FOUND	41256" IR FOUND	41328" IR FOUND	41400" IR FOUND	41472" IR FOUND	41544" IR FOUND	41616" IR FOUND	41688" IR FOUND	41760" IR FOUND	41832" IR FOUND	41904" IR FOUND	41976" IR FOUND	42048" IR FOUND	42120" IR FOUND	42192" IR FOUND	42264" IR FOUND	42336" IR FOUND	42408" IR FOUND	42480" IR FOUND	42552" IR FOUND	42624" IR FOUND	42696" IR FOUND	42768" IR FOUND	42840" IR FOUND	42912" IR FOUND	42984" IR FOUND	43056" IR FOUND	43128" IR FOUND	43200" IR FOUND	43272" IR FOUND	43344" IR FOUND	43416" IR FOUND	43488" IR FOUND	43560" IR FOUND	43632" IR FOUND	43704" IR FOUND	43776" IR FOUND	43848" IR FOUND	43920" IR FOUND	43992" IR FOUND	44064" IR FOUND	44136" IR FOUND	44208" IR FOUND	44280" IR FOUND	44352" IR FOUND	44424" IR FOUND	44496" IR FOUND	44568" IR FOUND	44640" IR FOUND	44712" IR FOUND	44784" IR FOUND	44856" IR FOUND	44928" IR FOUND	45000" IR FOUND	45072" IR FOUND	45144" IR FOUND	45216" IR FOUND	45288" IR FOUND	45360" IR FOUND	45432" IR FOUND	45504" IR FOUND	45576" IR FOUND	45648" IR FOUND	45720" IR FOUND	45792" IR FOUND	45864" IR FOUND	45936" IR FOUND	46008" IR FOUND	46080" IR FOUND	46152" IR FOUND	46224" IR FOUND	46296" IR FOUND	46368" IR FOUND	46440" IR FOUND	46512" IR FOUND	46584" IR FOUND	46656" IR FOUND	46728" IR FOUND	46800" IR FOUND	46872" IR FOUND	46944" IR FOUND	47016" IR FOUND	47088" IR FOUND	47160" IR FOUND	47232" IR FOUND	47304" IR FOUND	47376" IR FOUND	47448" IR FOUND	47520" IR FOUND	47592" IR FOUND	47664" IR FOUND	47736" IR FOUND	47808" IR FOUND	47880" IR FOUND	47952" IR FOUND	48024" IR FOUND	48096" IR FOUND	48168" IR FOUND	48240" IR FOUND	48312" IR FOUND	48384" IR FOUND	48456" IR FOUND	48528" IR FOUND	48600" IR FOUND	48672" IR FOUND	48744" IR FOUND	48816" IR FOUND	48888" IR FOUND	48960" IR FOUND	49032" IR FOUND	49104" IR FOUND	49176" IR FOUND	49248" IR FOUND	49320" IR FOUND	49392" IR FOUND	49464" IR FOUND	49536" IR FOUND	49608" IR FOUND	49680" IR FOUND	49752" IR FOUND	49824" IR FOUND	49896" IR FOUND	49968" IR FOUND	50040" IR FOUND	50112" IR FOUND	50184" IR FOUND	50256" IR FOUND	50328" IR FOUND	50400" IR FOUND	50472" IR FOUND	50544" IR
---------------	-------------	---------------	---------------	---------------	---------------	-------------	-----------------	-------------	-------------	-------------	-------------	-------------	--------------	--------------	--------------	--------------	--------------	--------------	---------------	---------------	---------------	---------------	---------------	---------------	---------------	---------------	---------------	---------------	---------------	---------------	---------------	---------------	---------------	---------------	----------------	----------------	----------------	----------------	----------------	----------------	----------------	----------------	----------------	----------------	----------------	----------------	----------------	----------------	----------------	----------------	----------------	----------------	----------------	----------------	----------------	----------------	----------------	----------------	----------------	----------------	----------------	----------------	----------------	----------------	----------------	----------------	----------------	----------------	----------------	----------------	----------------	----------------	----------------	----------------	----------------	----------------	----------------	----------------	----------------	----------------	----------------	----------------	----------------	----------------	----------------	----------------	----------------	----------------	----------------	----------------	----------------	----------------	----------------	----------------	----------------	----------------	----------------	----------------	----------------	----------------	----------------	----------------	----------------	----------------	----------------	----------------	----------------	----------------	----------------	----------------	----------------	----------------	----------------	----------------	----------------	----------------	----------------	----------------	----------------	----------------	----------------	----------------	----------------	----------------	----------------	----------------	----------------	----------------	----------------	----------------	----------------	----------------	----------------	----------------	----------------	----------------	----------------	----------------	----------------	----------------	----------------	----------------	----------------	----------------	----------------	----------------	----------------	----------------	----------------	----------------	----------------	----------------	----------------	----------------	----------------	----------------	----------------	----------------	----------------	-----------------	-----------------	-----------------	-----------------	-----------------	-----------------	-----------------	-----------------	-----------------	-----------------	-----------------	-----------------	-----------------	-----------------	-----------------	-----------------	-----------------	-----------------	-----------------	-----------------	-----------------	-----------------	-----------------	-----------------	-----------------	-----------------	-----------------	-----------------	-----------------	-----------------	-----------------	-----------------	-----------------	-----------------	-----------------	-----------------	-----------------	-----------------	-----------------	-----------------	-----------------	-----------------	-----------------	-----------------	-----------------	-----------------	-----------------	-----------------	-----------------	-----------------	-----------------	-----------------	-----------------	-----------------	-----------------	-----------------	-----------------	-----------------	-----------------	-----------------	-----------------	-----------------	-----------------	-----------------	-----------------	-----------------	-----------------	-----------------	-----------------	-----------------	-----------------	-----------------	-----------------	-----------------	-----------------	-----------------	-----------------	-----------------	-----------------	-----------------	-----------------	-----------------	-----------------	-----------------	-----------------	-----------------	-----------------	-----------------	-----------------	-----------------	-----------------	-----------------	-----------------	-----------------	-----------------	-----------------	-----------------	-----------------	-----------------	-----------------	-----------------	-----------------	-----------------	-----------------	-----------------	-----------------	-----------------	-----------------	-----------------	-----------------	-----------------	-----------------	-----------------	-----------------	-----------------	-----------------	-----------------	-----------------	-----------------	-----------------	-----------------	-----------------	-----------------	-----------------	-----------------	-----------------	-----------------	-----------------	-----------------	-----------------	-----------------	-----------------	-----------------	-----------------	-----------------	-----------------	-----------------	-----------------	-----------------	-----------------	-----------------	-----------------	-----------------	-----------------	-----------------	-----------------	-----------------	-----------------	-----------------	-----------------	-----------------	-----------------	-----------------	-----------------	-----------------	-----------------	-----------------	-----------------	-----------------	-----------------	-----------------	-----------------	-----------------	-----------------	-----------------	-----------------	-----------------	-----------------	-----------------	-----------------	-----------------	-----------------	-----------------	-----------------	-----------------	-----------------	-----------------	-----------------	-----------------	-----------------	-----------------	-----------------	-----------------	-----------------	-----------------	-----------------	-----------------	-----------------	-----------------	-----------------	-----------------	-----------------	-----------------	-----------------	-----------------	-----------------	-----------------	-----------------	-----------------	-----------------	-----------------	-----------------	-----------------	-----------------	-----------------	-----------------	-----------------	-----------------	-----------------	-----------------	-----------------	-----------------	-----------------	-----------------	-----------------	-----------------	-----------------	-----------------	-----------------	-----------------	-----------------	-----------------	-----------------	-----------------	-----------------	-----------------	-----------------	-----------------	-----------------	-----------------	-----------------	-----------------	-----------------	-----------------	-----------------	-----------------	-----------------	-----------------	-----------------	-----------------	-----------------	-----------------	-----------------	-----------------	-----------------	-----------------	-----------------	-----------------	-----------------	-----------------	-----------------	-----------------	-----------------	-----------------	-----------------	-----------------	-----------------	-----------------	-----------------	-----------------	-----------------	-----------------	-----------------	-----------------	-----------------	-----------------	-----------------	-----------------	-----------------	-----------------	-----------------	-----------------	-----------------	-----------------	-----------------	-----------------	-----------------	-----------------	-----------------	-----------------	-----------------	-----------------	-----------------	-----------------	-----------------	-----------------	-----------------	-----------------	-----------------	-----------------	-----------------	-----------------	-----------------	-----------------	-----------------	-----------------	-----------------	-----------------	-----------------	-----------------	-----------------	-----------------	-----------------	-----------------	-----------------	-----------------	-----------------	-----------------	-----------------	-----------------	-----------------	-----------------	-----------------	-----------------	-----------------	-----------------	-----------------	-----------------	-----------------	-----------------	-----------------	-----------------	-----------------	-----------------	-----------------	-----------------	-----------------	-----------------	-----------------	-----------------	-----------------	-----------------	-----------------	-----------------	-----------------	-----------------	-----------------	-----------------	-----------------	-----------------	-----------------	-----------------	-----------------	-----------------	-----------------	-----------------	-----------------	-----------------	-----------------	-----------------	-----------------	-----------------	-----------------	-----------------	-----------------	-----------------	-----------------	-----------------	-----------------	-----------------	-----------------	-----------------	-----------------	-----------------	-----------------	-----------------	-----------------	-----------------	-----------------	-----------------	-----------------	-----------------	-----------------	-----------------	-----------------	-----------------	-----------------	-----------------	-----------------	-----------------	-----------------	-----------------	-----------------	-----------------	-----------------	-----------------	-----------------	-----------------	-----------------	-----------------	-----------------	-----------------	-----------------	-----------------	-----------------	-----------------	-----------------	-----------------	-----------------	-----------------	-----------------	-----------------	-----------------	-----------------	-----------------	-----------------	-----------------	-----------------	-----------------	-----------------	-----------------	-----------------	-----------------	-----------------	-----------------	-----------------	-----------------	-----------------	-----------------	-----------------	-----------------	-----------------	-----------------	-----------------	-----------------	-----------------	-----------------	-----------------	-----------------	-----------------	-----------------	-----------------	-----------------	-----------------	-----------------	-----------------	-----------------	-----------------	-----------------	-----------------	-----------------	-----------------	-----------------	-----------------	-----------------	-----------------	-----------------	-----------------	-----------------	-----------------	-----------------	-----------------	-----------------	-----------------	-----------------	-----------------	-----------------	-----------------	-----------------	-----------------	-----------------	-----------------	-----------------	-----------------	-----------------	-----------------	-----------------	-----------------	-----------------	-----------------	-----------------	-----------------	-----------------	-----------------	-----------------	-----------------	-----------------	-----------------	-----------------	-----------------	-----------------	-----------------	-----------------	-----------------	-----------------	-----------------	-----------------	-----------------	-----------------	-----------------	-----------------	-----------------	-----------------	-----------------	-----------------	-----------------	-----------------	-----------------	-----------------	-----------------	-----------------	-----------------	-----------------	-----------------	-----------------	-----------------	-----------------	-----------------	-----------------	-----------------	-----------------	-----------------	-----------------	-----------------	-----------------	-----------------	-----------------	-----------------	-----------------	-----------------	-----------------	-----------------	-----------------	-----------------	-----------------	-----------------	-----------------	-----------------	-----------------	-----------------	-----------------	-----------------	-----------------	-----------------	-----------------	-----------------	-----------------	-----------------	-----------------	-----------------	-----------------	-----------------	-----------------	-----------------	-----------------	-----------------	-----------------	-----------------	-----------------	-----------------	-----------------	-----------------	-----------------	-----------------	-----------------	-----------------	-----------------	-----------------	-----------------	-----------------	-----------------	-----------------	-----------------	-----------

