

# Craig Ranch NW Cell Tower SUP

23-0002SUP

# Location Map

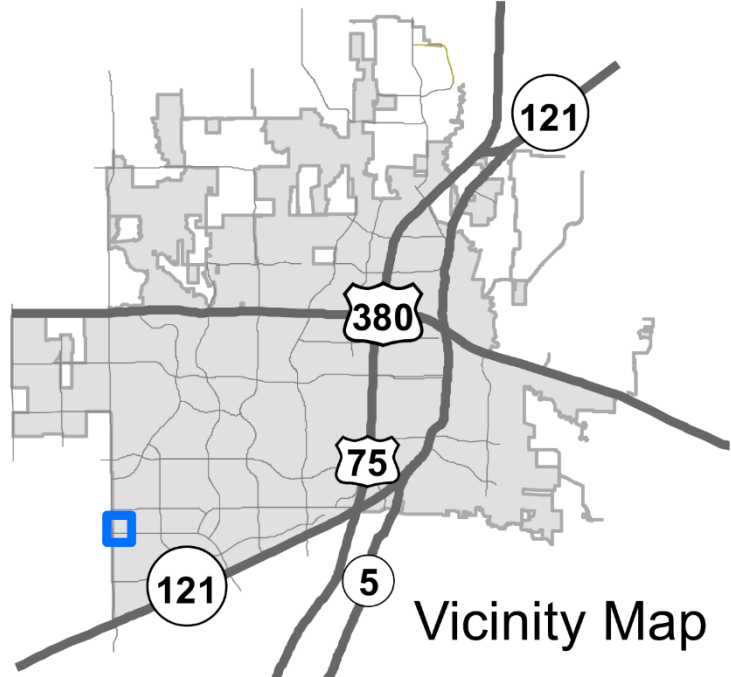
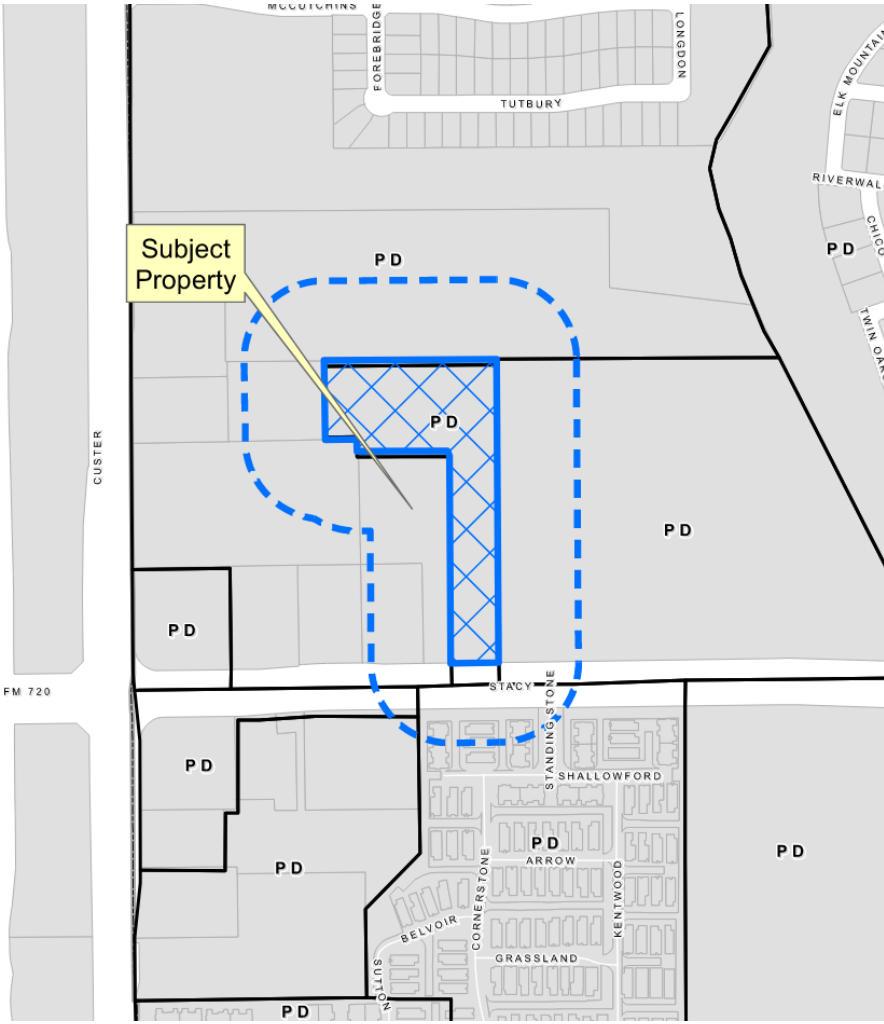

# Aerial Exhibit

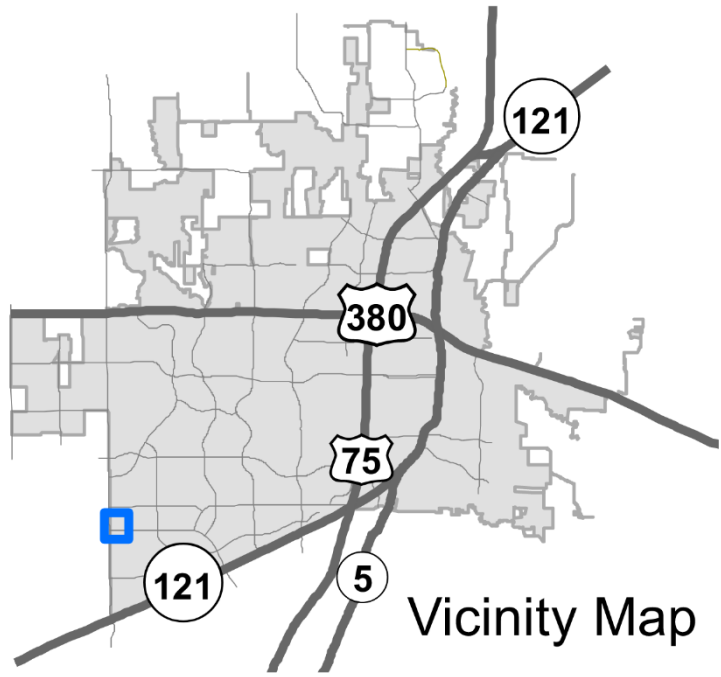
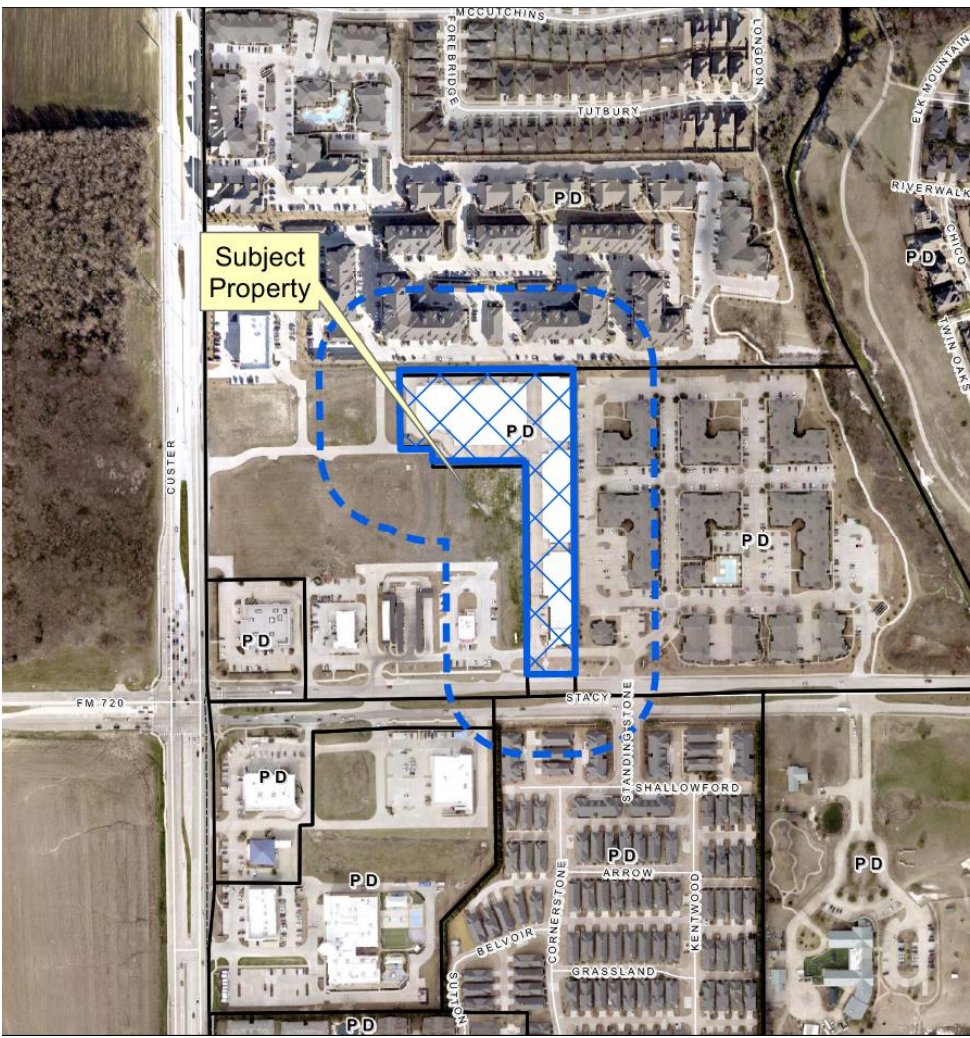

# Proposed SUP Exhibit

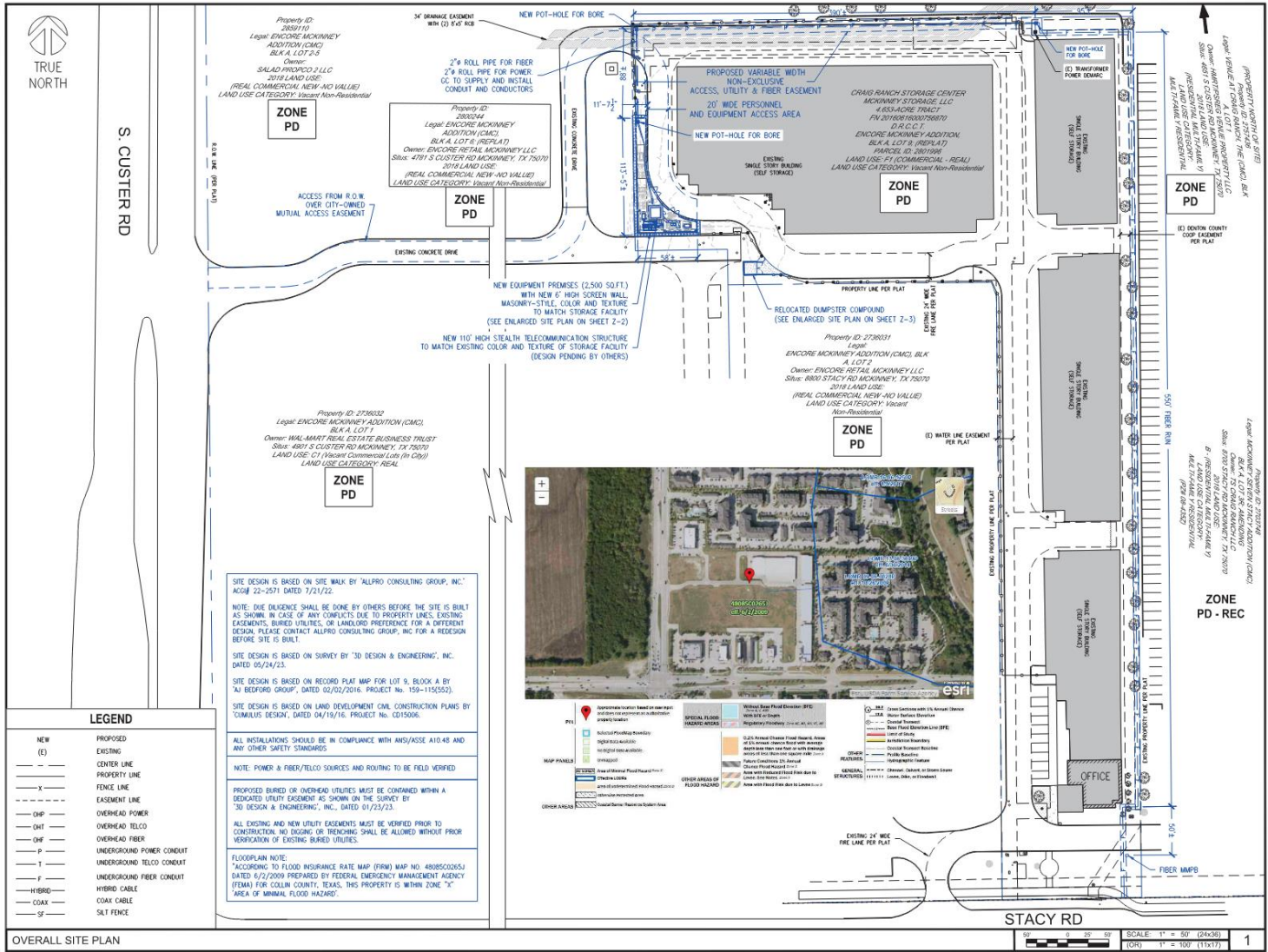

**ANTHEMNET**  
5944 LUTHER LANE, SUITE 725  
DALLAS, TX 75225

**verizon**  
600 HOHEN BECK  
IRVING, TX 75038

**T Mobile**  
3650 DALLAS PWAY  
FRISCO, TX 75034

**ALLPRO**  
CONSULTING GROUP, INC.  
9221 Lyndon B Johnson Fwy  
Suite 204, Dallas, TX 75243  
Phone: 972-231-8893 Fax: 866-364-8375  
www.allprocg.com  
Registration No. 8242

ACQ# NO: 23-1816, 23-1817  
DRAWN BY: CG  
CHECKED BY: SZ

REV	DATE	REVISION	BY
3	6/25/23	REVISED FOR ZONING REVIEW	CG
2	5/25/23	REVISED FOR ZONING REVIEW	CG
1	4/7/23	ZONING REVIEW	CG
0	2/13/23	ZONING REVIEW	CG

**FOR ZONING REVIEW ONLY**

NOT VALID WITHOUT P.E. STAMP & SIGNATURE

**SITE INFORMATION**

**NEW 110'-0" STEALTH TELECOMMUNICATION STRUCTURE**

**SITE NAME: CRAIG RANCH NW**

APN: 2801996  
8770 W. STACY ROAD  
MCKINNEY, TX  
COLLIN COUNTY

**LEGAL DESCRIPTION**  
MCKINNEY STORAGE, LLC  
4.653-ACRE TRACT  
FN 20160616000756870  
D.R.C.C.T.  
LOT 9, BLOCK A  
CABINET, 2019 PAGE 582  
M.R.C.C.T.  
PARCEL ID: 2801996

SHEET TITLE:  
**SUP EXHIBIT**

SHEET NUMBER:  
**SUP-1**

# Enlarged SUP Exhibit

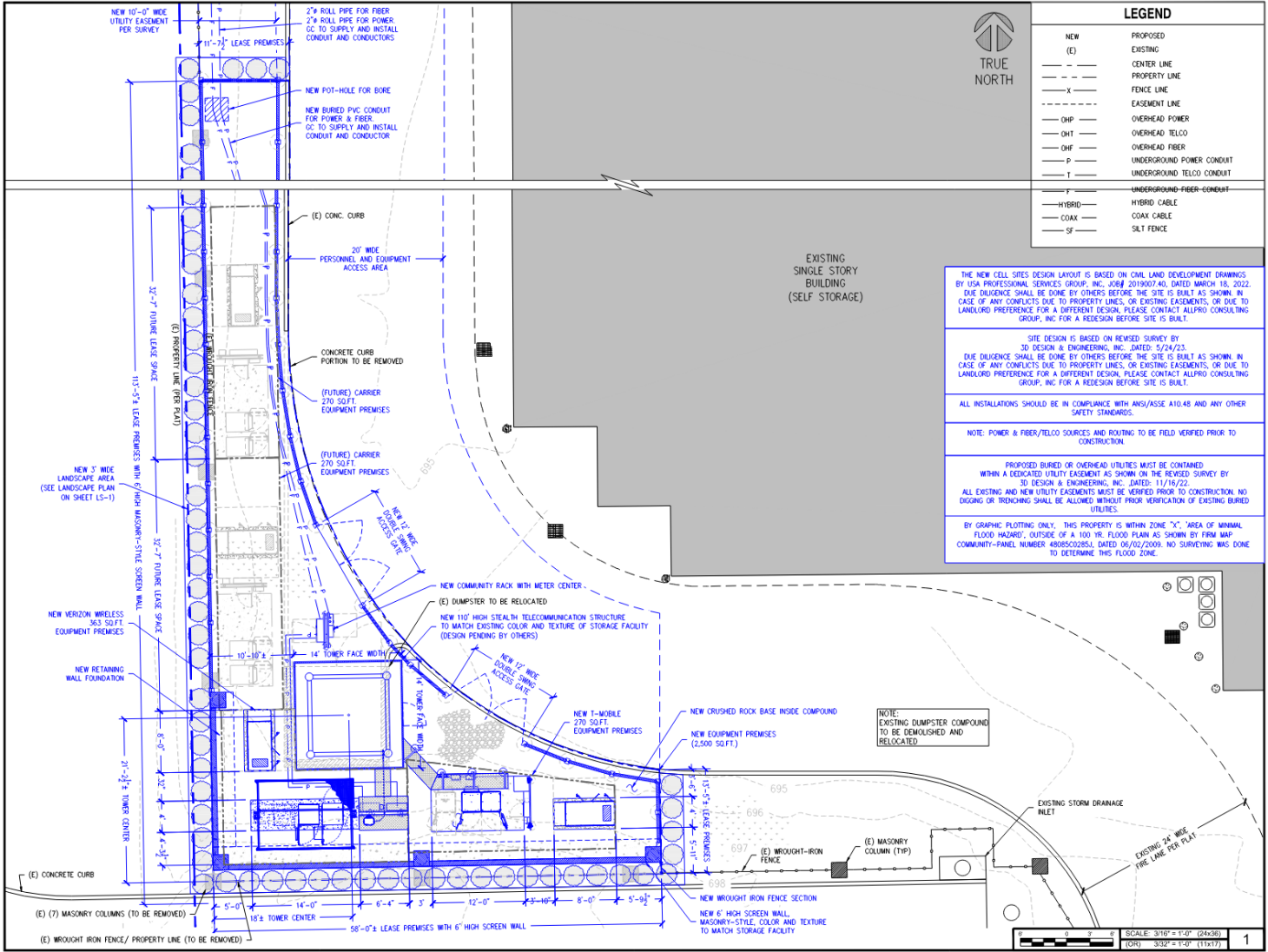

**ANTHEMNET**  
 5944 LUTHER LANE, SUITE 725  
 DALLAS, TX 75225

**verizon**  
 600 MODEN RIDGE  
 IRVING, TX 75038

**T Mobile**  
 3650 DALLAS FWY  
 PRISCO, TX 75034

**ALLPRO**  
 CONSULTING GROUP, INC.  
 9221 Lyndon B. Johnson Fwy  
 Suite 204, Dallas, TX 75241  
 Phone: 972-251-8993 Fax: 966-364-8375  
 www.allprocg.com  
 Registration No. 8242

ACQ NO: 23-1816, 23-1817  
 DRAWN BY: CO  
 CHECKED BY: SZ

REV	DATE	DESCRIPTION	BY
3	6/23/23	REVISD FOR ZONING REVIEW	CO
2	5/23/23	REVISD FOR ZONING REVIEW	CO
1	4/7/23	ZONING REVIEW	CO
0	2/13/23	ZONING REVIEW	CO

**REVISIONS**

# Proposed Facade Exhibit

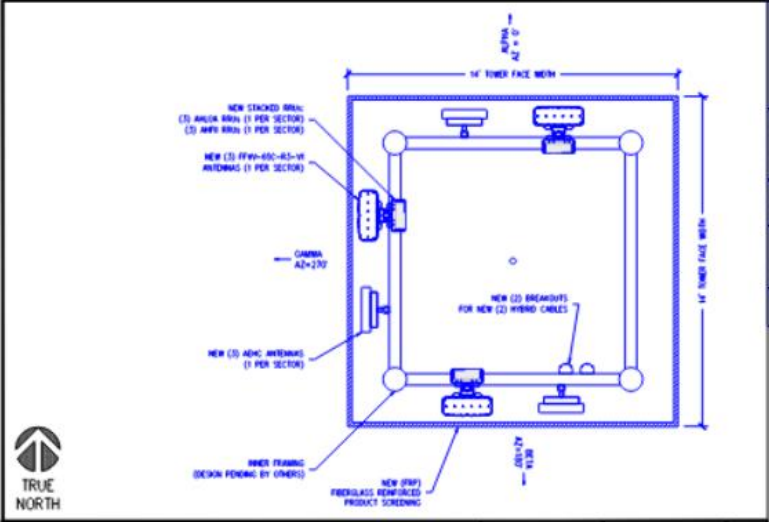

T-MOBILE - ANTENNA SECTORS @ 90° RAD CENTER

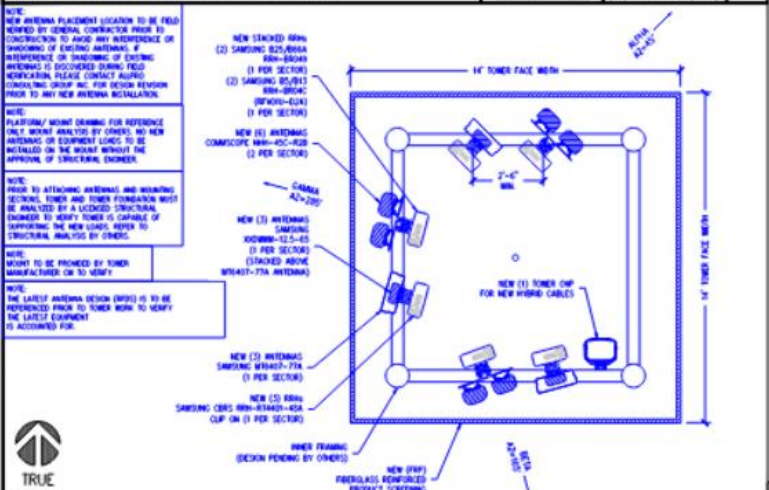

VERIZON - ANTENNA SECTORS @ 90° RAD CENTER

STEALTH TOWER DESIGN SHOULD BE COMPLETED BY OTHERS.  
STRUCTURAL ANALYSIS SHALL BE PROVIDED BY OTHERS.  
AN ANALYSIS OF THE TOWER OR STRUCTURE IS PENDING BY OTHERS.  
MEANS ANALYSIS SHALL BE PERFORMED BY OTHERS.  
NO EQUIPMENT TO BE INSTALLED ON THE ROOF WITHOUT THE APPROVAL OF A STRUCTURAL ENGINEER.  
NOTE: PROPOSED ANTENNA PLACEMENT LOCATION TO BE FIELD VERIFIED BY GENERAL CONTRACTOR PRIOR TO CONSTRUCTION TO AVOID ANY INTERFERENCE OR SHADOWING OF EXISTING ANTENNAS. IF INTERFERENCE OR SHADOWING OF EXISTING ANTENNAS IS DISCOVERED DURING FIELD VERIFICATION, PLEASE CONTACT ALLPRO CONSULTING GROUP INC. FOR DESIGN REVISION PRIOR TO ANY NEW ANTENNA INSTALLATION.  
NOTE: ELEVATION PLAN IS MEANT TO REFLECT TOWER HEIGHT AND IS NOT TO BE USED FOR CONSTRUCTION. FOR CONSTRUCTION SEE TOWER DRAWINGS AND/OR STRUCTURAL ANALYSIS PREPARED BY OTHERS.  
NOTE: CONTRACTOR SHOULD NOT LATCH OR TIE THEIR SUPPORT LAMINA OR GEAR ON TO ANTENNAS, BRACKETS, ALL TYPES OF MOUNTS, ETC. UNLESS APPROVED BY THE ORIGINAL DESIGN ENGINEER. THEY SHOULD ONLY BE TO THEIR SUPPORT LAMINA OR GEAR TO BE ATTACHED TO TOWER STRUCTURAL MEMBERS THAT HAVE VISIBLE BOLTS AND CONNECTIONS TO THE TOWER STRUCTURE.  
NOTE: THE LATEST ANTENNA DESIGN IS TO BE REFERENCED PRIOR TO TOWER WORK TO VERIFY THE LATEST EQUIPMENT IS ACCOMMODATED FOR.

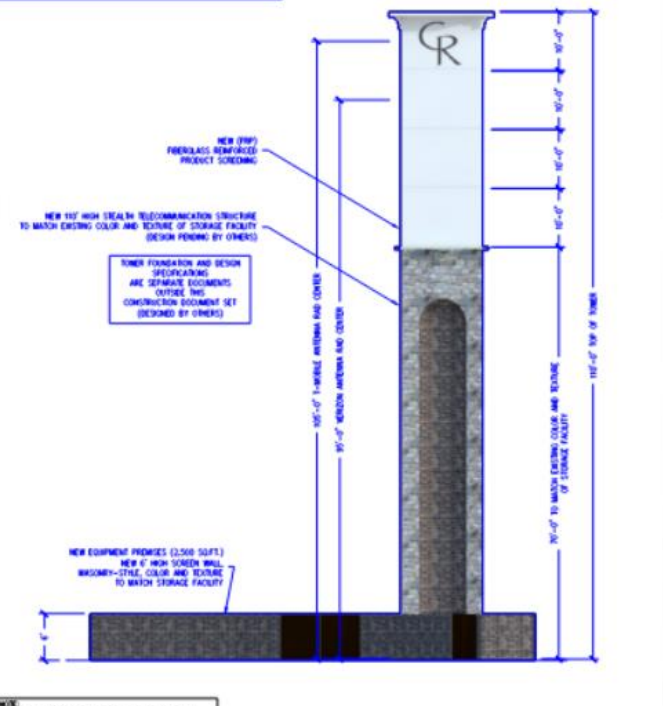

TOWER ELEVATION - LOOKING SOUTH

504 LUTHER LANE, SUITE 725  
DALLAS, TX 75225

400 HIDDEN RIDGE  
IRVING, TX 75039

3650 DALLAS PERRY  
FRISCO, TX 75034

9221 Lydon @ Johnson Frey  
Suite 204, Dallas, TX 75243  
Phone: 972-231-8000 Fax: 972-368-8336  
www.llpro.com  
Registration No. 0242

ACID NO: 25-0896, 23-1097  
DRAWN BY: CS  
CHECKED BY: SS  
OWNED BY: SS

REV	DATE	DESCRIPTION	BY
1	07/25/23	REVISED FOR ZONING REVIEW	CS
2	07/25/23	REVISED FOR ZONING REVIEW	CS
3	07/25/23	ZONING REVIEW	CS
4	07/25/23	ZONING REVIEW	CS

**FOR ZONING REVIEW ONLY**

SITE INFORMATION  
**NEW 110'-0" STEALTH TELECOMMUNICATION STRUCTURE**  
**SITE NAME: CRAIG RANCH NW**  
APN: 2801996  
8770 W. STACY ROAD  
MCKINNEY, TX  
COLLIN COUNTY  
LEGAL DESCRIPTION  
MCKINNEY STORAGE, LLC  
4.655-ACRE TRACT  
FM 20160616000756870  
D.R.C.C.T.  
LOT 9, BLOCK A  
CAMPBELL 2019, PACE 582  
M.R.C.C.T.  
PARCEL ID: 2801996  
SHEET TITLE:  
**ELEVATION PLANS & ANTENNA PLANS**  
SHEET NUMBER:  
**Z-6**

# Propagation Maps

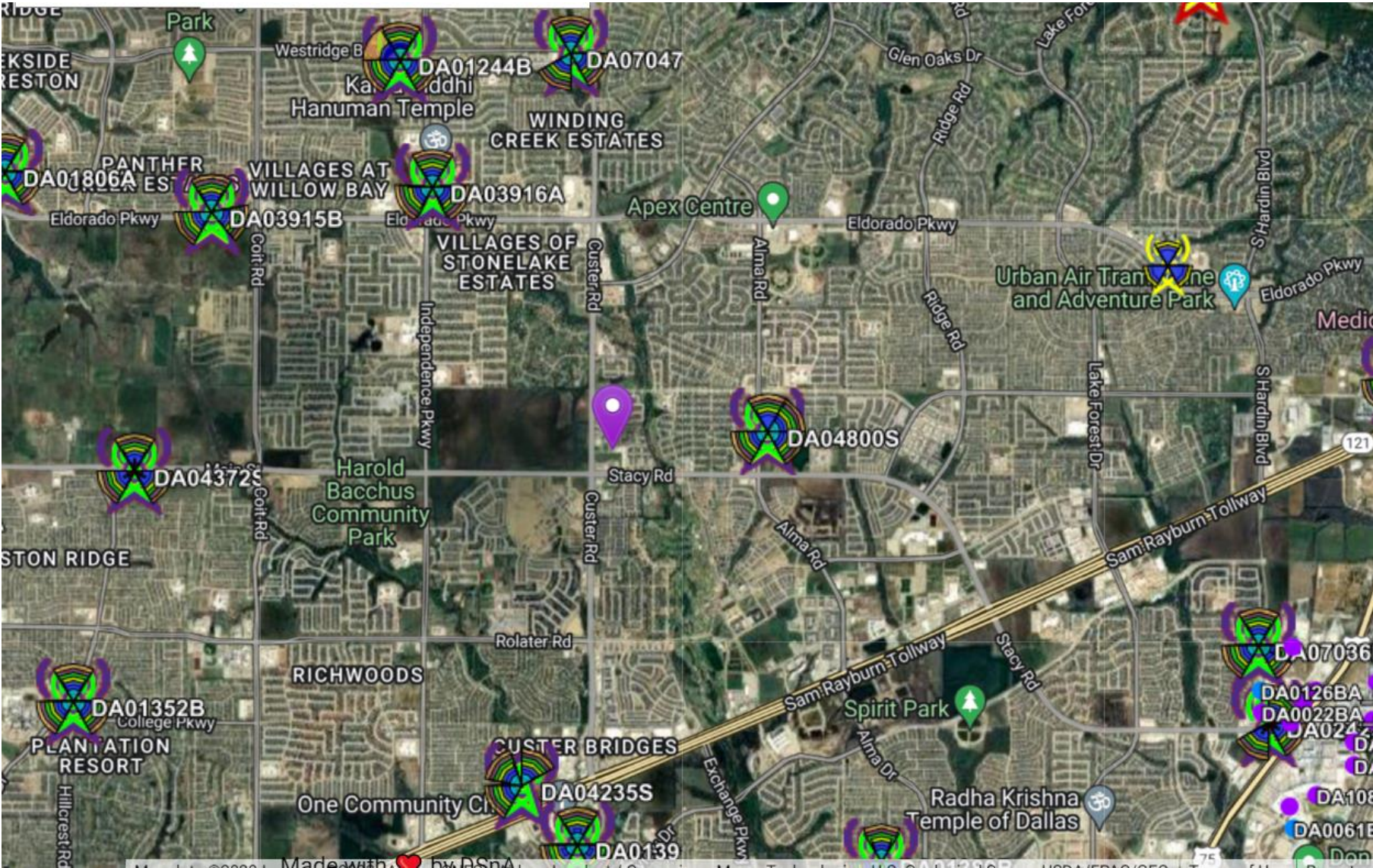

# Propagation Maps

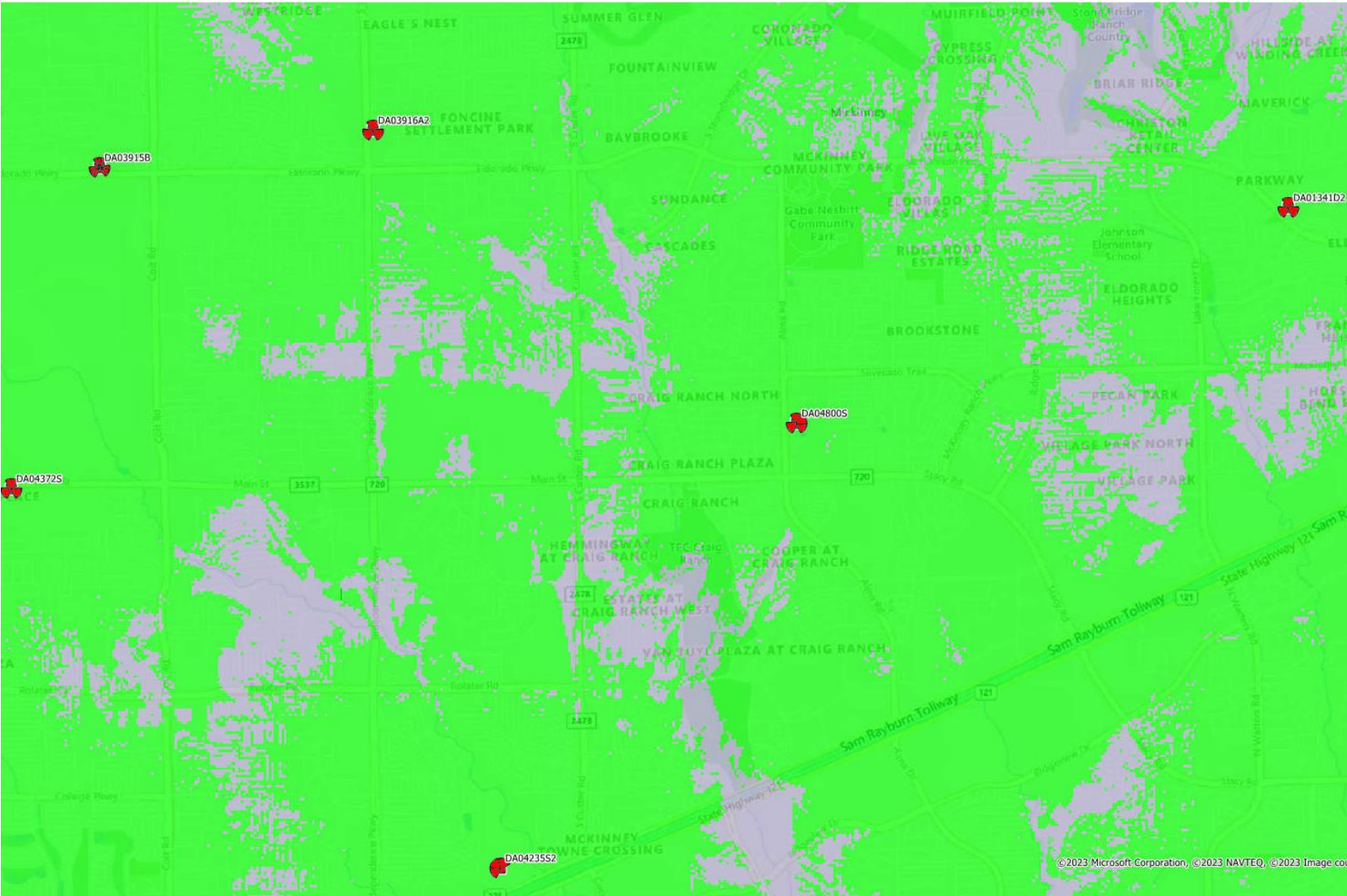



# Propagation Maps

