

# The Lumberyard Site Plan

23-0004SP

# Location Map

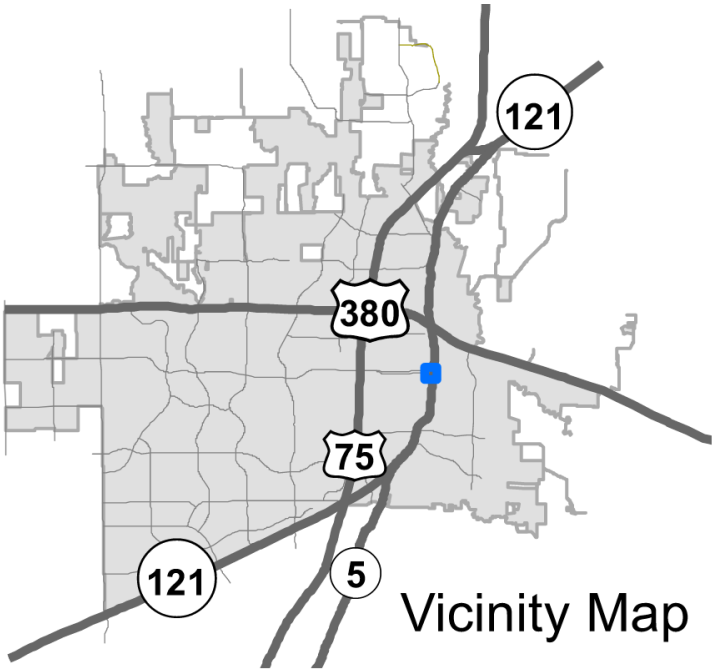
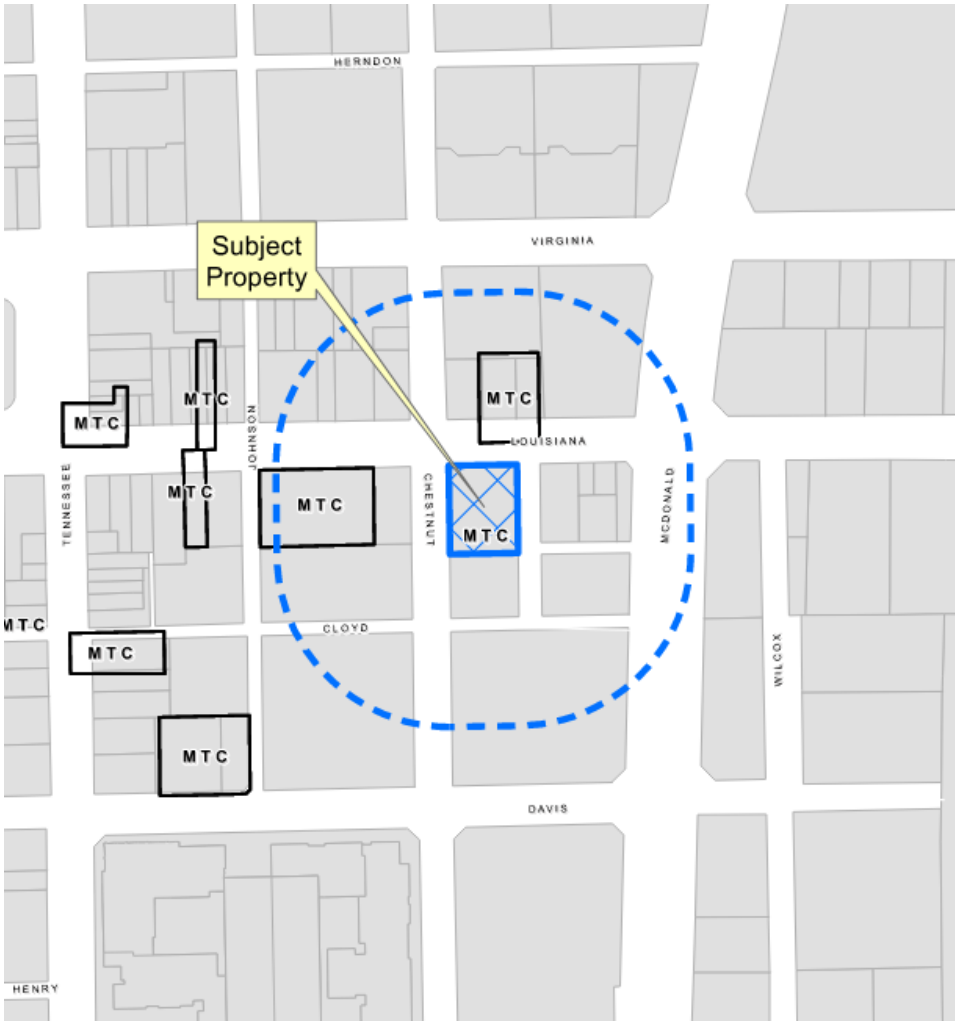

Vicinity Map

# Aerial Exhibit

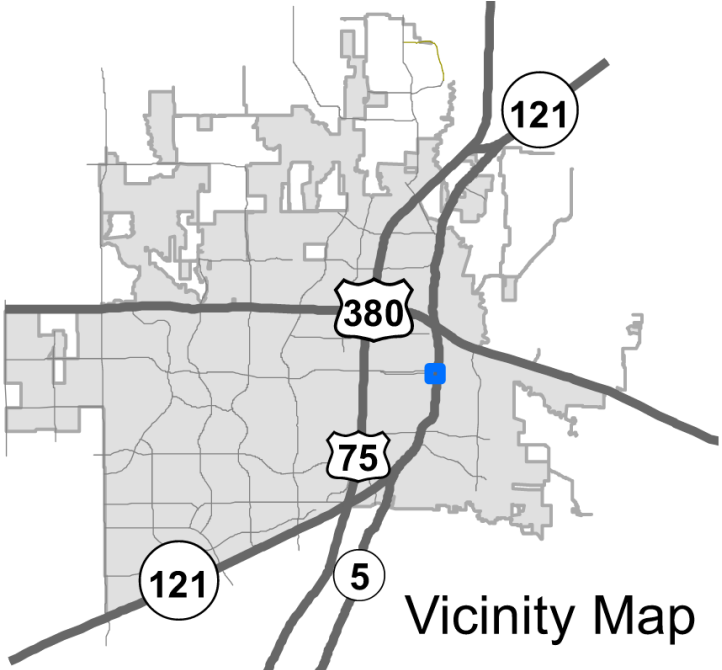

# Proposed Site Plan

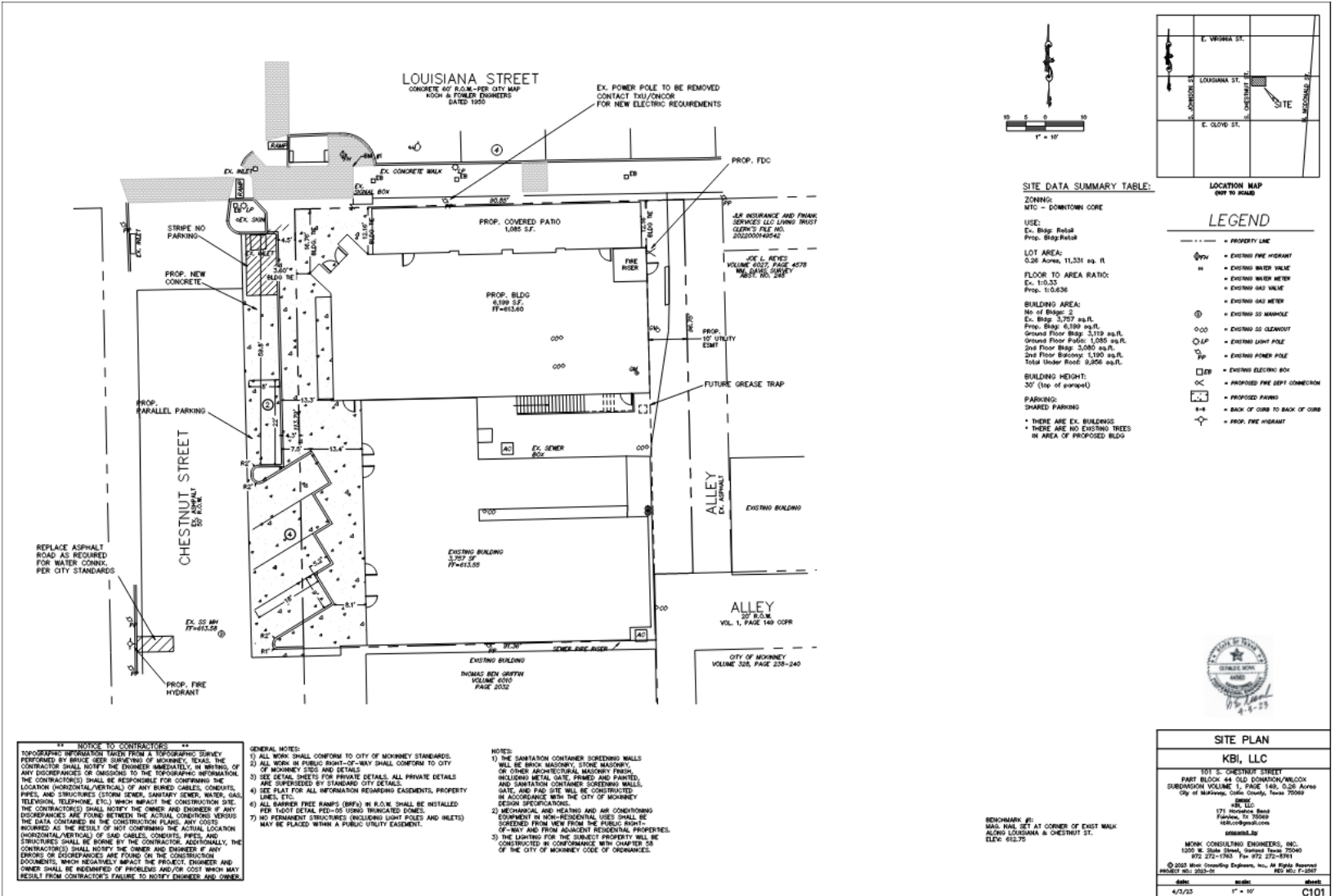

# Proposed Façade Plan

**FIRST FLOOR: REALISTIC**

|        |                             |
|--------|-----------------------------|
| WB-01  | STAINED WOOD                |
| BK-01  | CREAM BRICK                 |
| BK-02  | EXISTING BRICK              |
| MTL-01 | BLACK PWD-FINISHED ALUMINUM |
| MTL-02 | BLACK POWDER COATED STEEL   |
| GL-01  | GLASS                       |



⑤ NORTHWEST FAÇADE

**ROOFING AND UNDERFLOOR**

| MATERIAL      | SQFT   | PERCENTAGE |
|---------------|--------|------------|
| MASONRY/BRICK | 52.85  | 92.3%      |
| METAL         | 2.38   | 4.2%       |
| STORAGE       | N/A    | N/A        |
| WOOD          | 208.85 | 368.5%     |
| TOTAL         | 664.08 | 100.0%     |

**WEST - MATERIAL CALCULATIONS (B)**

| MATERIAL      | SQFT   | PERCENTAGE |
|---------------|--------|------------|
| MASONRY/BRICK | 180.81 | 77.0%      |
| METAL         | 8.86   | 4.3%       |
| WOOD          | 30.09  | 13.0%      |
| TOTAL         | 220.76 | 100.0%     |

**WEST - TRANSPARENCY CALCULATIONS (B)**

| MATERIAL          | SQFT   | PERCENTAGE |
|-------------------|--------|------------|
| GLASS             | 171.51 | 82.3%      |
| GROUND FLOOR AREA | 202.31 | 100.0%     |

**WEST - TRANSPARENCY CALCULATIONS (C)**

| MATERIAL         | SQFT   | PERCENTAGE |
|------------------|--------|------------|
| GLASS            | 152    | 25.7%      |
| UPPER FLOOR AREA | 588.65 | 100.0%     |

**NORTH - MATERIAL CALCULATIONS (A)**

| MATERIAL      | SQFT   | PERCENTAGE |
|---------------|--------|------------|
| MASONRY/BRICK | 196.72 | 87.8%      |
| METAL         | 8.5    | 4.2%       |
| WOOD          | 136.47 | 61.2%      |
| TOTAL         | 221.69 | 100.0%     |

**NORTH - TRANSPARENCY CALCULATIONS (A)**

| MATERIAL          | SQFT    | PERCENTAGE |
|-------------------|---------|------------|
| GLASS             | 1134.34 | 100.0%     |
| GROUND FLOOR AREA | 1134.34 | 100.0%     |

**EAST - MATERIAL CALCULATIONS**

| MATERIAL      | SQFT   | PERCENTAGE |
|---------------|--------|------------|
| MASONRY/BRICK | 196.72 | 87.8%      |
| METAL         | 8.5    | 4.2%       |
| WOOD          | 136.47 | 61.2%      |
| TOTAL         | 221.69 | 100.0%     |

**SOUTH - MATERIAL CALCULATIONS**

| MATERIAL      | SQFT   | PERCENTAGE |
|---------------|--------|------------|
| MASONRY/BRICK | 228.13 | 94.3%      |
| METAL         | 16.52  | 7.2%       |
| WOOD          | 4.94   | 2.0%       |
| DOOR          | 2.85   | 1.0%       |
| TOTAL         | 249.19 | 100.0%     |

\*HIGHLIGHTED ITEMS IN YELLOW INDICATE DESIGNER REQUESTS



④ NORTH FAÇADE



③ WEST FAÇADE

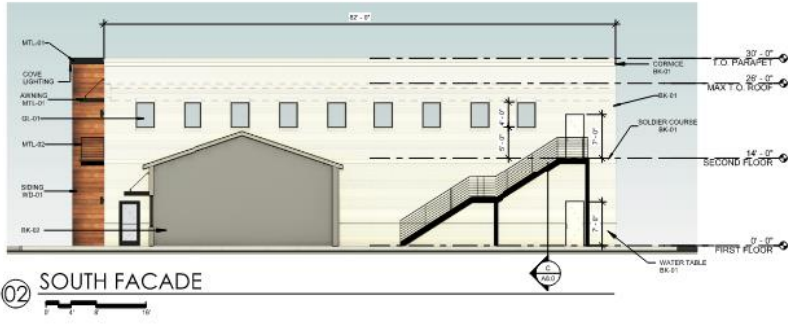

② SOUTH FAÇADE

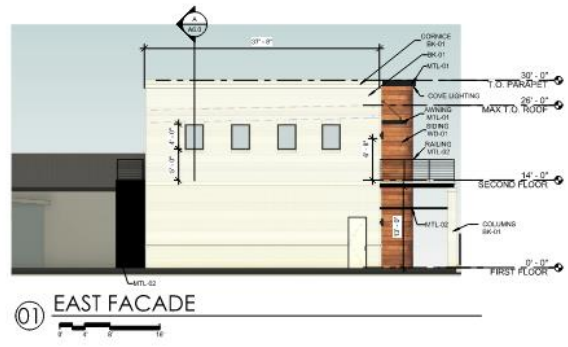

① EAST FAÇADE

**MSC DESIGN**  
 10930 Espino Lane, Ste. 300  
 Dallas, Texas 75238  
 Phone: 972.382.2222  
 Email: msc@mscarchitect.com  
 mscarchitect.com

THIS DOCUMENT IS THE PROPERTY OF MSC DESIGN. IT IS TO BE USED ONLY FOR THE PROJECT AND SITE SPECIFICALLY IDENTIFIED HEREIN. NO PART OF THIS DOCUMENT IS TO BE REPRODUCED OR TRANSMITTED IN ANY FORM OR BY ANY MEANS, WITHOUT PRIOR WRITTEN CONSENT OF MSC DESIGN, LLC.



**KB ILLC**  
 101 CHESTNUT STREET  
 MCKINNEY, TEXAS  
 75069

PROJECT NO.  
2211

Revisions / Date  
 01/09/2023  
 03/16/2023  
 04/06/2023

Sheet No.  
**A4.1**  
 FAÇADE PLAN

