

NeighborHUB

26-0052Z

HERITAGE DRIVE
±70' R.O.W.

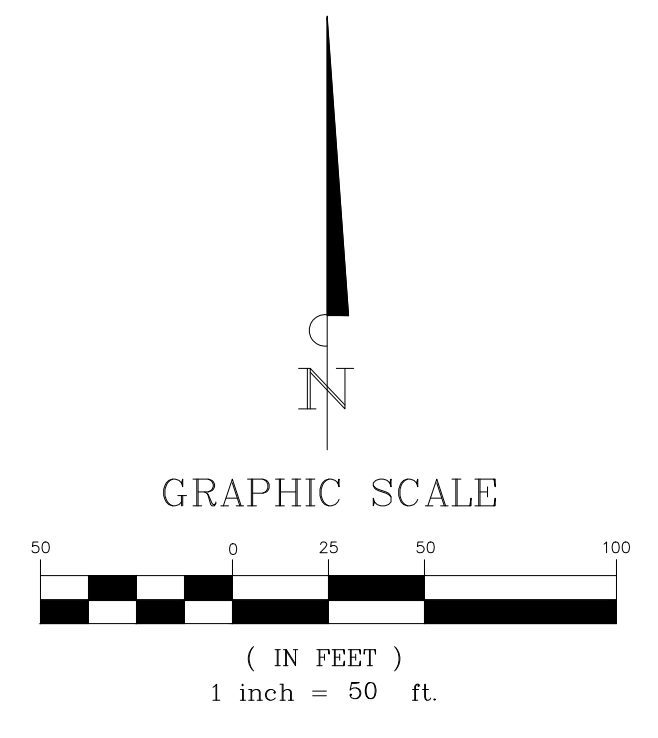
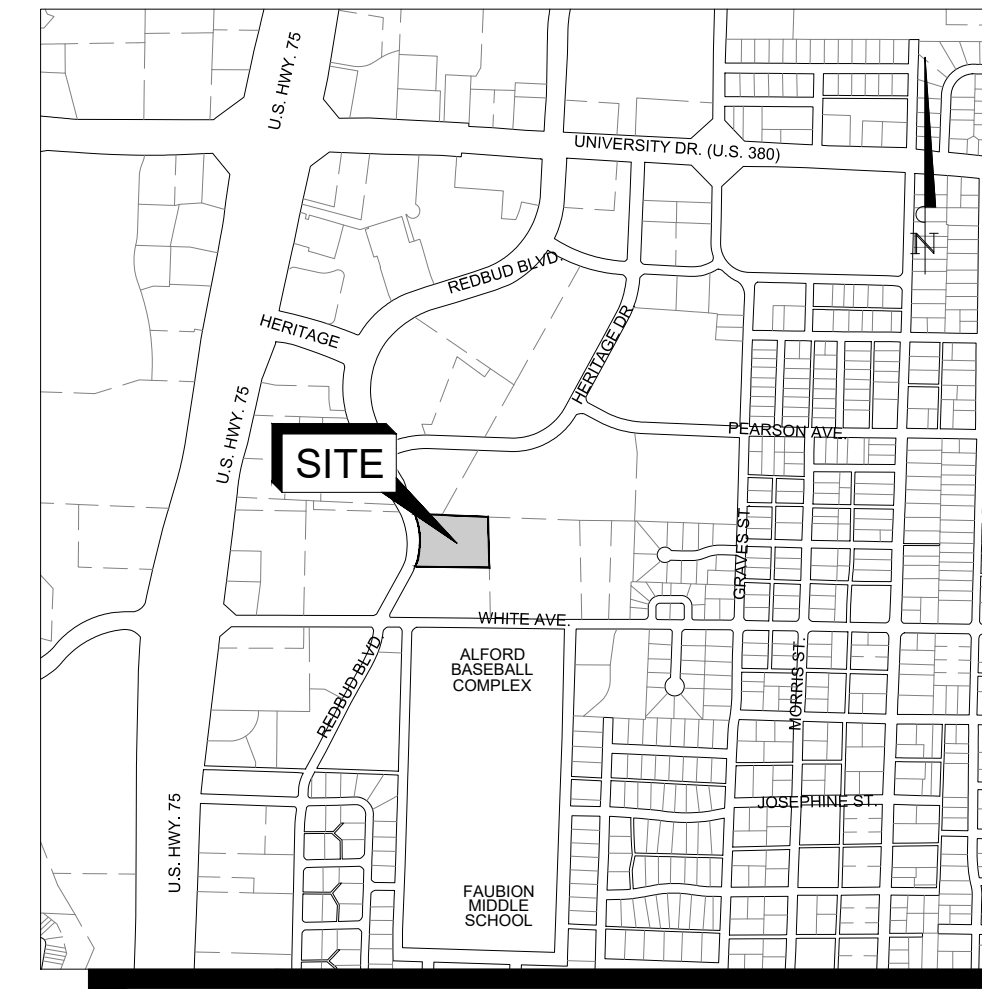

SITE DATA
EX. ZONING: PD 1463
EX. LAND USE: CLINIC, MEDICAL OR DENTAL
LOT 2, BLOCK F
HERITAGE MCKINNEY BUILDING LLC
DRCCT #20220414000599380

SITE DATA
EX. ZONING: PD 1463
EX. LAND USE: OFFICE
LOT 1, BLOCK E
XPONENTIAL OFFICES LLC
DRCCT #20220414000599380

SITE DATA
EX. ZONING: PD 2023-01-002
EX. LAND USE: MULTIFAMILY
LOT 2R1, BLOCK E
APTS AT MERANO LLC
DRCCT #2023000123484

EX. ZONING: PD 1996-06-24
PROP. ZONING PD
EX. LAND USE: UNDEVELOPED

POINT OF BEGINNING
N: 7,128,673.54
E: 2,539,137.00

POINT OF BEGINNING
N: 7,128,652.54
E: 2,539,517.76

TRACT 70
CITY OF MCKINNEY
VOL. 2216, PG. 728
0.33 ACRES

TRACT 93
1.76 ACRES
EX. ZONING: PD 2025-12-115
PROP. ZONING PD
EX. LAND USE: UNDEVELOPED

CATHOLIC CHARITIES OF DALLAS
INSTRUMENT NO. 2026000025707

SITE DATA
EX. ZONING: PD 2020-12-087
EX. LAND USE: UNDEVELOPED

TRACT 48
APTS AT MERANO LLC
DRCCT #2023000123484

SITE DATA
EX. ZONING: O - OFFICE
EX. LAND USE: GOVERNMENT FACILITY (NON-CITY)
LOT 1, BLOCK A
MCKINNEY ISD

SITE DATA
EX. ZONING: PD 1463
EX. LAND USE: MULTIFAMILY
LOT 1, BLOCK A
MBP PATIOS LLC &
MBP REAL ESTATE INVESTORS XIII LLC
DRCCT #2022000158706

TRACT 43
FIRST PRESBYTERIAN CHURCH
EX. ZONING: PD 2025-12-115
EX. LAND USE: RELIGIOUS ASSEMBLY

SITE DATA
EX. ZONING: PD 202-12-087
EX. LAND USE: UNDEVELOPED

TRACT 92
SANCHEZ CHARITIES
DRCCT #202110290022166680

REDBUD BOULEVARD
±60' R.O.W.

WHITE AVENUE
±50' R.O.W.

SITE DATA
EX. ZONING: C - PLANNED CENTER
EX. LAND USE: HOTEL
LOT 1, BLOCK A
INN MCKINNEY LLC
VOL. 01-0078606, PG. 4951-2256

SITE DATA
EX. ZONING: RS-120 SINGLE FAMILY RESIDENCE
EX. LAND USE: GOVERNMENT FACILITY (NON-CITY)
TRACT 41
MCKINNEY ISD

SITE DATA
EX. ZONING: C - PLANNED CENTER
EX. LAND USE: MINOR VEHICLE REPAIR
LOT 2, BLOCK A
PRO QUICK LUBE LLC
DRCCT #20140212000134160

HOLLIS STREET
±50' R.O.W.

ZONING EXHIBIT
MCKINNEY NEIGHBOR HUB
BEING 2.09 ACRES OF THE
SAMUEL McFALL SURVEY, ABSTRACT NO. 641
TRACT 70 AMD TRACT 93
5/29/2026

OWNER:
CATHOLIC CHARITIES OF DALLAS
1421 W MOCKINGBIRD LANE
DALLAS, TEXAS 75247
(412) 720-0164
ATTN: DAVID WOODYARD

ENGINEER:
SANCHEZ & ASSOCIATES, LLC
210 ADRIATIC PARKWAY, SUITE 200
MCKINNEY, TEXAS 75072
(469) 424-5900
ATTN: CASEY GREGORY

APPLICANT:
SANCHEZ CHARITIES
210 ADRIATIC PARKWAY, SUITE 200
MCKINNEY, TEXAS 75072
(469) 424-5900
ATTN: MARTIN SANCHEZ

Master Planning
Civil Engineering
Land Development
210 Adriatic Parkway, Suite 200
McKinney, TX 75072
Tel 469 424 5900
Fax 214 544 5200
Certificate of Registration No. F-8665

MCKINNEY NEIGHBOR HUB CITY OF MCKINNEY, TX

ZONING EXHIBIT

Scale: SEE GRAPHIC SCALE
Designed by: RCG
Drawn by: JH
Checked by: SDB
Date: 5/29/2026
Project No.: 02222 001

THIS DRAWING IS TO BE USED FOR EXHIBIT PURPOSES ONLY

McKinney Neighbor Hub - Samuel McFall Survey, Abstract No. 641, Tract 70 & A, Lot 1
McKinney Neighbor Hub - Samuel McFall Survey, Abstract No. 641, Tract 93 & A, Lot 1
McKinney Neighbor Hub - Samuel McFall Survey, Abstract No. 641, Tract 92 & A, Lot 1

McKinney Neighbor Hub - Samuel McFall Survey, Abstract No. 641, Tract 70 & A, Lot 1
McKinney Neighbor Hub - Samuel McFall Survey, Abstract No. 641, Tract 93 & A, Lot 1
McKinney Neighbor Hub - Samuel McFall Survey, Abstract No. 641, Tract 92 & A, Lot 1

McKinney Neighbor Hub - Samuel McFall Survey, Abstract No. 641, Tract 70 & A, Lot 1
McKinney Neighbor Hub - Samuel McFall Survey, Abstract No. 641, Tract 93 & A, Lot 1
McKinney Neighbor Hub - Samuel McFall Survey, Abstract No. 641, Tract 92 & A, Lot 1

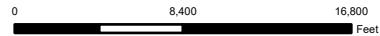
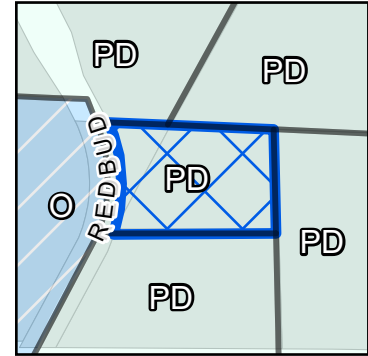
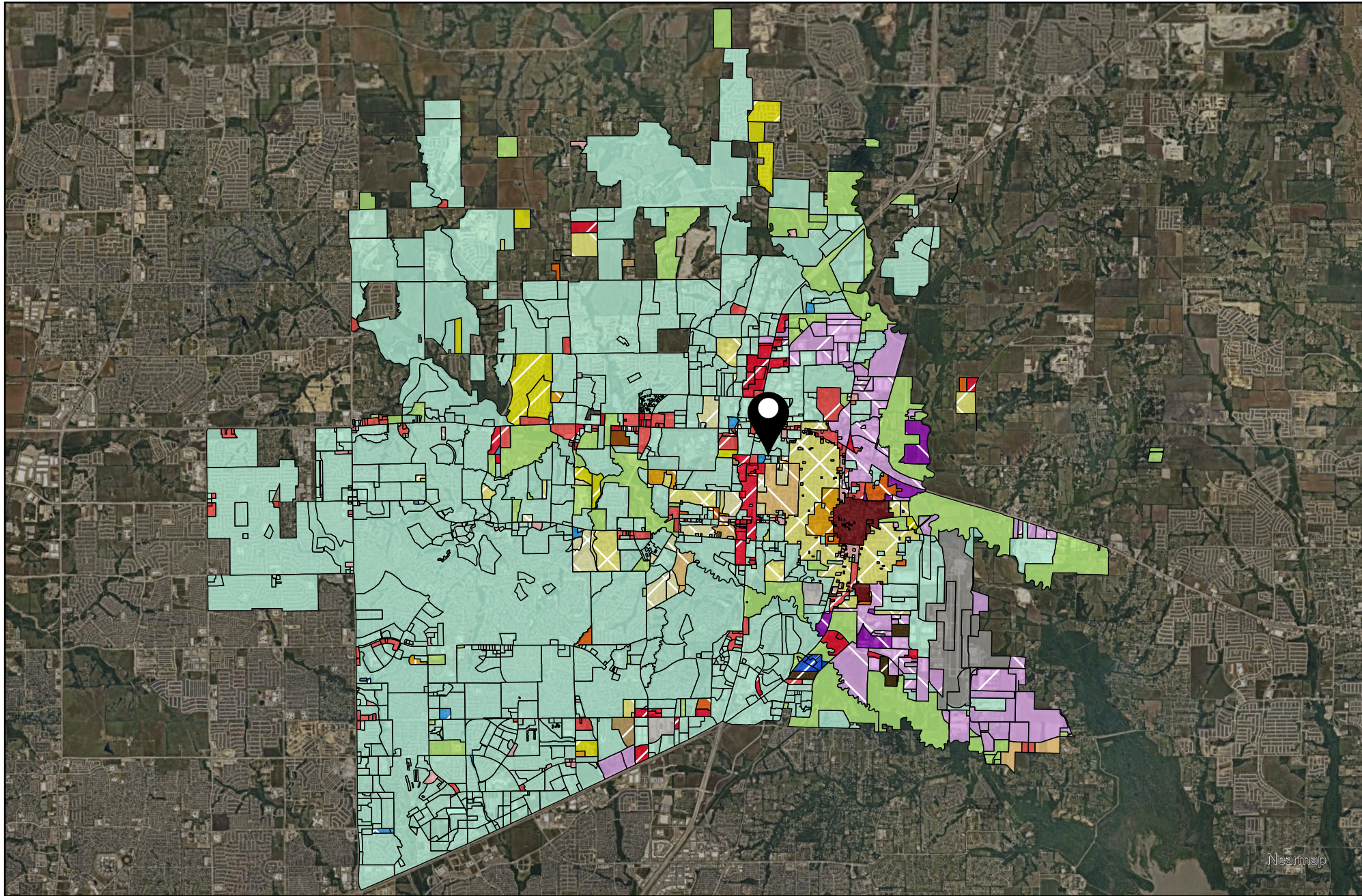

DISCLAIMER: This map and information contained in it were developed exclusively for use by the City of McKinney. Any use or reliance on this map by anyone else is at that party's risk and without liability to the City of McKinney, its officials or employees for any discrepancies, errors, or variances which may exist.



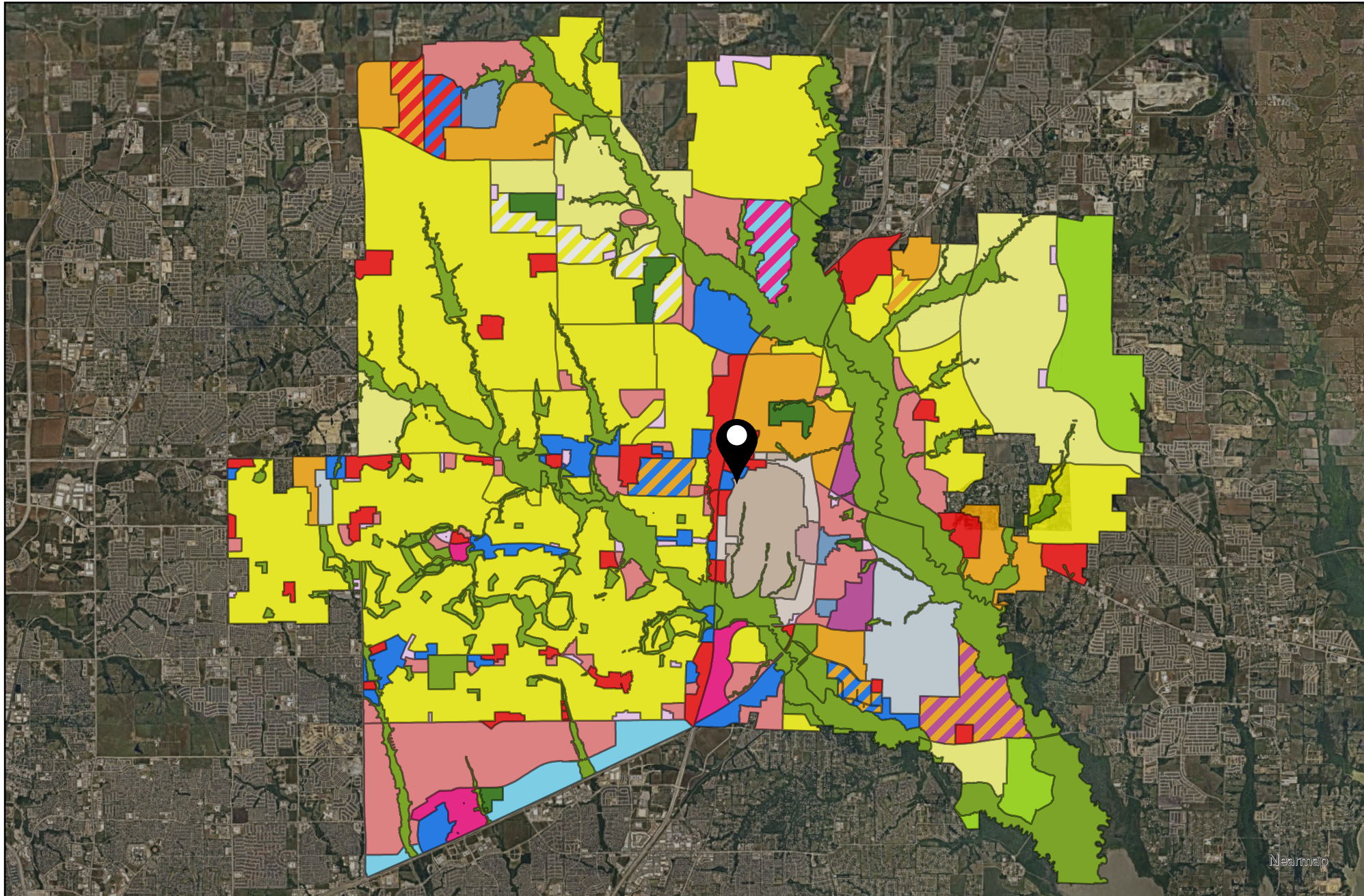

- Placetype
- Aviation
- Commercial Center
- Employment Mix
- Entertainment Center
- Estate Residential
- Historic Town Center - Downtown
- Historic Town Center - Mix
- Historic Town Center - Residential
- Manufacturing & Warehousing
- Mixed Use Center
- Neighborhood Commercial
- Professional Center
- Professional Center
- Rural Residential
- Suburban Living
- Transit-Ready Development
- Urban Living
- Floodplain / Amenity Zone
- Floodplain / Amenity Zone
- Park
- Employment Mix / Commercial Center
- Entertainment Center / Mixed Use Center
- Manufacturing & Warehousing / Employment Mix
- Suburban Living / Employment Mix
- Suburban Living / Estate Residential
- Professional Center / Commercial Center
- Professional Center / Employment Mix
- Professional Center / Commercial Center
- Professional Center / Employment Mix
- Manufacturing & Warehousing

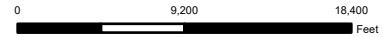

DISCLAIMER: This map and information contained in it were developed exclusively for use by the City of McKinney. Any use or reliance on this map by anyone else is at that party's risk and without liability to the City of McKinney, its officials or employees for any discrepancies, errors, or variances which may exist.

Nearmap



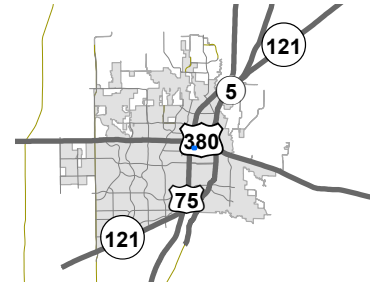
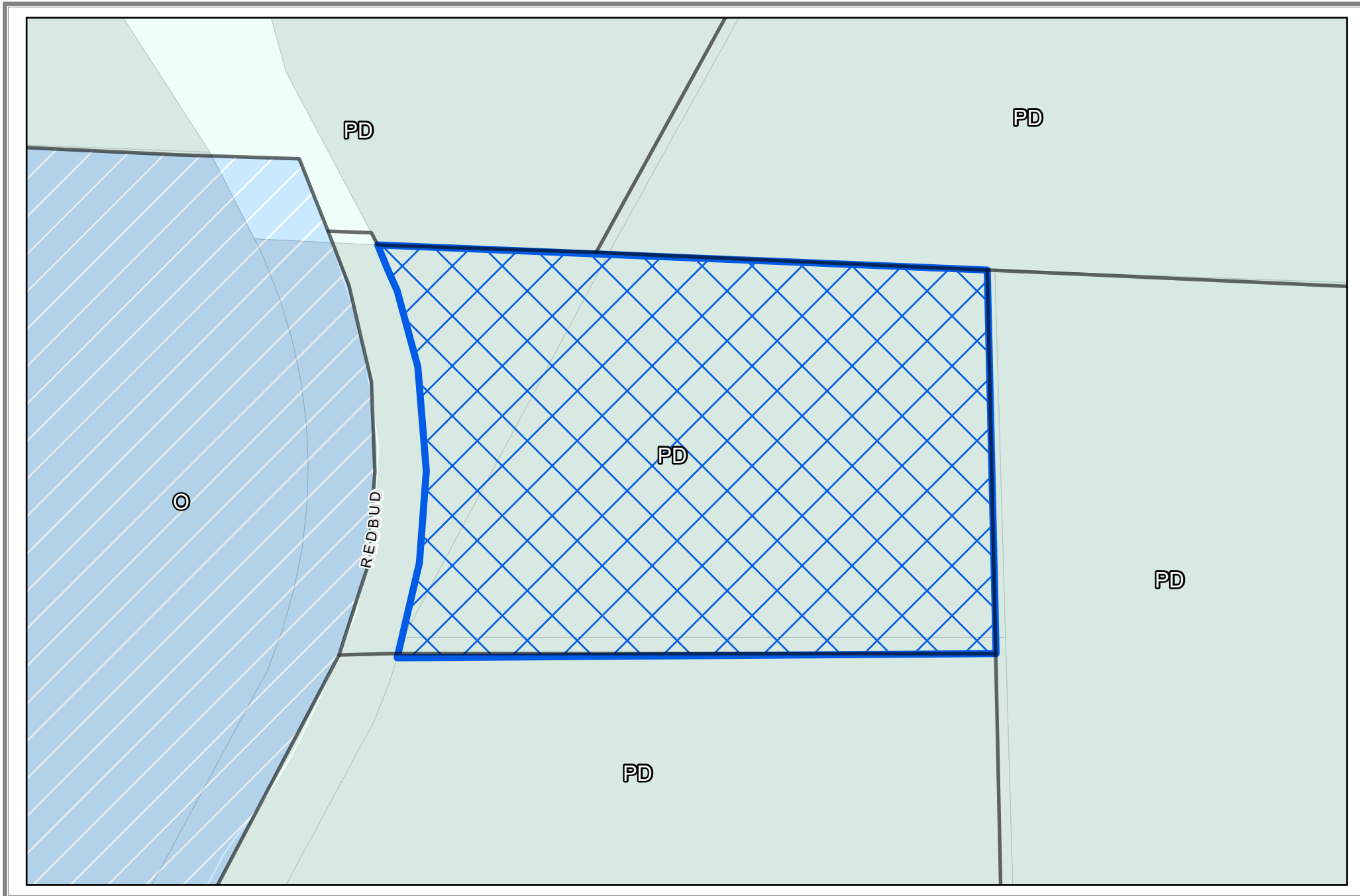

Vicinity Map

 ZONE2026-0052

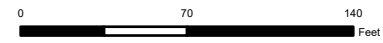

DISCLAIMER: This map and information contained in it were developed exclusively for use by the City of McKinney. Any use or reliance on this map by anyone else is at that party's risk and without liability to the City of McKinney, its officials or employees for any discrepancies, errors, or variances which may exist.



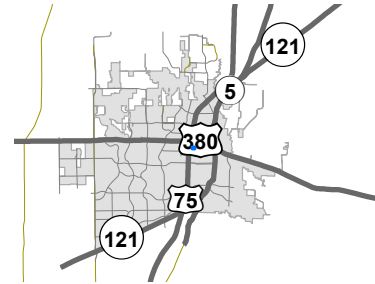
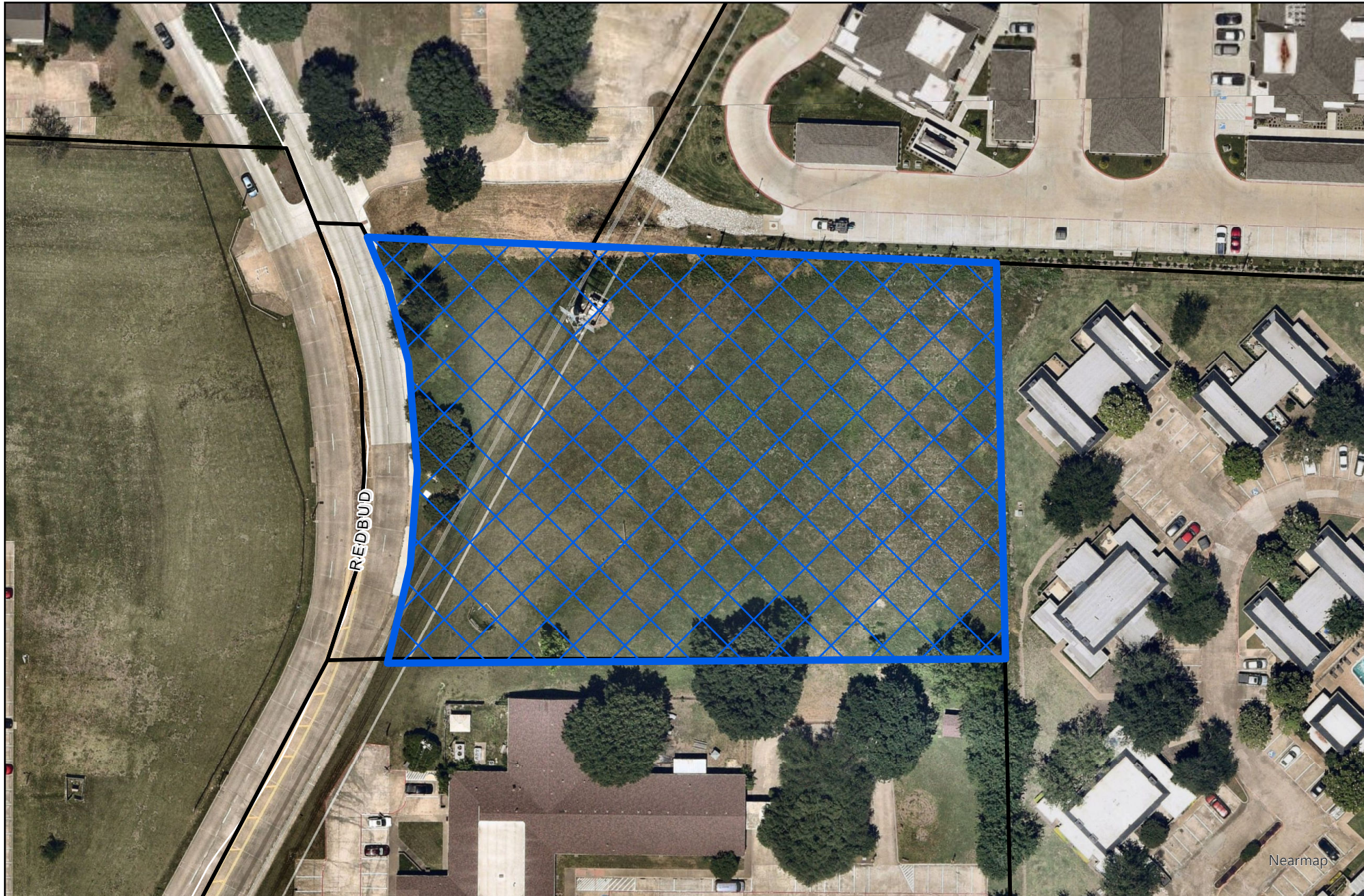

Vicinity Map

 ZONE2026-0052

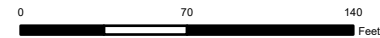

DISCLAIMER: This map and information contained in it were developed exclusively for use by the City of McKinney. Any use or reliance on this map by anyone else is at that party's risk and without liability to the City of McKinney, its officials or employees for any discrepancies, errors, or variances which may exist.