



# TRANSPORTATION INFRASTRUCTURE INITIATIVE MEDC/MCDC ROADWAY FUNDING

December 16, 2025



# MEDC/MCDC ROADWAY FUNDING

## PROJECTED REVENUE

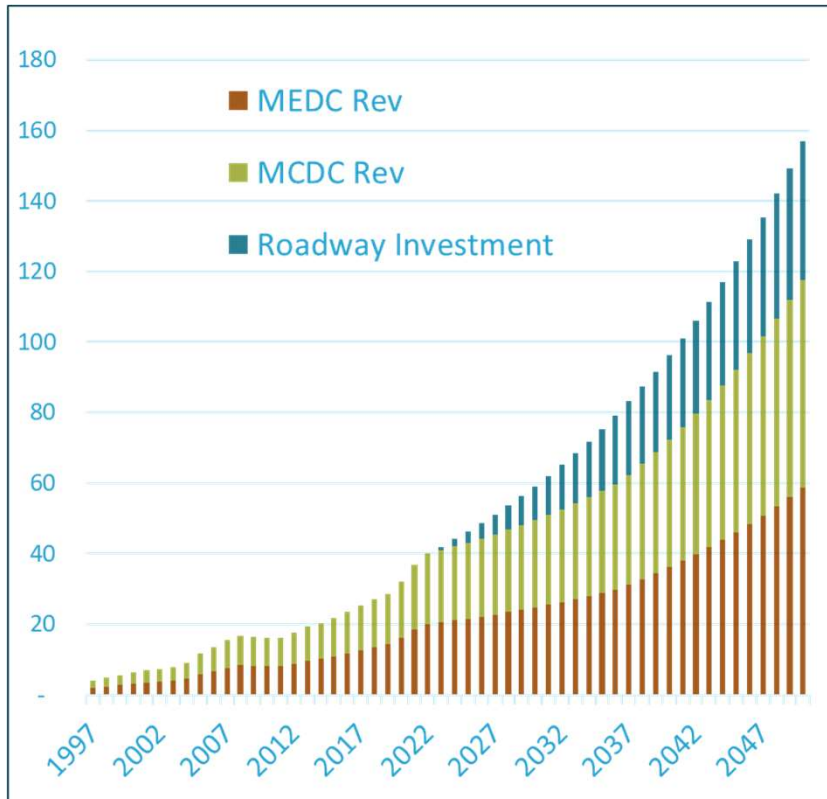

- Estimated \$1M will be generated in FY 23
- Estimated approximately \$16M will be generated between FY 23 and FY 27

## FY 25 ACTUAL REVENUE

- MEDC Contribution - \$1,711,886
- MCDC Contribution - \$1,711,886
- **Total - \$3,423,772**

## Program Total

- FY2022/2023- \$1,118,847
- FY2023/2024 - \$2,695,734
- FY2024/2025 - \$3,423,772
- **Total - \$7,238,353**



## ECONOMIC DEVELOPMENT PROJECTS ELIGIBLE FOR MEDC/MCDC FUNDING

Project Number	Project Name	Total Estimated Cost	Under Construction	Bid	Under Design	Study/Alignment	Not Funded	Project Description
ST1722	RIDGE ROAD - WILMETH TO BLOOMDALE	\$8,008,419					X	Construction of lanes 1 and 2 of Ridge Road, from Wilmeth to Bloomdale, which is an ultimate planned 6-lane arterial.
ST1842	COLLIN MCKINNEY PARKWAY (EAST OF MISD SITE TO MCKINNEY RANCH)	\$830,000					X	Extension Collin McKinney Pkwy from the MISD stadium to McKinney Ranch Pkwy as a 3 lane arterial.
ST2011	INTERSECTION CAPACITY IMPROVEMENTS (US 380 & COMMUNITY)	\$5,650,000	X					Construction of turn lanes, drainage modifications, traffic signals, signing and pavement markings at the intersection of US 380 and Community Ave.
ST2013	SILVERADO TRL LANES 3 & 4 (KENLEY - ROWLETT CREEK)	\$4,700,000			X			Construction of lanes 3 and 4 of Silverado Trail, from Kenley Dr. to Rowlett Creek, in accordance with the master thoroughfare plan, including the second bridge over Rowlett Creek.
ST2015	ELDORADO PKWY LANES 5 & 6 (RIDGE - HARDIN)	\$8,500,000					X	Construction of lanes 5 and 6 of Eldorado Pkwy, from Ridge to Hardin, in accordance with the master thoroughfare plan.
ST2016	ELDORADO PKWY LANES 5 & 6 (ORION - RIDGE)	\$7,500,000					X	Construction of lanes 5 and 6 of Eldorado Pkwy, from Orion to Ridge, in accordance with the master thoroughfare plan.
ST2017	BLOOMDALE LANES 1 & 2 (CUSTER - STONEBRIDGE)	\$4,100,000			X			Construction of lanes 1 and 2 of Bloomdale Road, from Custer to Stonebridge, in accordance with the master thoroughfare plan.
ST2105	MEDICAL CENTER DR IMPROVEMENTS (FRISCO - SP399)	\$4,450,000	X					Widening of Medical Center Dr. to a 4-lane divided roadway, from the Fairview City Limits to SP 399.
ST2106	STONEBRIDGE DRIVE (US 380 - BLOOMDALE)	\$25,540,000					X	Construction of the northbound lanes 1 and 2 of Stonebridge Dr. from US 380 to Bloomdale, including a 6-lane bridge structure over Wilson Creek and full intersection construction at US 380.
ST2227	TAYLOR BURK EXT TO US 380 BYPASS	\$3,600,000					X	Construction of 2 lanes of Taylor Burk adjacent to City park land from Painted Tree to the future US 380 Bypass.
ST2228	WILMETH ROAD EXTENSION (EAST OF SH 5)	\$9,490,000			X			Construction of 2 lanes of Wilmeth Road from its current terminus at SH 5 to McIntyre Road, including the full intersection construction at SH 5.
ST2232	COLLIN MCKINNEY PARKWAY (TINA-HARDIN)	\$3,000,000					X	Construction of 2 eastbound lanes of Collin McKinney Pkwy from Tina Dr. to Hardin Blvd.
ST2303	INTERSECTION CAPACITY IMPROVEMENTS (FY24)	\$4,500,000			X			Construction of additional turn lanes at the intersections of Community & White, Lake Forest & US 380, and Lake Forest and Eldorado.
ST2310	LAUD HOWELL PARKWAY (TRINITY FALLS PARKWAY - FM 1461)	\$6,600,000					X	Construction of Laud Howell Pkwy from Trinity Falls Pkwy to FM 1461, in accordance with the master thoroughfare plan.
ST2403	LAUD HOWELL PARKWAY BRIDGE OVER HONEYCREEK	\$18,500,000					X	Construction of a six-lane bridge over Honey Creek as part of the Laud Howell Parkway project.
ST4229	BLOOMDALE ROAD AND SPUR 195 REALIGNMENT	\$6,261,523			X			Construction of the remaining planned lanes along Bloomdale, between Redbud and SH 5, including the realignment and construction of a multilane roundabout at the intersection of Bloomdale and SP 195.
ST2514	VENU - SUNSET AMPHITHEATER CAPACITY IMPROVMENTS	\$7,500,000			X			Construction of turn lanes, pavement markings, traffic signal improvements, and wayfinding signage related to the Venu Sunset Amphitheater.
ST2515	BLOOMDALE REALIGNMENT TO US 380 BYPASS	\$17,300,000					X	Construction and realignment of two segments of Bloomdale Road to the planned interchange locations along the US 380 bypass. Includes Bloomdale West (west of Ridge Rd) and Bloomdale East (west of Hardin Blvd).
TOTAL:		\$146,029,942						



# ECONOMIC DEVELOPMENT PROJECTS (5-YR CIP)

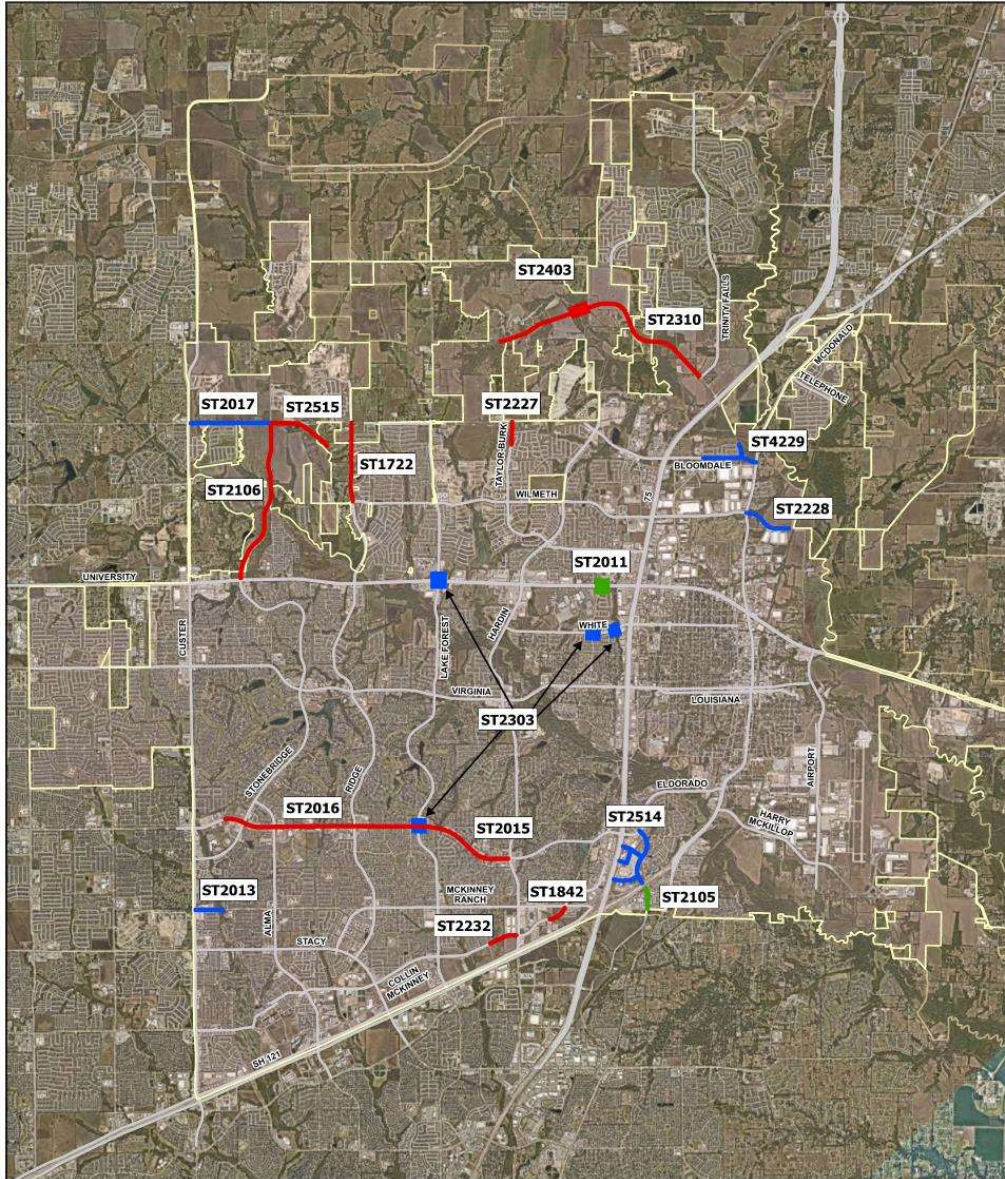

## Economic Development Projects Eligible for MEDC/MCDC Funding

### Legend

- Not Funded
- Under Construction
- Under Design
- Major Roads
- City Limits
- ETJ



Questions/Discussion