

# HISTORIC

## MCKINNEY SURVEY 23

---

UPDATE PLAN PRESERVE

# Survey Results

Cassie Bumgarner, Planner *Historic Preservation*

# Agenda

- + Report Recap
- + Survey Results
- + Upcoming Training

## HISTORIC MCKINNEY SURVEY 23 UPDATE PLAN PRESERVE



### Volunteers Needed!

Submit historic  
photographs,  
stories, and  
more!

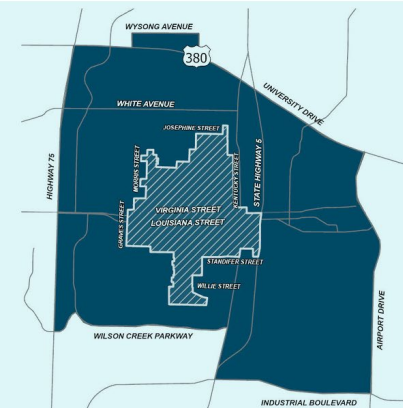

[McKinneyTexas.org/HistoricAreaSurvey](https://McKinneyTexas.org/HistoricAreaSurvey)

# Report Recap

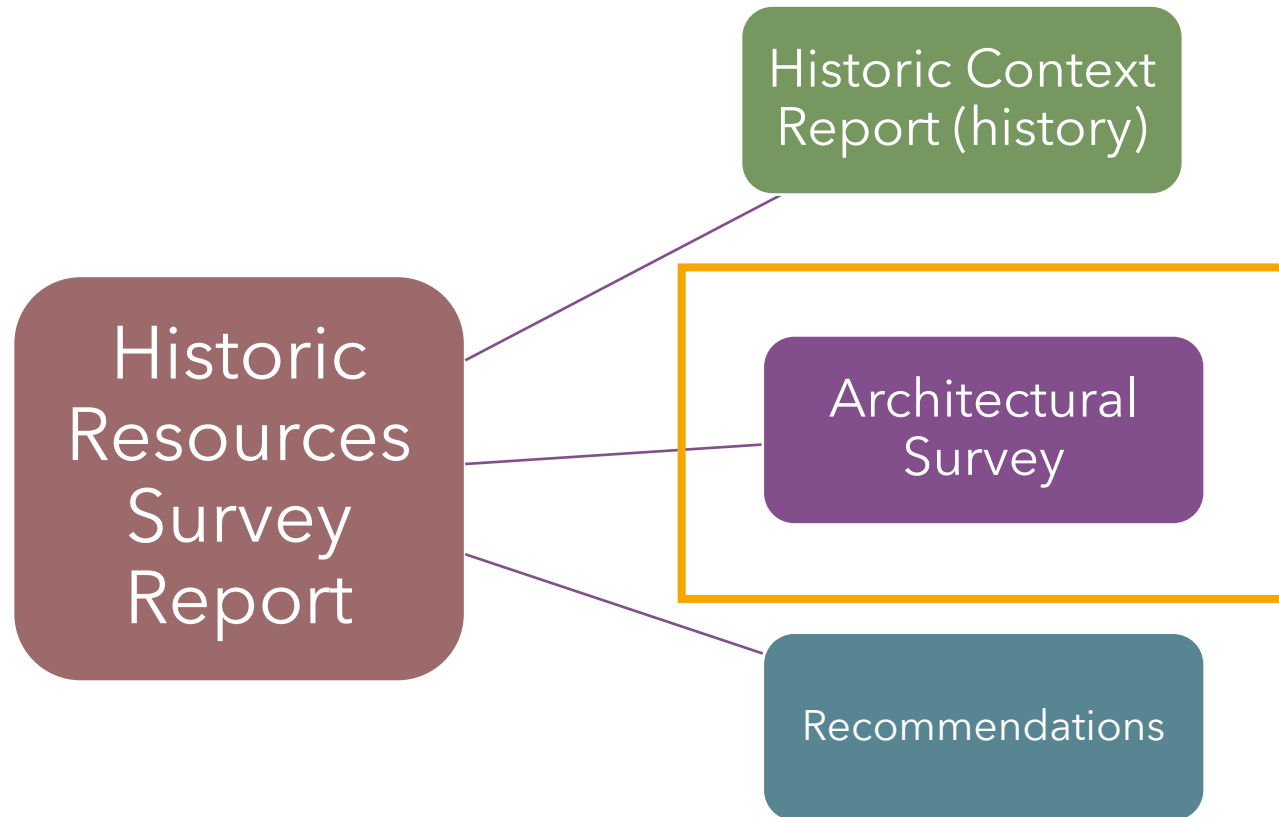

# Report Recap: Project Area

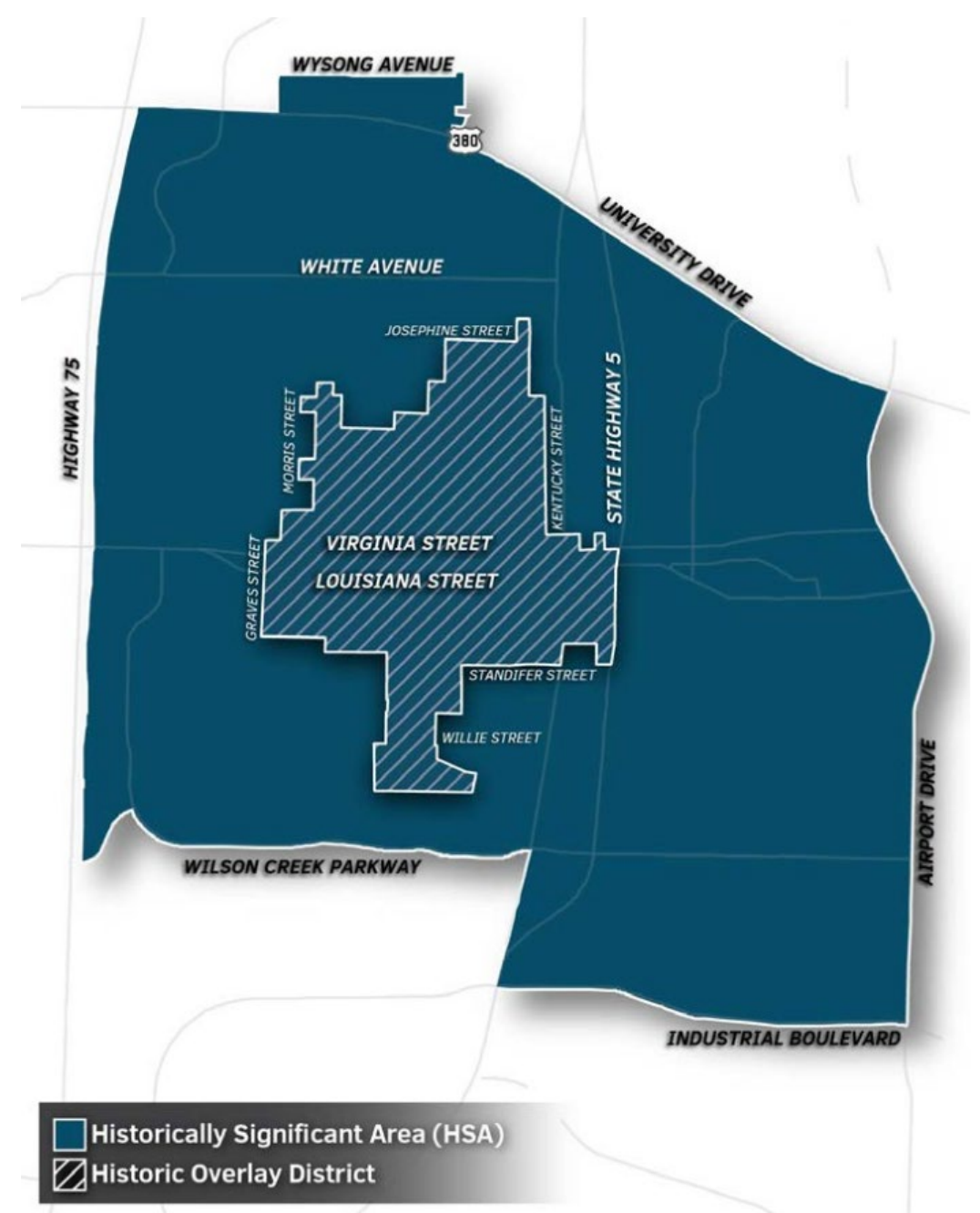

# Survey Results Section

- + Architectural Style
- + Historic and Current Uses
- + Period of Significance
- + Materials and Alterations
- + Preservation Priorities
  - + Changes in priority rating

VII. SURVEY RESULTS.....	20
VII.A. Preservation Priorities .....	20
VII.B. Changes in Preservation Priorities of the HOD.....	22
VII.C. Historic and Current Uses .....	28
VII.D. Period of Significance .....	29
VII.E. Materials and Alterations .....	30
VII.F. Architectural Style.....	30
Ranch and Transitional Ranch.....	32
Minimal Traditional.....	33
Craftsman.....	34
Commercial Style .....	35
National Folk .....	36
Folk Victorian .....	37
Colonial Revival.....	38
Queen Anne .....	39
Prairie.....	40
Tudor Revival .....	41
Other .....	42
No Definitive Style / Vernacular .....	43

# Historic McKinney Survey: Common Architecture

Report categorized McKinney architecture into 12 categories

- Colonial Revival
- Commercial Style
- Craftsman
- Folk Victorian
- No Style
- Other
- Prairie
- Queen Anne
- Ranch Style
- Tudor Revival



# Historic McKinney Survey: Common Architecture

## National Folk



06/06/2024

## Craftsman



HPAB

# Historic McKinney Survey: Common Architecture

## Minimal Traditional



06/06/2024

## Ranch



HPAB

8



## Other Style

Do not adhere to one of the official styles

Frequently "newer" style



# No Definitive Style

Also known as vernacular

Several have incompatible alterations

Slightly higher concentration in neighborhoods east of Highway 5

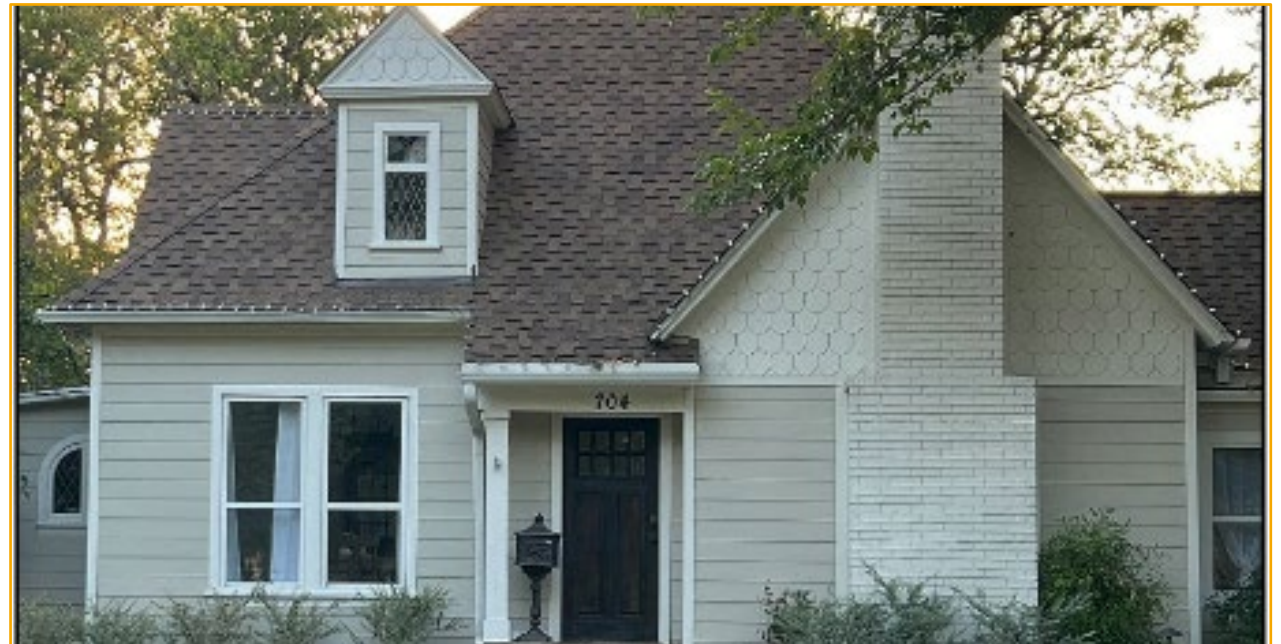

## HSA (all) Current Uses

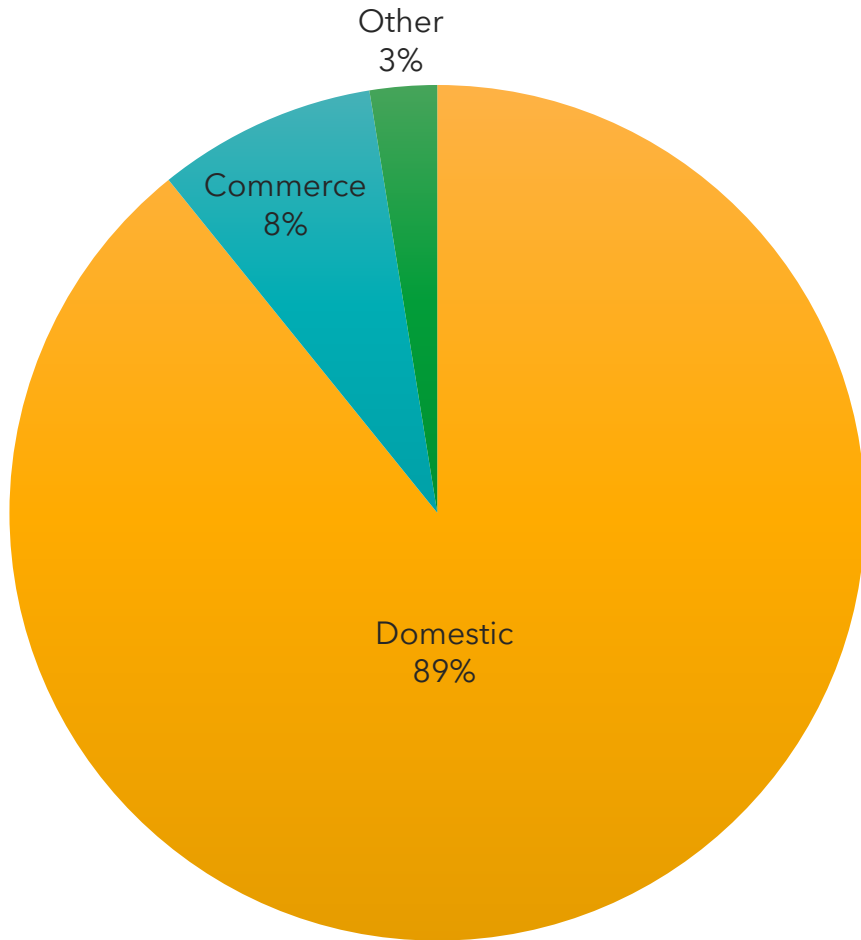

# Historic McKinney Survey: Uses and Period of Significance

Period of Significance		
Period	HOD	HSA (outside of HOD)
1807-1899	135	12
1900-1945	475	858
1945-1975	293	1,118

# Historic McKinney Survey: Materials and Alterations

- + Wood is the most common exterior wall material
  - Brick second most common
- + Most roofing was composite shingles
- + Most common alteration was replacement windows

# Preservation Priority Ratings: Definitions

- + **High:** outstanding examples of architectural style
- + **Medium:** good examples of common styles; potentially undergone moderate alterations
- + **Low:** historic age, but lack significance and/or integrity
- + **Non-contributing:** modern infill, vacant/undeveloped parcels, and parking lots

# Historic McKinney Survey: Priority Ratings

Preservation Priority	HSA (total)	HSA (HOD only)	HSA (outside HOD)
High	<b>362</b>	317	45
Medium	<b>1,414</b>	368	1,046
Low	<b>1,562</b>	318	1,244
Non-Contributing	<b>2,920</b>	275	2,645
	<b>6,258</b>	1,278	4,980

Total = 6,258

# Historic McKinney Survey: Priority Changes

High to Medium: 21

High to Non-contributing: 2

Medium to High: 4

Medium to Low: 9

Medium to Non-contributing: 2

Low to Medium: 19

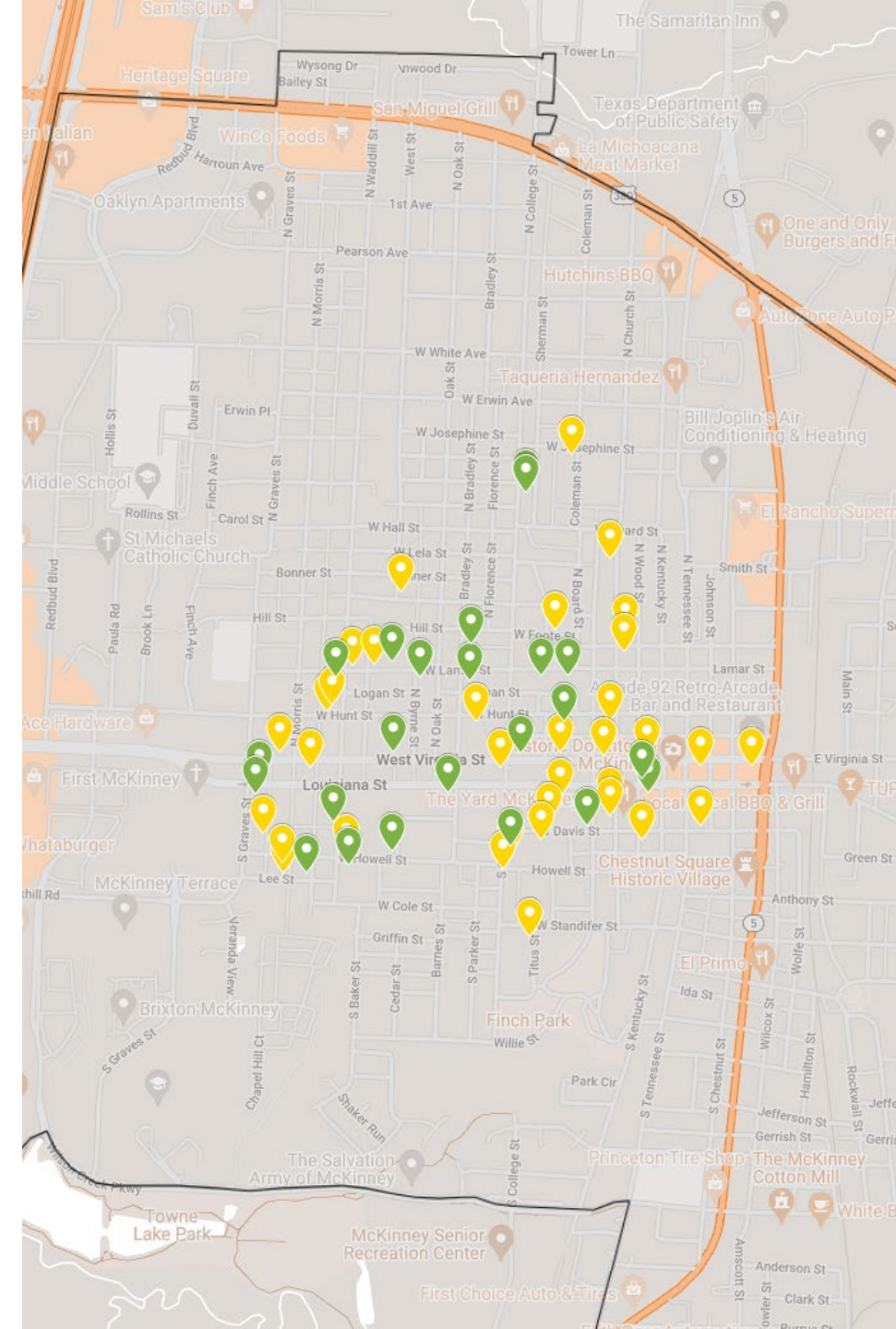

# Historic McKinney Survey: Priority Changes

## Medium Priority



06/06/2024

## High Priority



HPAB

16



# Historic McKinney Survey: Priority Changes

## Medium Priority



06/06/2024

## High Priority



HPAB

17

# Historic McKinney Survey: Priority Changes

## High Priority



06/06/2024

## Medium Priority



HPAB

18

# Historic McKinney Survey: Priority Changes

## Medium Priority



## Low Priority



# Conclusion

- + Report Recap
- + Survey Results
- + Upcoming Training

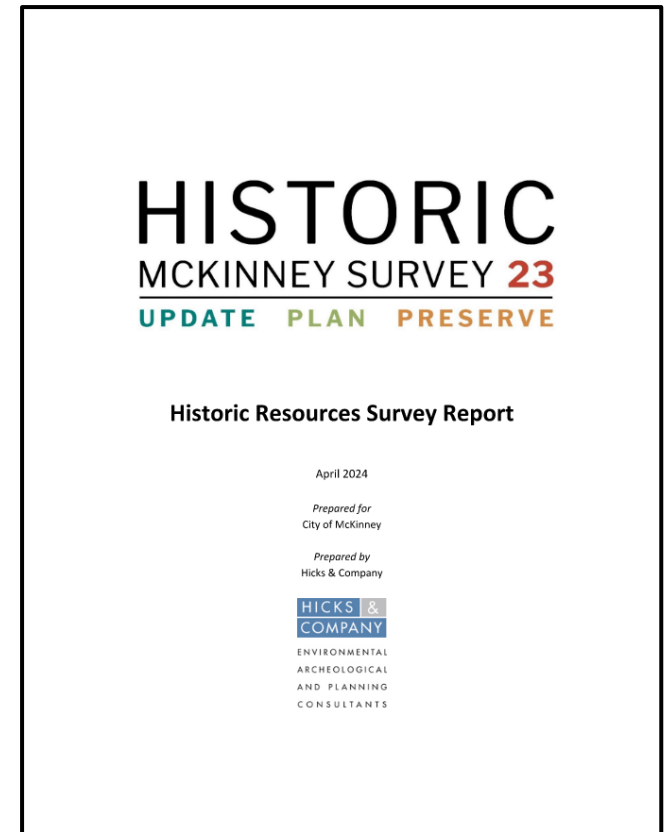



# Appendix



Maps

