

2 SITE PLAN - PROPOSED  
1/16" = 1'-0"

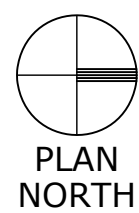

**LEGAL DESCRIPTION**  
BEING LOT 2, BLOCK A, OF O. BRADLEY ADDITION, LOTS 1 & 2, BLOCK A, BEING A REPLAT OF MCKINNEY OUTLOTS 309A AND 309B, AN ADDITION TO THE CITY OF MCKINNEY, COLLIN COUNTY, TEXAS, ACCORDING TO THE PLAT RECORDED IN VOLUME 2017, PAGE 613, PLAT RECORDS, COLLIN COUNTY, TEXAS.

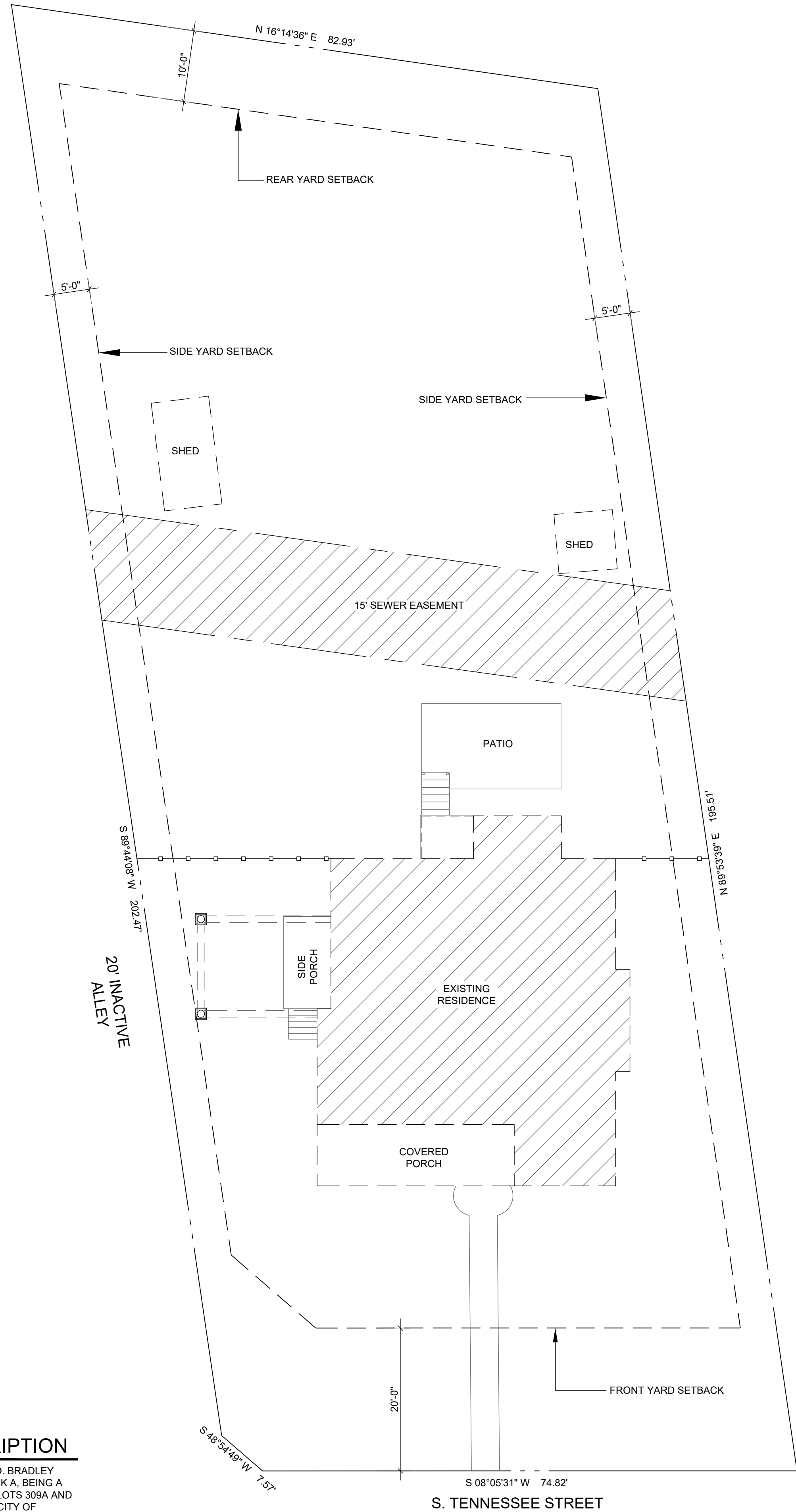

1 SITE PLAN - EXISTING  
1/16" = 1'-0"

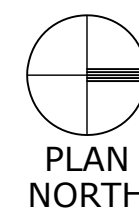

New Garage and ADU for  
**Laurie Thompson**  
1066 S. Tennessee St.  
McKinney, Texas

SPOTTED DOG



**ARCHITECTURE**  
9540 Garland Rd Suite 381-133  
Dallas, TX 75218 T 214.450.1031

Variance Submittal

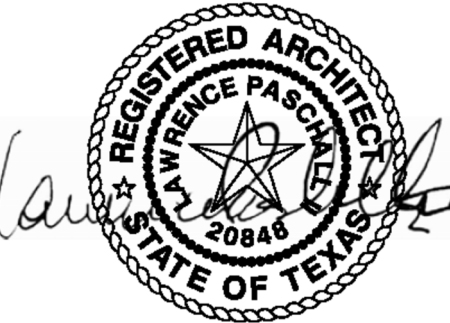

08-11-25

issue date	issue description
08-11-25	Variance Submittal

SITE PLANS - EXISTING,  
PROPOSED

A1