

# Certificate of Appropriateness – Demolition of Detached Garage

1505 W Louisiana  
Street

Historic Preservation  
Advisory Board Meeting  
December 4, 2025  
5:30 pm



# 1505 W Louisiana

- Detached garage demolition – the porte cochere attached to the main house will NOT be part of the demolition
- Unknown construction date for garage
- Home built circa 1915
- 2023 survey concluded medium priority



Above: Leaning

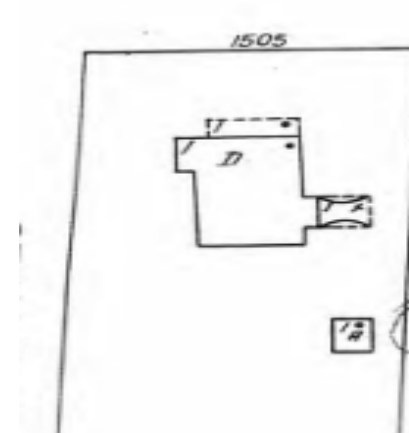

Above: 1960 Sanborn Map

# Current Conditions



Severe lean

Leaning and size does not allow for safe storage of handicapped vehicle





## Certificate of Appropriateness – Demolition of Detached Shed

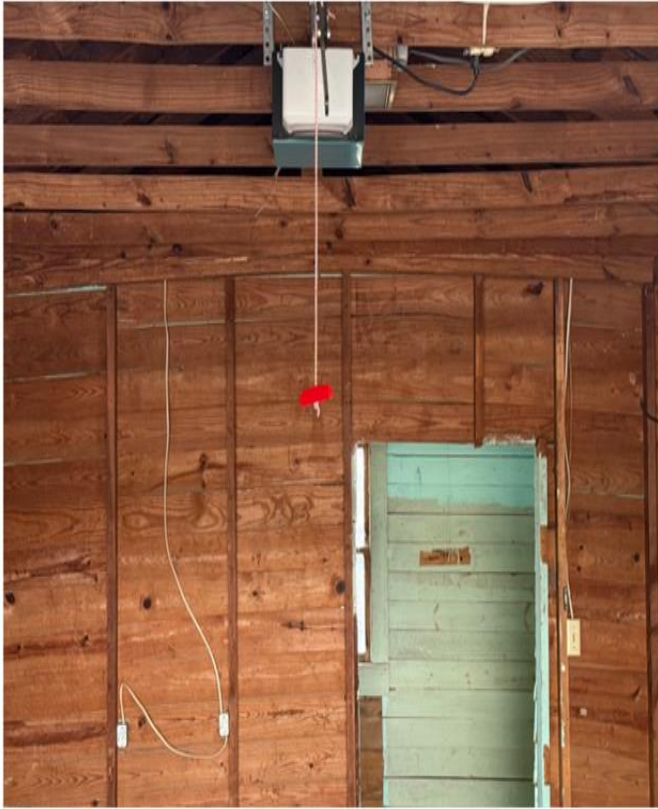

Above: bowed ceiling  
and walls



Above: Foundation is severely bowed  
upward

## Certificate of Appropriateness – Demolition of Detached Garage



Above: bowed walls



Above: floor is severely bowed upward