

Revised: B. Thompson, Esq., January 28, 2025 09:29:32am. K:\SNA_SNA\063363245 - MW 206-1007 MCKINNEY TIA\CD\EXHIBIT\ZONING EXHIBIT.dwg
This document, together with the concepts and designs presented herein, as an instrument of service, is intended only for the specific purpose and client for which it was prepared. Reuse of and improper reliance on this document without written authorization and adaptation by Kinley-Horn and Associates, Inc. shall be without liability to Kinley-Horn and Associates, Inc.

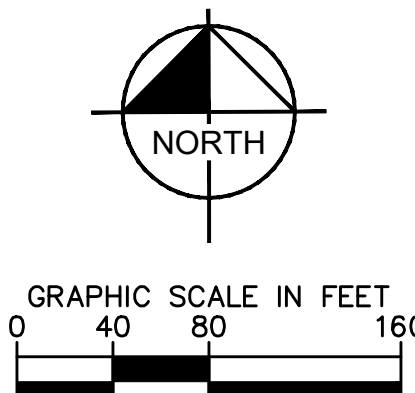

LEGEND	
	WALMART PROPERTY LINE
	PROPOSED FIRE LANE
	EXISTING CONCRETE CURB
	CART CORRAL
	FIRE LANE PAVEMENT

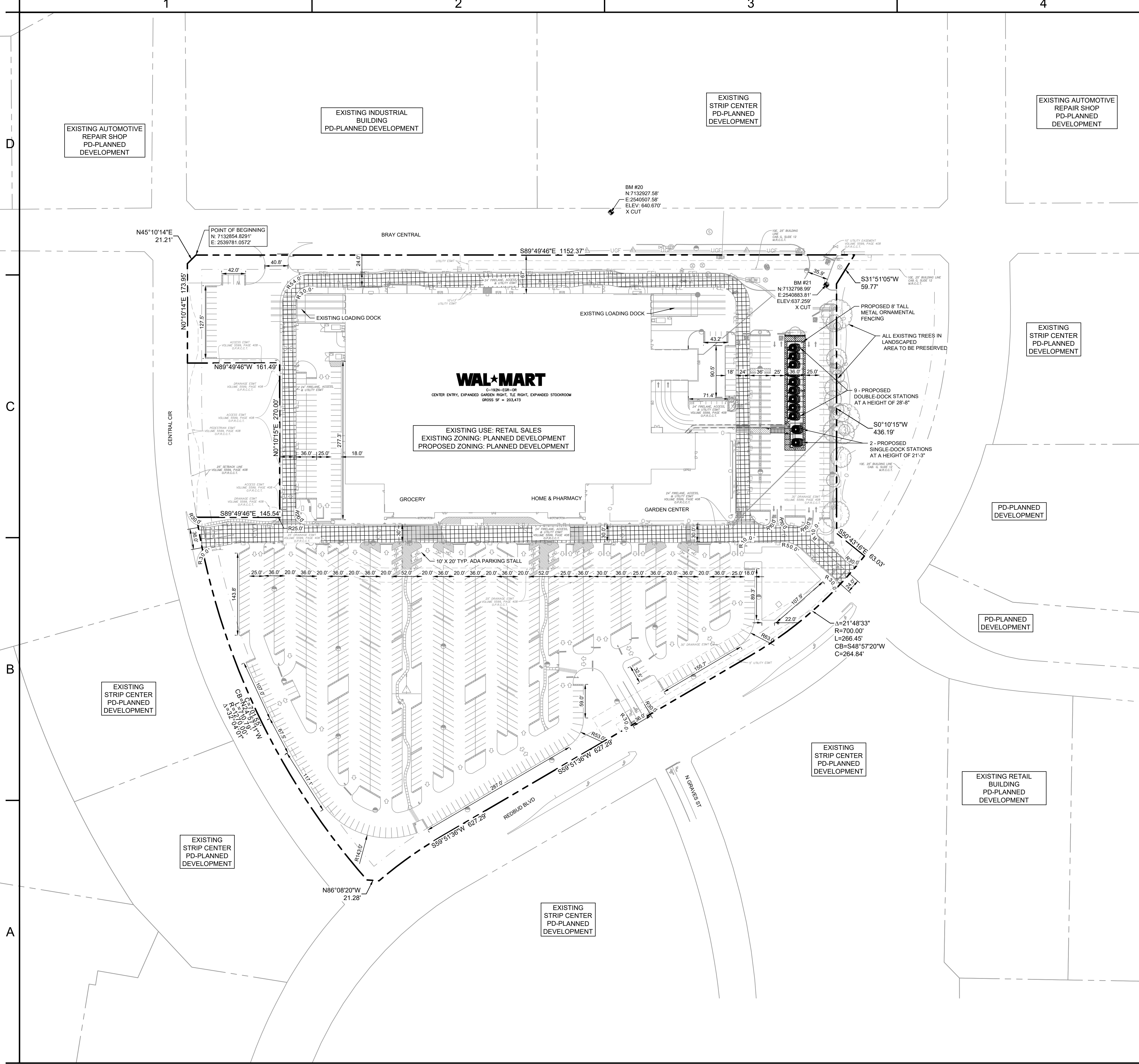
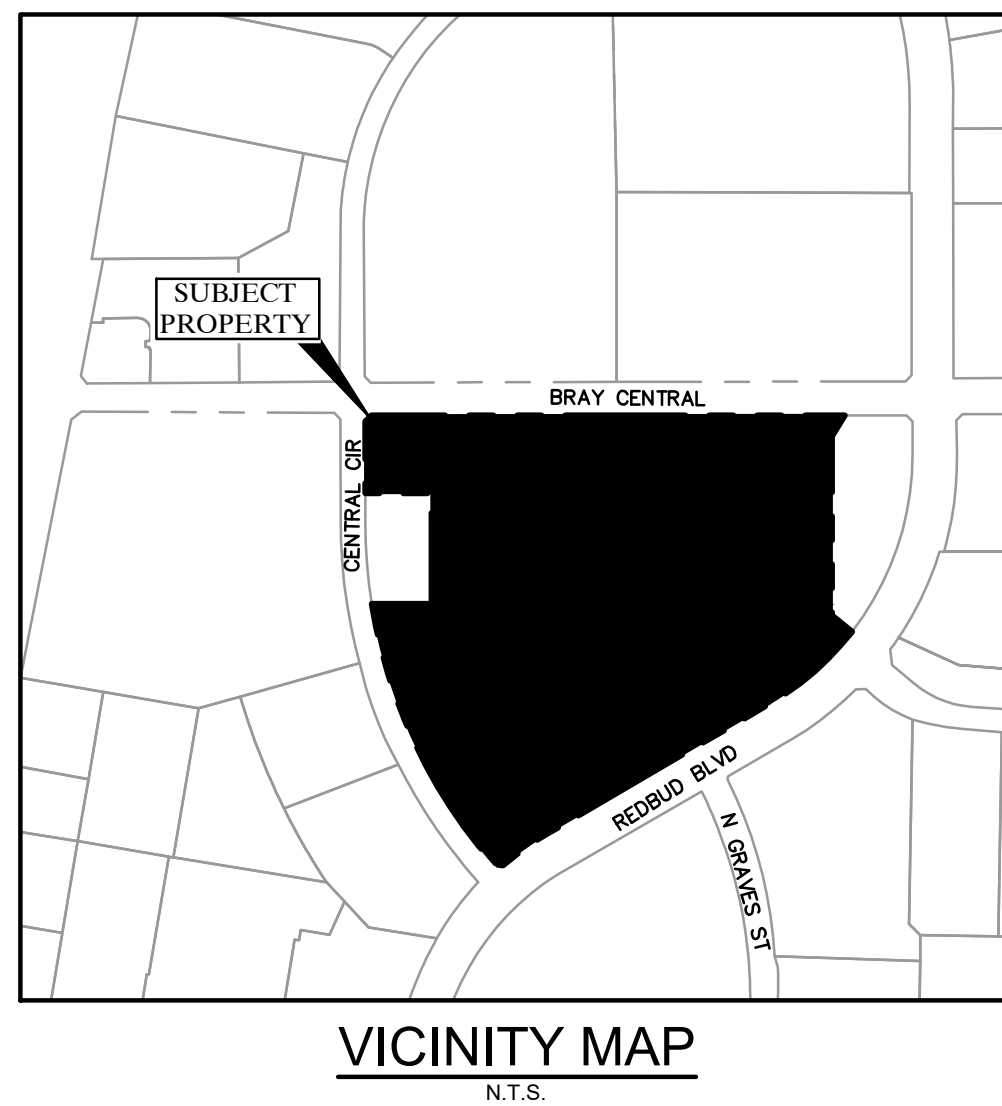

STORE# 206-1007
PREPARED FOR
WALMART

SHEET NUMBER
EX-1

ZONING EXHIBIT

TEXAS

KHA PROJECT
063363245

DATE
1/20/25

SCALE AS SHOWN

DESIGNED BY: FT

DRAWN BY: FT

CHECKED BY: AM

PRELIMINARY

FOR INFORMATION PURPOSES
Not for construction purposes.

Kinley-Horn & Associates, Inc.
10101 REDBUD BLVD, SUITE 400, SAN ANTONIO, TX 78216
WWW.KIMLEY-HORN.COM TBE FIRM NO. 928

© 2024 KIMLEY-HORN AND ASSOCIATES, INC.

10101 REDBUD BLVD, SUITE 400, SAN ANTONIO, TX 78216

WWW.KIMLEY-HORN.COM TBE FIRM NO. 928

ADD 1

REVISIONS

NO.

DATE

BY