

Redbud Walmart Drone Delivery Rezone

25-0030Z

Location Map

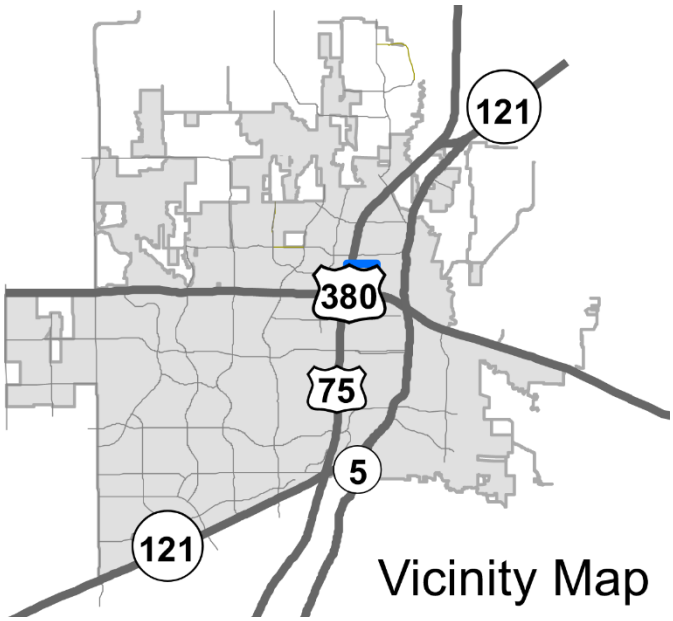
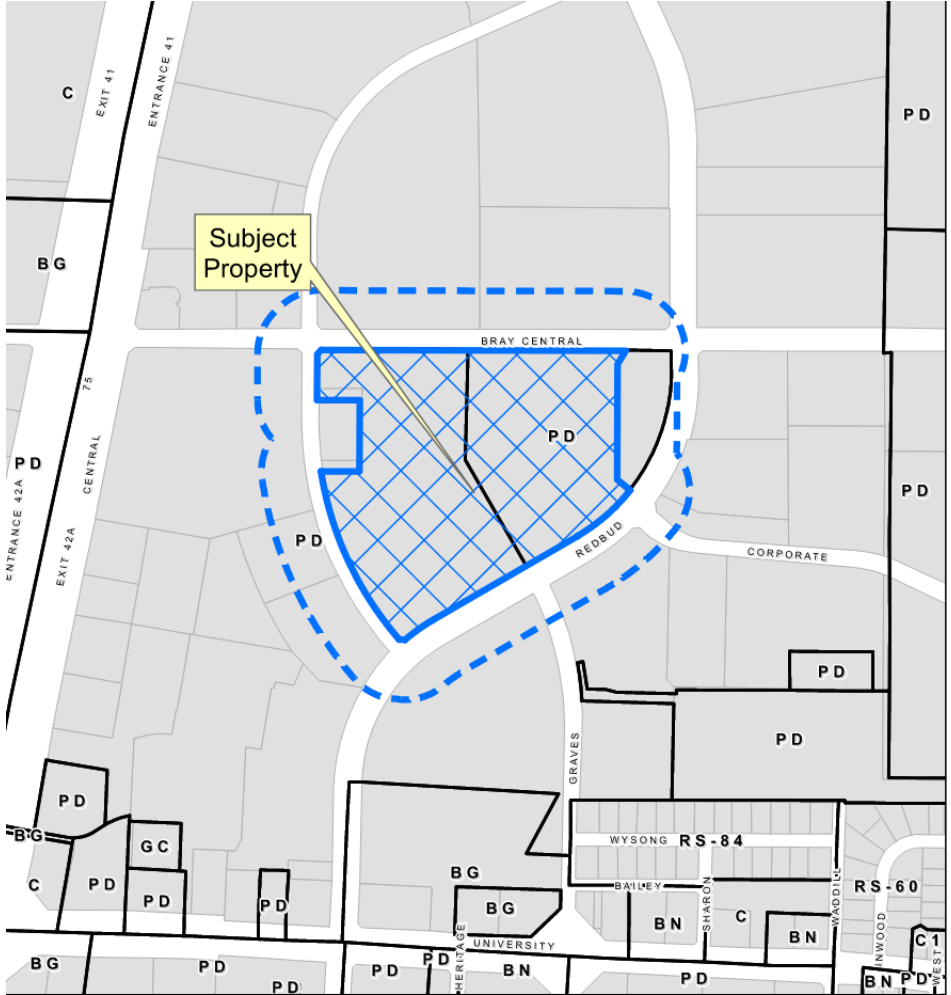

Aerial Exhibit

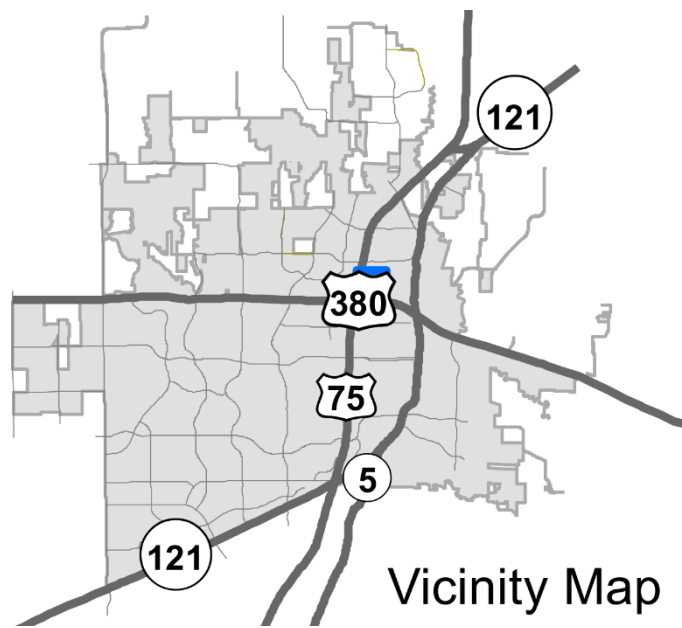

Vicinity Map

Proposed Zoning Exhibit

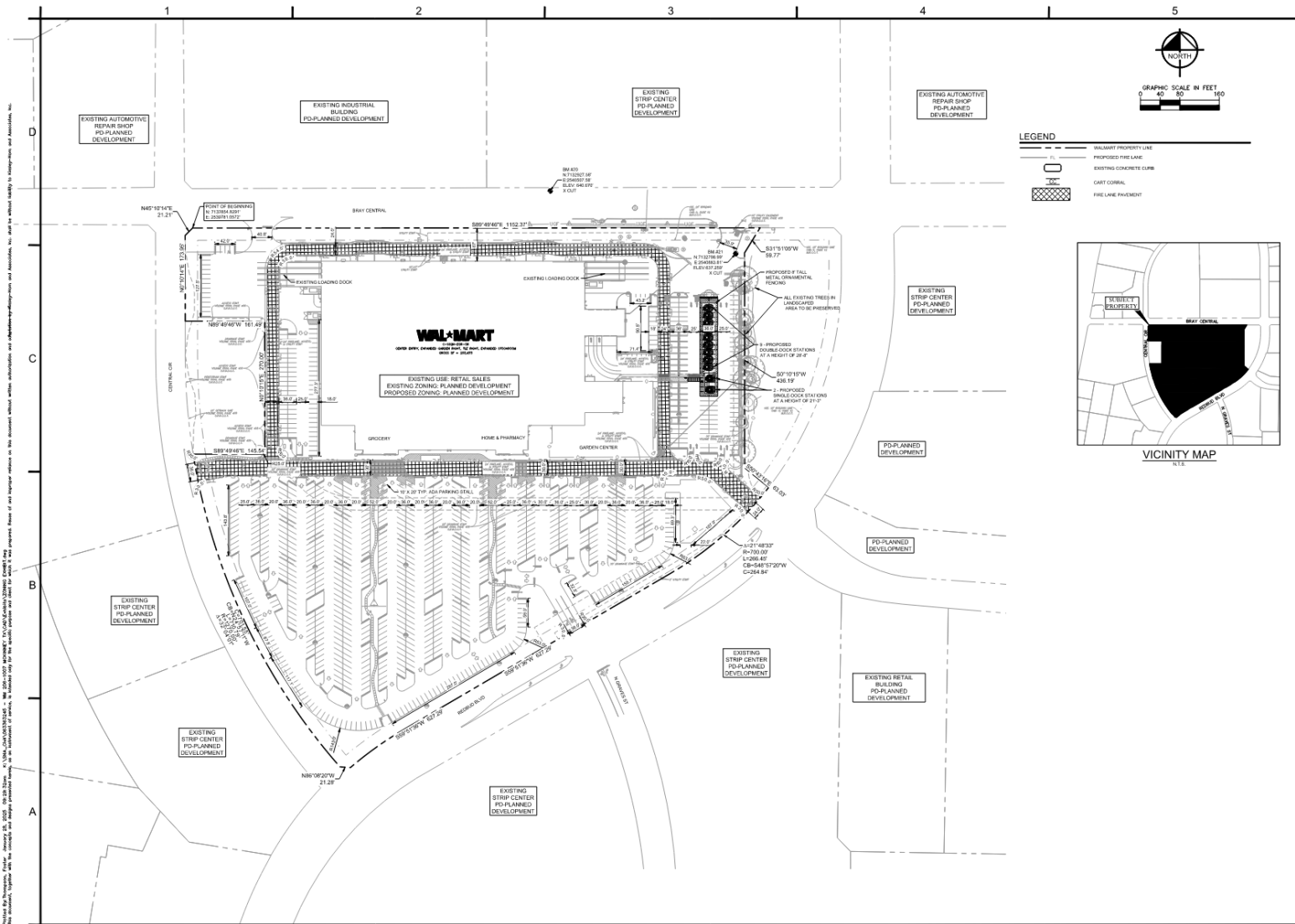

Project No. 206-1007, Prepared by Kimley-Horn and Associates, Inc. on 08/28/2018. The information on this drawing was prepared by Kimley-Horn and Associates, Inc. based on information provided by the client. Kimley-Horn and Associates, Inc. is not responsible for the accuracy of the information provided by the client. The information on this drawing is for informational purposes only and does not constitute a contract. The information on this drawing is for informational purposes only and does not constitute a contract.

<p>STORE # 206-1007 PREPARED FOR WALMART</p> <p>SHEET NUMBER EX-1</p>	<p style="text-align: center;">ZONING EXHIBIT</p> <p style="text-align: center;">Kimley-Horn</p> <p style="font-size: small; text-align: center;"> 6000 N. HORN ROAD, SUITE 200, WILSONVILLE, OR 97158 TEL: 503.535.1000 FAX: 503.535.1001 WWW.KIMLEY-HORN.COM </p> <table border="1" style="width: 100%; border-collapse: collapse;"> <tr> <td style="width: 25%;">NO. PROJECT</td> <td>006302145</td> </tr> <tr> <td>SCALE</td> <td>AS SHOWN</td> </tr> <tr> <td>DATE</td> <td>08/28/18</td> </tr> <tr> <td>DESIGNED BY</td> <td>JT</td> </tr> <tr> <td>CHECKED BY</td> <td>AM</td> </tr> </table>	NO. PROJECT	006302145	SCALE	AS SHOWN	DATE	08/28/18	DESIGNED BY	JT	CHECKED BY	AM
NO. PROJECT	006302145										
SCALE	AS SHOWN										
DATE	08/28/18										
DESIGNED BY	JT										
CHECKED BY	AM										

Proposed Zoning Exhibit

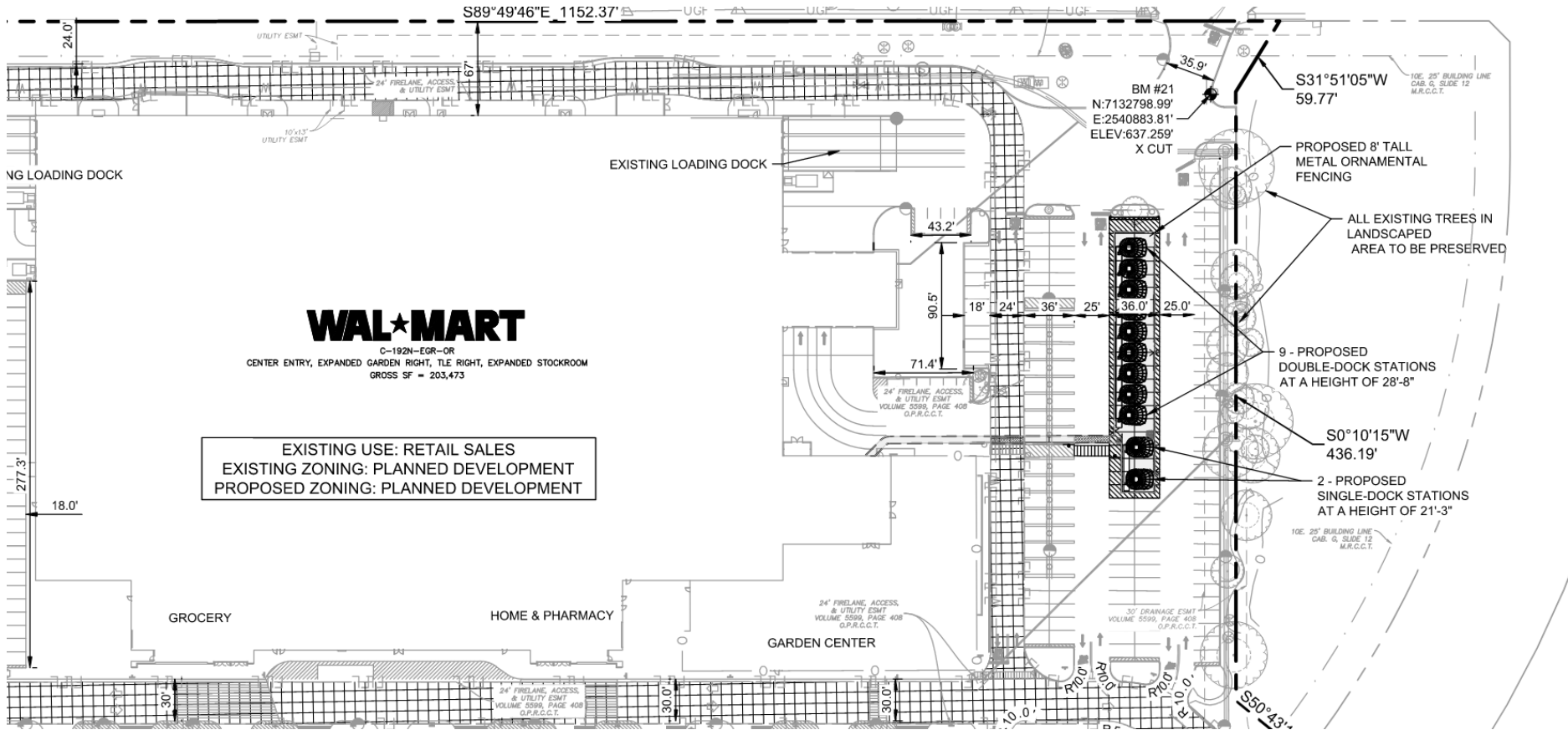

View from East to West



