

Aster Park Coughlin Rezoning

25-0075Z

Location Map

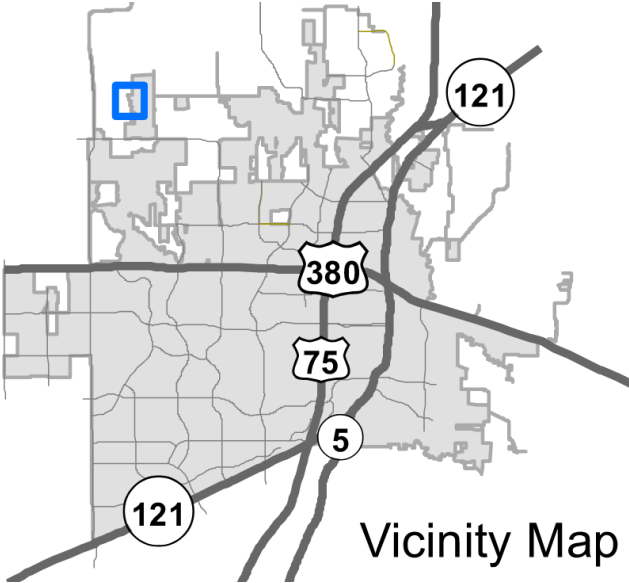
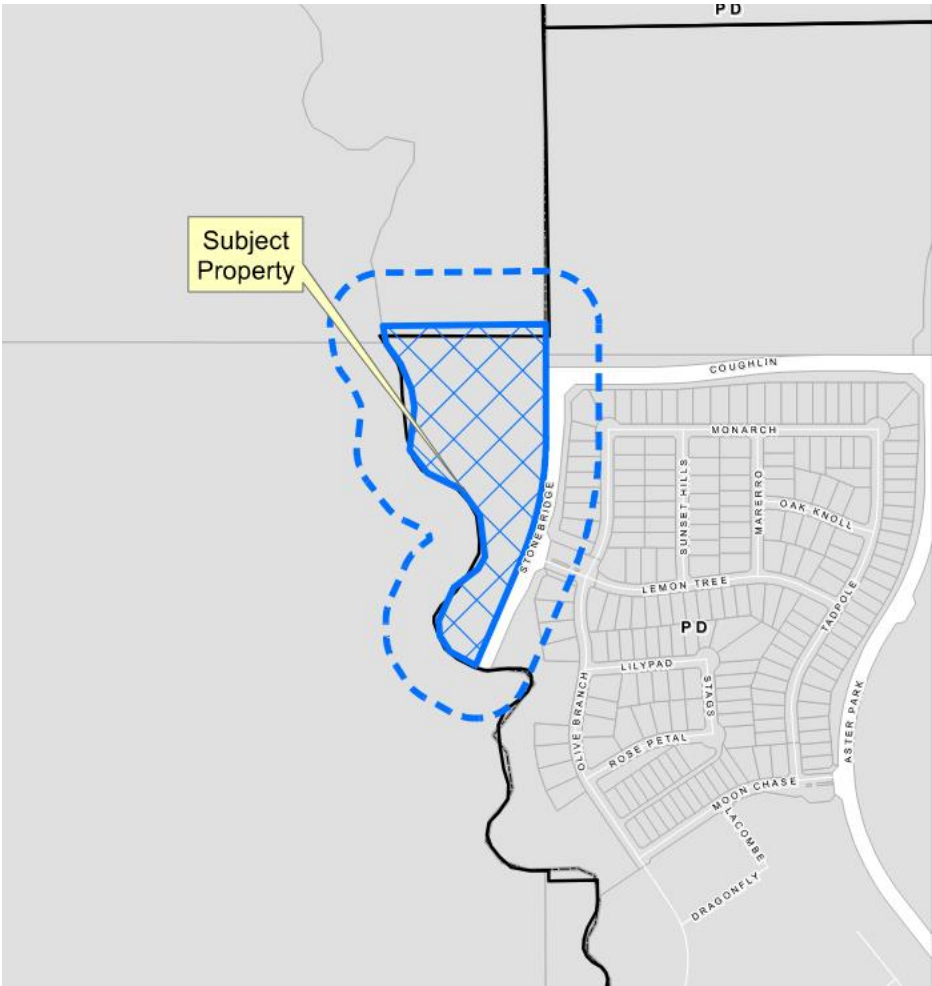

Aerial Exhibit

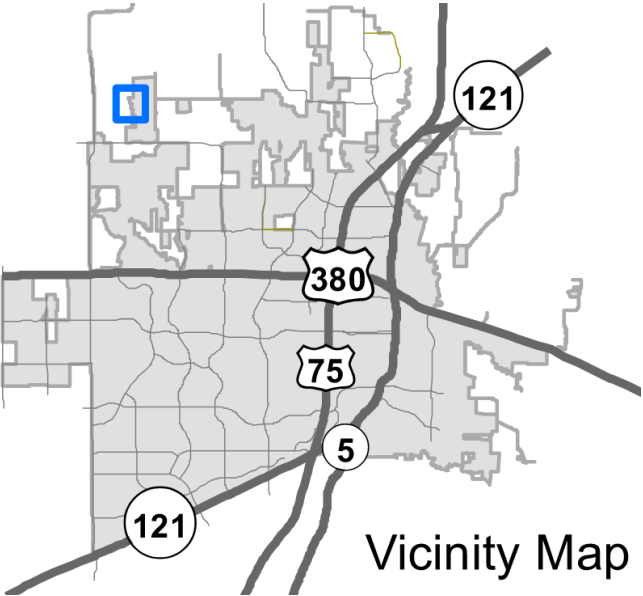
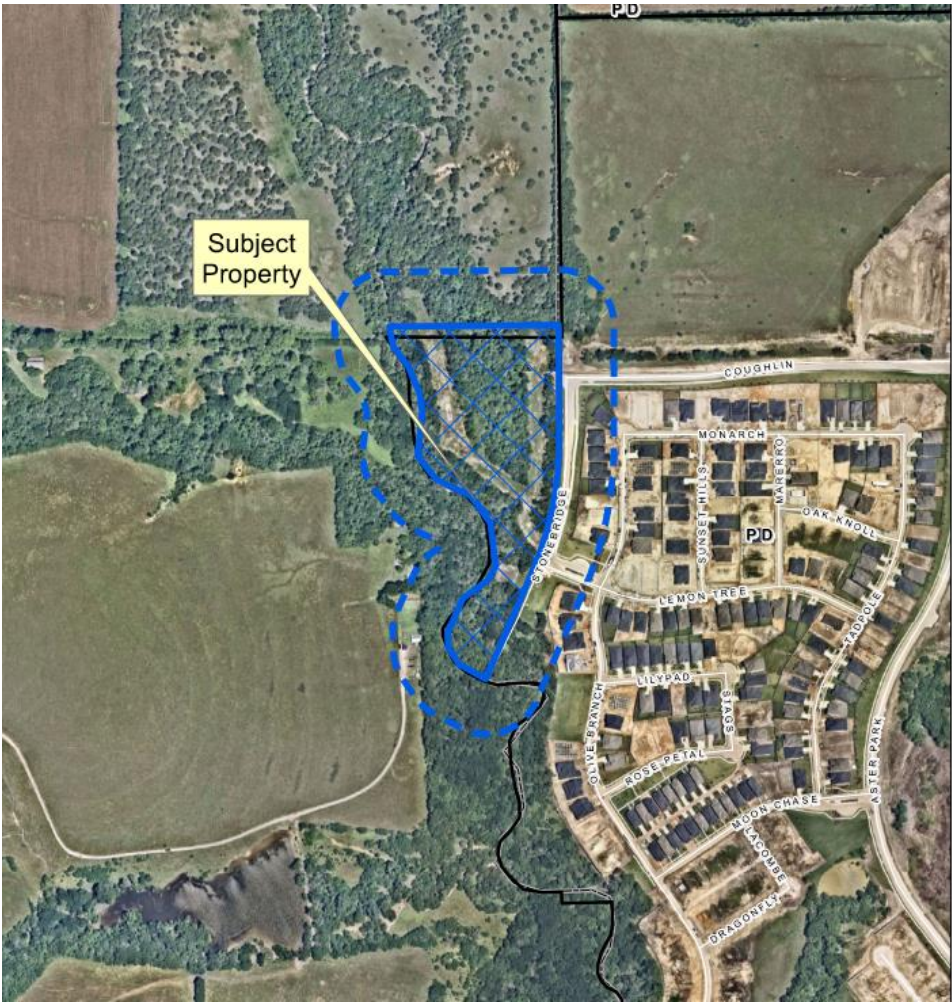

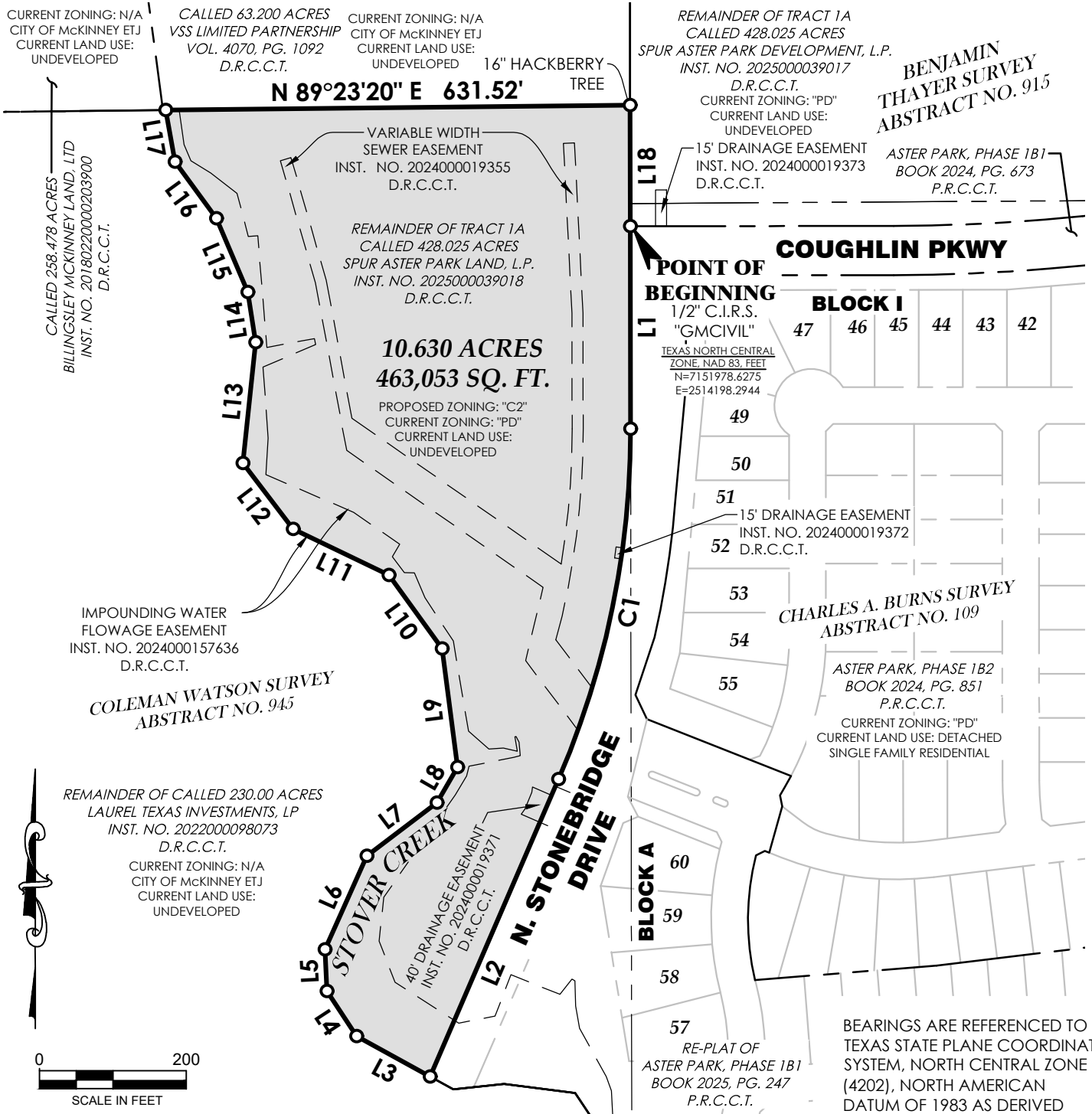
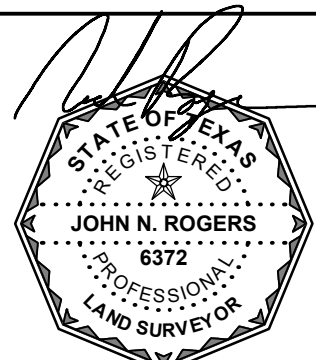

EXHIBIT "A" MAP SHOWING
ASTER PARK, PHASE 7 & 8 COMMERCIAL TRACT,
SITUATED IN A PORTION OF THE
COLEMAN WATSON SURVEY, ABSTRACT NO. 945
CITY OF MCKINNEY, COLLIN COUNTY, TEXAS



Job No.:	10938	Scale:	1"=200'	Sheet
Drafted:	J.H.M.	Checked:	J.N.R.	3
Surveyed on the Ground:	05/20/2025			of
Date Prepared:	05/23/2025			4
Revised:	7/1/2025	Revised:	.	



Date Signed: 7/1/2025

