

Aster Park FM 1461 Rezoning

25-0074Z

Location Map

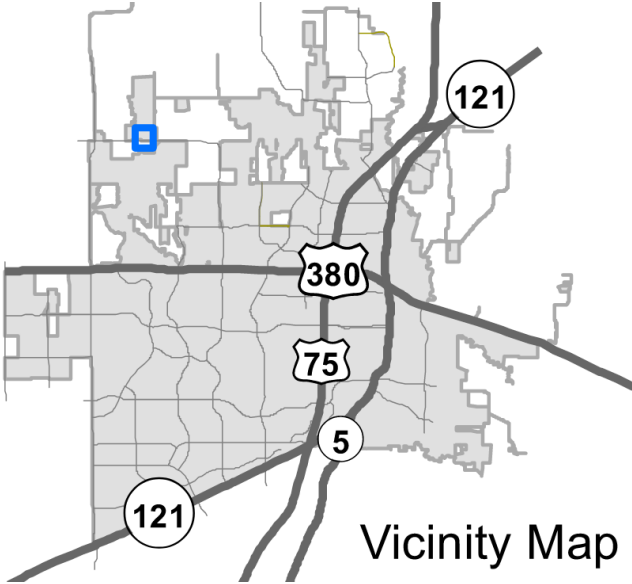
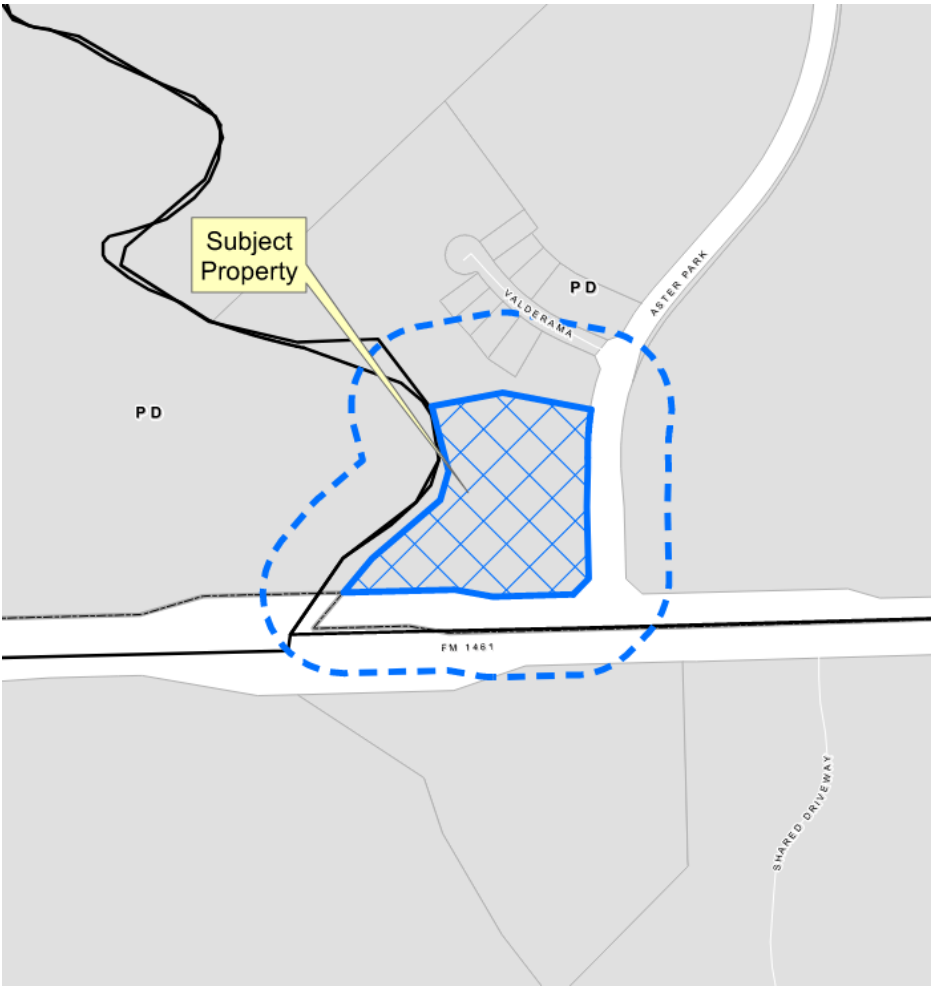

Aerial Exhibit

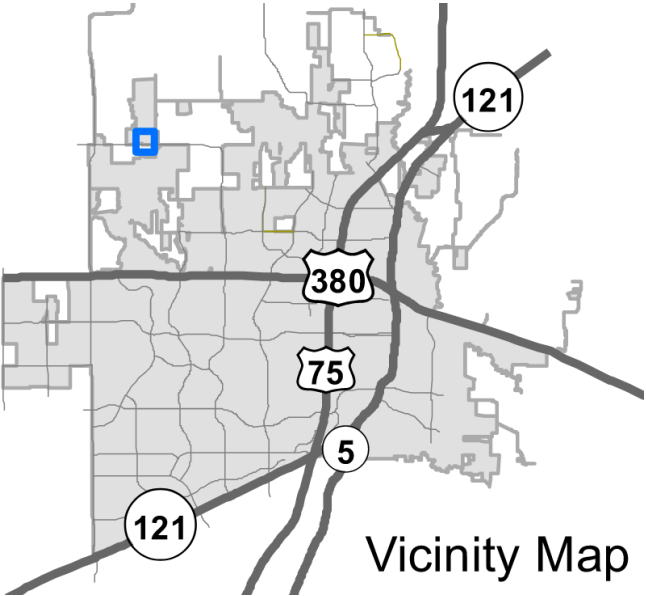

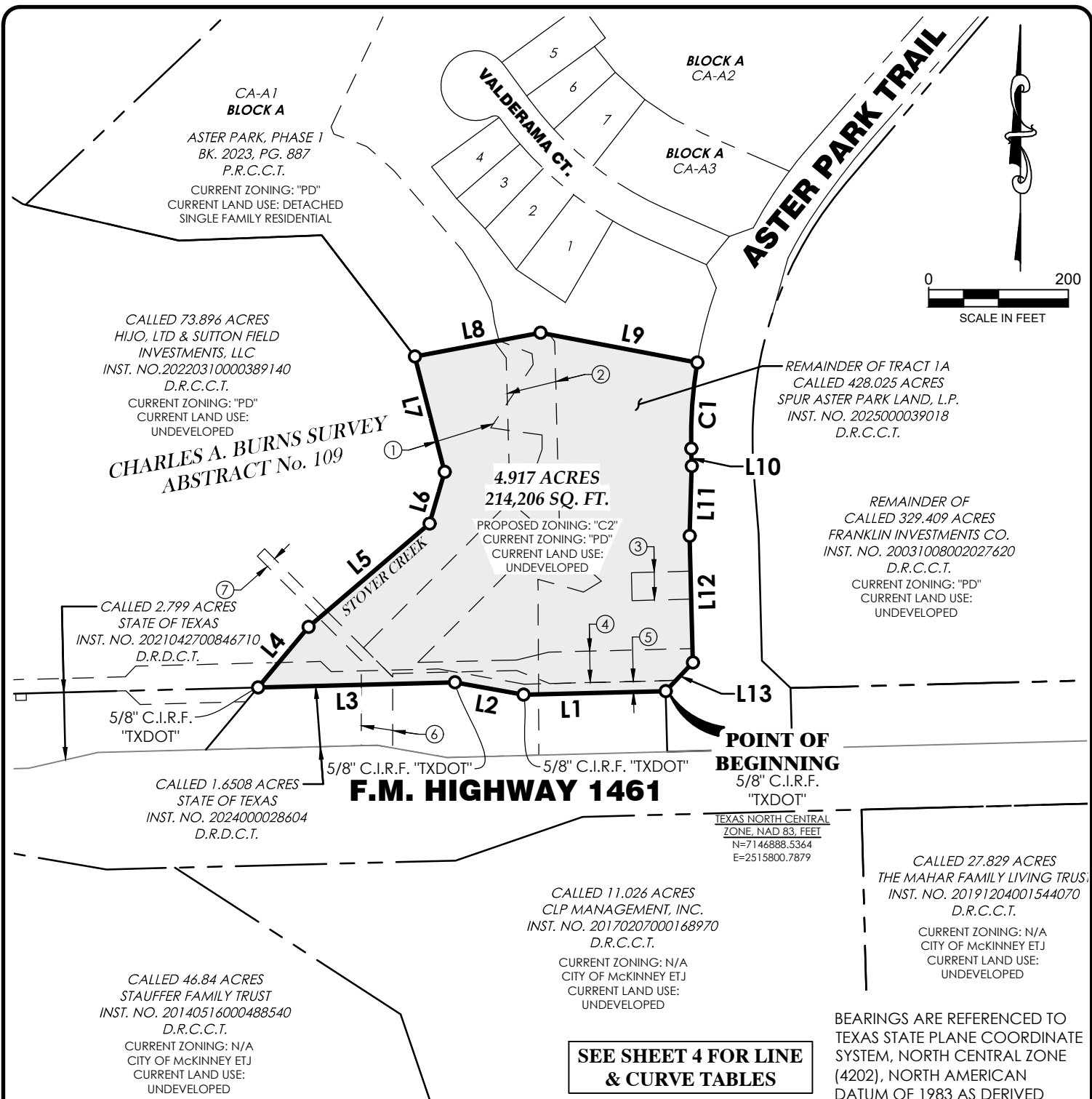

EXHIBIT "A" MAP SHOWING
 ASTER PARK, PHASE 6A COMMERCIAL TRACT,
 SITUATED IN A PORTION OF THE
 CHARLES A. BURNS SURVEY, ABSTRACT NO. 109
 CITY OF MCKINNEY, COLLIN COUNTY, TEXAS



Job No.:	10938	Scale:	1"=200'	Sheet
Drafted:	L.J.C.	Checked:	J.N.R.	3
Surveyed on the Ground:	5/20/2025			of
Date Prepared:	5/22/2025			4
Revised:	7/1/2025	Revised:	.	

