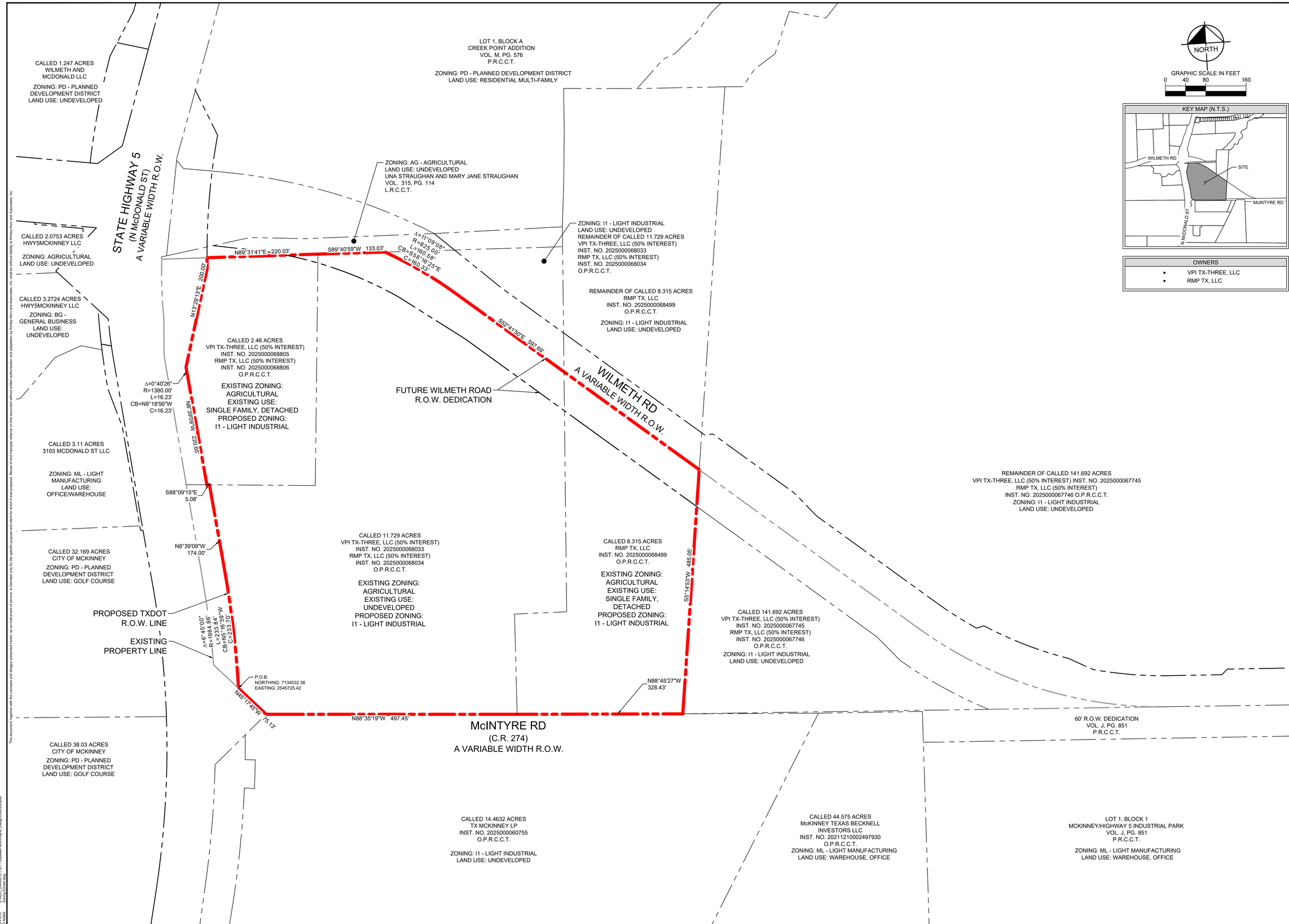

No.	REVISIONS	DATE

Kimley»Horn
2600 N. CENTRAL EXPRESSWAY, SUITE 400
RICHARDSON, TX 75080
PHONE: 281-509-9674
WWW.KIMLEY-HORN.COM TX F-928
© 2025 KIMLEY-HORN AND ASSOCIATES, INC.

PRELIMINARY
FOR REVIEW ONLY
NOT FOR CONSTRUCTION PURPOSES
Kimley»Horn
Engineer: ____ Brent E. Gaulden ____ Date: ____ 12/02/2025
P.E. No.: ____ 120280 ____

KHA PROJECT

DATE	12/02/2025
SCALE	AS SHOWN
DESIGNED BY	IEH
DRAWN BY	IEH
CHECKED BY	DPG

HOPEWELL MCKINNEY INDUSTRIAL

ZONING EXHIBIT

SHEET NUMBER
EX-1

This document, together with the concepts and designs presented herein, as an instrument of service, is intended only for the specific purpose and client for which it was prepared. Reuse of and improper reliance on this document without written authorization and adaptation by Kimley-Horn and Associates, Inc. shall be without liability to Kimley-Horn and Associates, Inc.

IMAGES: x:\Tb-_-i8hq\
XREFS: x:\Tb-_-i8hq\
PLOTTED BY: HERRSON, JES 12/2/2025 12:28 PM
LAYOUT: EX-1 Layout: EX-1 J:\Hopewell McKinney\4_Design\CAD\Exhibits
DWG NAME: Zoning Exhibit.dwg