



Historic Marker Application

616 W. Virginia ST

Tuck Hill House

Historic Preservation Advisory Board
Meeting
September 7, 2023
5:30 pm



Construction and Preservation Priority

- Constructed: c. 1878
 - Wood frame on pier and beam
 - Two-story, I-House
 - Centrally located porch
- Style: Folk Victorian
- Type: I-House
- Priority: High



Above: Earl Y. Wolford (1889-1968)

Character Defining Features

- Tall, narrow windows
- Window hoods
- Detailed porch post and brackets
- Front balcony
- Symmetrical layout



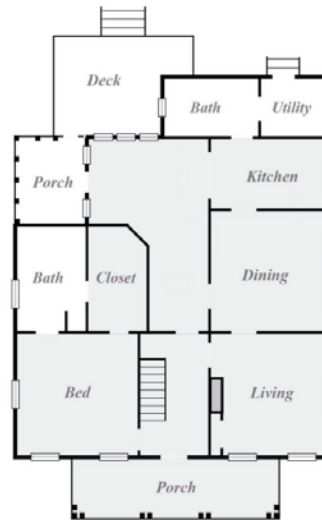
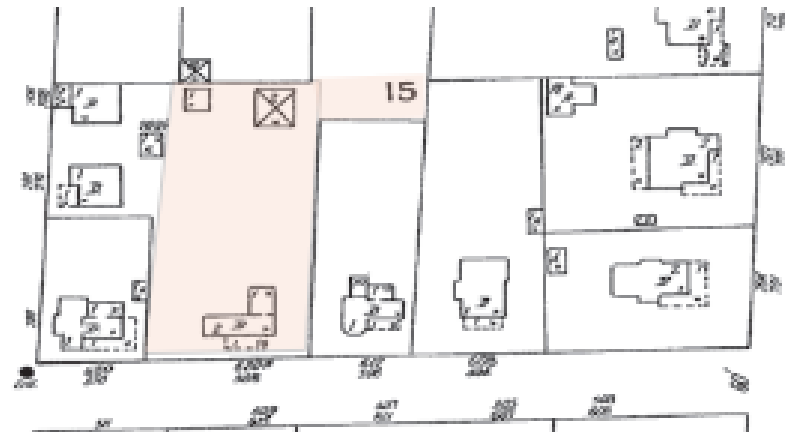
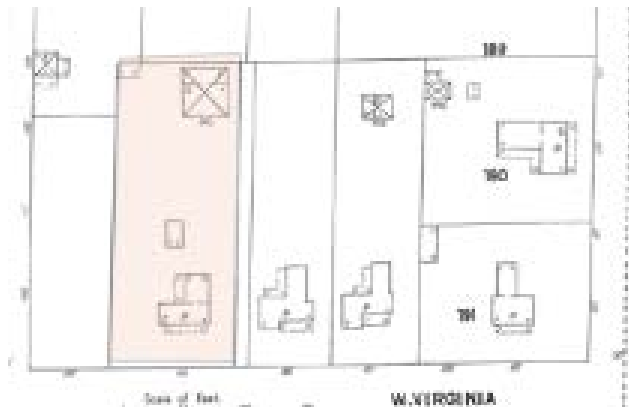

Above Left: Sanborn Fire Insurance Map, 1902
Above Right: Sanborn Fire Insurance Map, 1902
Below Center: Plan of first floor 2023, from application

Maps & Layout

■ Indicates original footprint of house

Historic Images

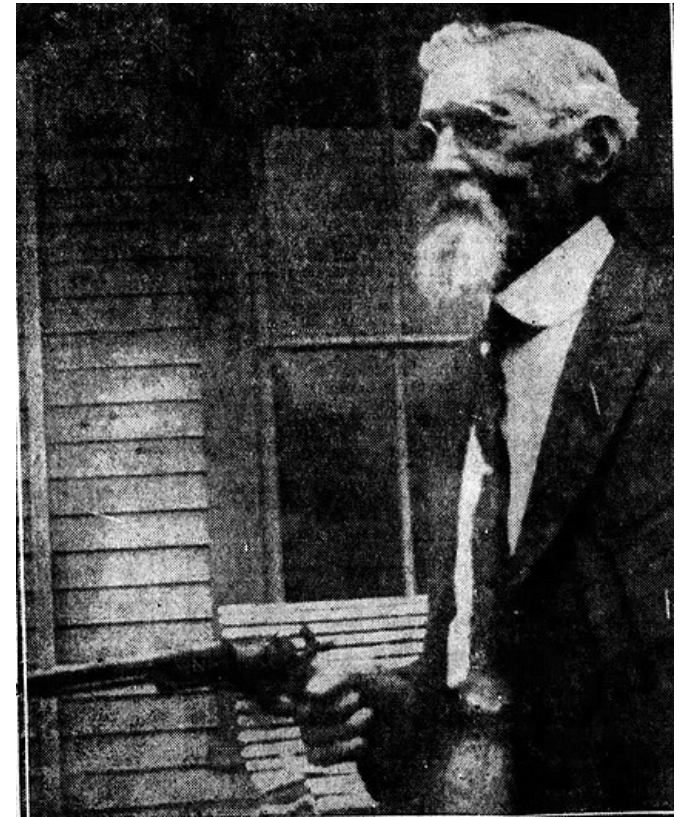

Photos: Tuck Hill, undated

Historic Images

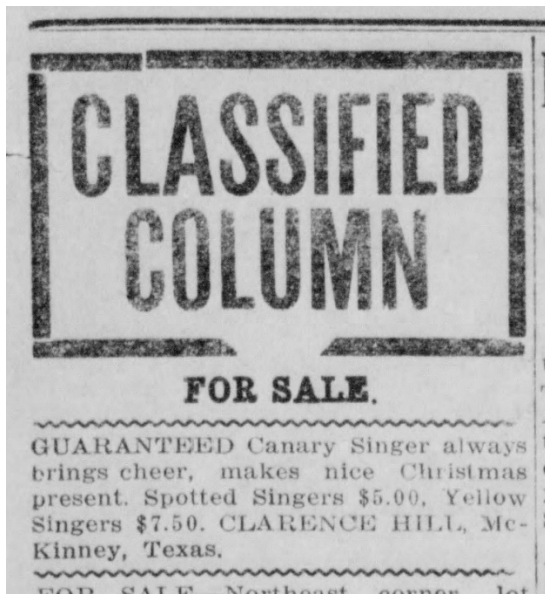

Above Left: 1921 Canary Sales
Below Right: family photo, 1969





*Above Left: 1985
Above Right: 2005
Below Right: 2015*



Elevations- Past



*Above Left: NW Oblique elevation (rear)
Below Right: West elevation (side)*



Elevations- Current



*Above Left: SW Oblique elevation (front & side)
Below Right: Rear NW elevation oblique (rear & side)*



Elevations- Current