

McKinney Economic Development Corporation
Balance Sheet
May 2023

	MEDC Operations	Interest and Sinking	Reserve Fund	Long-Term Debt	General Fixed Assets	Total
Assets						
Cash and Cash Equivalents	\$ 454,771	\$ 599,445	\$ -	\$ -	\$ -	\$ 1,054,215
Investment Pools	20,434,560	4,729,826	-	-	-	25,164,386
Accounts Receivable/Other Taxes & Franchise Fees	3,801,112	-	-	-	-	3,801,112
Deposits/Security Deposits	31,566	-	-	-	-	31,566
Land	-	-	-	-	66,893,335	66,893,335
Machinery & Equipment (Net of Depreciation)	-	-	-	-	74,092	74,092
Construction in Progress	-	-	-	-	264,040	264,040
GASB 68 TMRS/Actuarial	-	-	-	60,748	-	60,748
GASB 68 TMRS/Assumption	-	-	-	5,709	-	5,709
GASB 68 TMRS/Contributions	-	-	-	111,174	-	111,174
GASB 75 OPEB/Actuarial	-	-	-	1,775	-	1,775
GASB 75 OPEB/Assumption Change	-	-	-	29,735	-	29,735
GASB 75 OPEB/Contributions	-	-	-	569	-	569
Total Assets	\$ 24,722,009	\$ 5,329,270	\$ -	\$ 209,710	\$ 67,231,466	\$ 97,492,455
Other Debits						
Deferred Charges/Unamortized Advance Refunding	\$ 6,770,968	\$ -	\$ -	\$ 144,692	\$ -	\$ 6,915,660
Total Other Debits	\$ 6,770,968	\$ -	\$ -	\$ 144,692	\$ -	\$ 6,915,660
Total Assets and Other Debits	\$ 31,492,977	\$ 5,329,270	\$ -	\$ 354,402	\$ 67,231,466	\$ 104,408,115
Liabilities						
Vouchers Payable	\$ 26,185	\$ -	\$ -	\$ -	\$ -	\$ 26,185
Compensated Absences Payable	-	-	-	70,072	-	70,072
Accrued Interest Payable	-	-	-	22,948	-	22,948
Deposits/Office Space	7,500	-	-	-	-	7,500
Bonds Payable	-	-	-	20,475,000	-	20,475,000
TMRS Pension Liability	-	-	-	218,096	-	218,096
OPEB Liability	-	-	-	199,512	-	199,512
TMRS Actuarial Experience	-	-	-	2,600	-	2,600
TMRS Investment Experience	-	-	-	205,104	-	205,104
OPEB Actuarial Experience	-	-	-	29,051	-	29,051
OPEB Contributions	-	-	-	23,648	-	23,648
Total Liabilities	\$ 33,685	\$ -	\$ -	\$ 21,246,030	\$ -	\$ 21,279,715
Fund Balances/Equity						
Reserve for Encumbrances	\$ 2,386,112	\$ -	\$ -	\$ -	\$ -	\$ 2,386,112
Reserve for Prepaids	6,819,798	-	-	-	-	6,819,798
Unreserved Fund Balance	22,253,381	5,329,270	-	-	-	27,582,652
Investment in Capital Assets	-	-	-	(20,891,628)	67,231,466	46,339,838
Total Fund Balances/Equity	\$ 31,459,292	\$ 5,329,270	\$ -	\$ (20,891,628)	\$ 67,231,466	\$ 83,128,400
Total Liabilities and Fund Balances	\$ 31,492,977	\$ 5,329,270	\$ -	\$ 354,402	\$ 67,231,466	\$ 104,408,115

McKinney Economic Development Corporation
 Summary Operating Statement
 May 2023 (67% of FY Complete)

Revenues	FY23 Adopted Budget	Monthly Actual	YTD Actual	Remaining Budget	Budget Received	Monthly Comparison		YTD Comparison		
						Monthly Budget	Monthly Variance	YTD Budget	YTD Variance	YTD Variance as a %
Sales Tax	\$ 21,772,226	\$ 2,113,379	\$ 14,621,338	\$ 7,150,888	67.2%	\$ 1,814,352	\$ 299,027	\$ 14,514,817	\$ 106,521	0.7%
Interest Income	287,000	155,091	632,986	(345,986)	220.6%	23,917	131,174	191,333	441,653	230.8%
Miscellaneous Revenue	218,111	143,565	155,915	62,196	71.5%	18,176	125,389	145,407	10,508	7.2%
Sale of Land	-	-	73,413	(73,413)	0.0%	-	-	-	73,413	0.0%
Total Revenues	\$ 22,277,337	\$ 2,412,035	\$ 15,483,652	\$ 6,793,685	69.5%	\$ 1,856,445	\$ 555,591	\$ 14,851,558	\$ 632,094	4.26%
Expenditures	FY23 Adopted Budget	Monthly Actual	YTD Actual	Remaining Budget	Budget Spent	Monthly Budget	Monthly Variance	YTD Budget	YTD Variance	YTD Variance as a %
MEDC Operations										
Personnel	\$ 1,556,721	\$ 86,038	\$ 775,773	\$ 780,948	49.8%	\$ 129,727	\$ 43,689	\$ 1,037,814	\$ 262,041	25.2%
Supplies	87,500	2,925	37,532	49,968	42.9%	7,292	4,367	58,333	20,801	35.7%
Maintenance	2,750	-	215	2,535	7.8%	229	229	1,833	1,618	88.3%
Services/Sundry	2,186,223	98,447	738,261	1,447,962	33.8%	182,185	83,739	1,457,482	719,221	49.3%
Total MEDC Operational Exp.	\$ 3,833,194	\$ 187,409	\$ 1,551,782	\$ 2,281,412	40.5%	\$ 319,433	\$ 132,023	\$ 2,555,463	\$ 1,003,681	39.3%
Projects										
Committed Projects	\$ 30,491,210	\$ 410,526	\$ 5,995,081	\$ 24,496,129	19.7%	\$ 2,540,934	\$ 2,130,408	\$ 20,327,473	\$ 14,332,392	70.5%
Leasehold Improvements	435,960	8,210	337,295	98,665	0.0%	36,330	28,120	290,640	(46,655)	-16.1%
Total Project Expenses	\$ 30,927,170	\$ 418,736	\$ 6,332,377	\$ 24,594,793	20.5%	\$ 2,577,264	\$ 2,158,528	\$ 20,618,113	\$ 14,285,737	69.3%
Non-Departmental										
Other - Adm Fee	\$ 375,533	\$ 31,294	\$ 250,355	\$ 125,178	66.7%	\$ 31,294	\$ -	\$ 250,355	\$ -	0.0%
Economic Incentive	518,387	-	-	518,387	100.0%	43,199	43,199	345,591	345,591	100.0%
Insurance & Risk Fund	2,965	247	1,977	988	66.7%	247	-	1,977	-	0.0%
MEDC I & S Fund	2,469,874	205,823	1,646,583	823,291	66.7%	205,823	-	1,646,583	-	0.0%
Vehicles	77,000	-	76,138	862	98.9%	-	-	51,333	(24,805)	-48.3%
Total Non-Departmental Expenses	\$ 3,443,759	\$ 237,364	\$ 1,975,053	\$ 1,468,706	57.4%	\$ 280,563	\$ 43,199	\$ 2,295,839	\$ 320,786	14.0%
Total Expenses	\$ 38,204,123	\$ 843,510	\$ 9,859,211	\$ 28,344,912	25.8%	\$ 3,177,260	\$ 2,333,750	\$ 25,469,415	\$ 15,610,204	61.3%
Net	\$ (15,926,786)	\$ 1,568,526	\$ 5,624,441			\$ (1,320,816)	\$ 2,889,341	\$ (10,617,857)	\$ 16,242,298	-153.0%
FY23 Beginning Fund Balance	\$ 25,834,851									
Add FY23 Budgeted Revenue	22,277,337									
Less FY23 Budgeted Expense	(38,204,123)									
FY23 Proj. End Fund Balance	\$ 9,908,065									

MEDC Project Detail/Cash Flow

May 2023

All active MEDC projects are listed below, with the future cash flows based on a conservative estimate of the timing of incentive payments.

Projects	Project Number	Approved Project Amount	Project Expenses to date	Remaining Commitments	FY23	FY24	FY25	FY26	FY27 and Thereafter
TPUSA	E17003	\$ 610,000	\$ -	\$ 610,000	\$ 610,000				
PACCAR 2017	E17004	3,300,000	2,868,060	431,940	431,940				
3-TAB Beacon	E17008	248,500	248,500	-	-				
Independent Bank	E17010	5,381,000	5,381,000	-	-				
WSD LED	E18003	44,000	-	44,000	44,000				
Toyoshima Greentech	E19002	50,000	16,648	33,352	33,351				
PACCAR 2018	E19005	360,000	-	360,000	360,000				
Moss	E19009	245,000	245,000	-	-				
SRS	E19012	1,479,000	1,313,500	165,500	165,500				
McKinney National Business Park	E19013	244,143	244,143	-	-				
KVP	E19014	261,500	166,250	95,250	95,250				
Yankon Lighting	E19016	34,000	-	34,000	34,000				
KDC	E19018	2,400,000	2,400,000	-	-				
Block-It Now	E20001	199,000	139,000	60,000	60,000				
Boyd	E20003	100,500	100,500	-	-				
Raytheon	E20004	7,010,000	6,306,311	703,689	703,689				
Invene	E20006	28,000	28,000	-	-				
Courmed	E20007	181,000	98,500	82,500	82,500				
EnginSoft 2020	E20008	216,000	26,000	190,000	-				
Xcelerate	E20009	224,000	81,500	142,500	142,500				
Sigmatrrix	E20010	101,500	41,500	60,000	60,000				
Alanna	E20012	222,250	32,250	190,000	190,000				
TedLogix	E20013	56,000	31,000	25,000	25,000				
Locumatch	E20014	55,000	30,000	25,000	25,000				
Telemedicine	E20017	331,500	76,500	255,000	255,000				
Independent Bank 2020	E20018	2,838,000	759,999	2,078,001	1,094,802	927,399	55,800		
Blue Mountian	E20019	220,000	220,000	-	-				
Aiotics	E20020	36,000	23,500	12,500	12,500				
iOpen	E21002	35,000	35,000	-	-				
RPM Construction	E21003	951,000	-	951,000	851,000	50,000	50,000		
Morrow renewables	E21004	80,000	69,333	10,667	10,667				
Falkon Technologies	E21005	170,000	79,000	91,000	91,000				
Vigilant Software	E21006	56,500	44,000	12,500	12,500				
Shearshare	E21008	250,500	25,500	225,000	-	225,000			
Language Learning	E21009	35,000	35,000	-	-				
Robin Autopilot	E21011	525,000	195,000	330,000	320,000	10,000			
Himalayan Ventures	E21013	552,000	-	552,000	552,000				
Cirrus	E21014	450,000	58,500	391,500	341,500	50,000			
Rescore	E21015	35,000	22,500	12,500	12,500				
Spatial Laser	E21017	31,000	24,750	6,250	-	6,250			
Security Consulting	E21018	286,200	76,200	210,000	210,000				
Victory Lab	E21019	35,000	22,500	12,500	6,250	6,250			
Review Wave	E21020	219,000	21,000	198,000	168,000	30,000			
Autix Automotive	E21021	30,000	23,750	6,250	-	6,250			
Contraforce 2	E22003	403,000	93,000	310,000	310,000				
Inventory Flo	E22004	30,000	-	30,000	23,750	6,250			
Albers	E22005	232,200	67,500	164,700	136,200	28,500			
Aiden	E22006	476,000	71,000	405,000	334,000	50,000	21,000		
HBCU Hub	E22009	56,000	18,500	37,500	18,750	18,750			
Global Fact Base	E22010	30,000	15,000	15,000	7,500	7,500			
AECS	E22011	27,500	13,750	13,750	6,875	6,875			
Confer	E22012	55,000	30,000	25,000	12,500	12,500			
Cloudnine	E22013	55,000	30,000	25,000	12,500	12,500			
Stadiumdrop	E22014	56,000	31,000	25,000	12,500	12,500			
Skyllful	E22015	54,500	29,500	25,000	12,500	12,500			
Raytheon 2022	E22016	3,150,000	-	3,150,000	-	630,000	630,000	630,000	1,260,000
ILS Gummies	E23001	171,000	171,000	-	-				
Snipitz	E23002	50,000	25,000	25,000	-	12,500	12,500		
Helo Systems	E23004	50,000	25,000	25,000	-	12,500	12,500		
CX Data Labs	E23005	50,000	25,000	25,000	-	12,500	12,500		
Book.io	E23006	50,000	25,000	25,000	-	12,500	12,500		
Cirrus 2023	E23007	1,495,349	-	1,495,349	76,500	1,418,849			
Alltrades Industrial Property	E23008	175,000	-	175,000	175,000				
Totals		\$ 36,883,642	\$ 22,279,945	\$ 14,603,697	\$ 8,139,024	\$ 3,577,873	\$ 806,800	\$ 630,000	\$ 1,260,000

McKinney Economic Development Corporation

Sales Tax Revenue

May 2023 (67% of FY Complete)

Month Received	FY 2018 Received	FY 2019 Received	FY 2020 Received	FY 2021 Received	FY 2022 Received	FY 2023 Received	Difference to FY 2022	Variance to FY 2022	% of Budget
October	\$1,026,985	\$1,081,713	\$1,165,480	\$1,266,887	\$1,505,930	\$ 1,744,754	\$ 238,824	15.9%	8.0%
November	1,208,295	1,219,028	1,380,273	1,546,275	1,769,473	1,953,351	183,878	10.4%	9.0%
December	1,023,356	1,123,713	1,253,931	1,337,046	1,625,682	1,746,641	120,958	7.4%	8.0%
January	1,079,316	1,068,303	1,185,717	1,360,427	1,685,372	1,792,873	107,501	6.4%	8.2%
February	1,312,944	1,420,142	1,670,492	1,810,982	2,047,001	2,200,406	153,405	7.5%	10.1%
March	980,238	1,021,757	1,140,182	1,281,889	1,503,190	1,542,369	39,178	2.6%	7.1%
April	930,962	1,006,335	1,288,819	1,113,662	1,381,890	1,527,564	145,674	10.5%	7.0%
May	1,258,169	1,291,030	1,276,942	1,830,977	2,111,453	2,113,379	1,926	0.1%	9.7%
June	1,011,758	1,174,600	1,316,761	1,513,303	1,732,613				
July	1,125,759	1,072,098	1,267,094	1,482,555	1,600,462				
August	1,306,035	1,310,882	1,516,349	1,780,053	1,977,131				
September	1,136,996	1,216,602	1,369,952	1,564,200	1,819,544				
Total	\$13,400,813	\$14,006,204	\$15,831,992	\$17,888,256	\$20,759,743	\$ 14,621,338	\$ 991,345	7.3%	67.2%

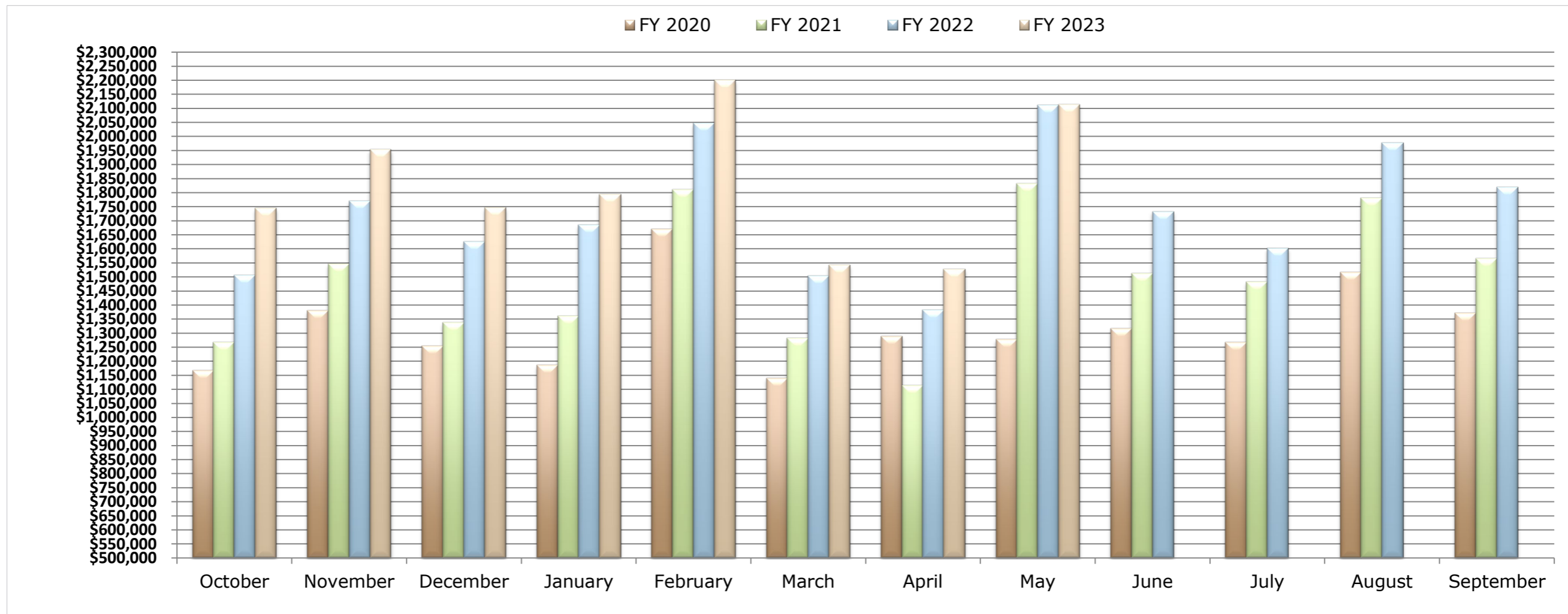

TOTAL SALES TAX COLLECTED

Sister City Comparison

May 2023	McKinney	Allen	Frisco	Plano (1%)*
Diff to LY	\$6,147	\$192,890	-\$250,827	\$732,220
Var to LY	0.1%	3.8%	-2.0%	7.3%

Year To Date	McKinney	Allen	Frisco	Plano (1%)*
Diff to LY	\$3,978,441	\$4,074,786	\$9,535,514	\$6,228,097
Var to LY	7.3%	11.8%	11.4%	9.0%

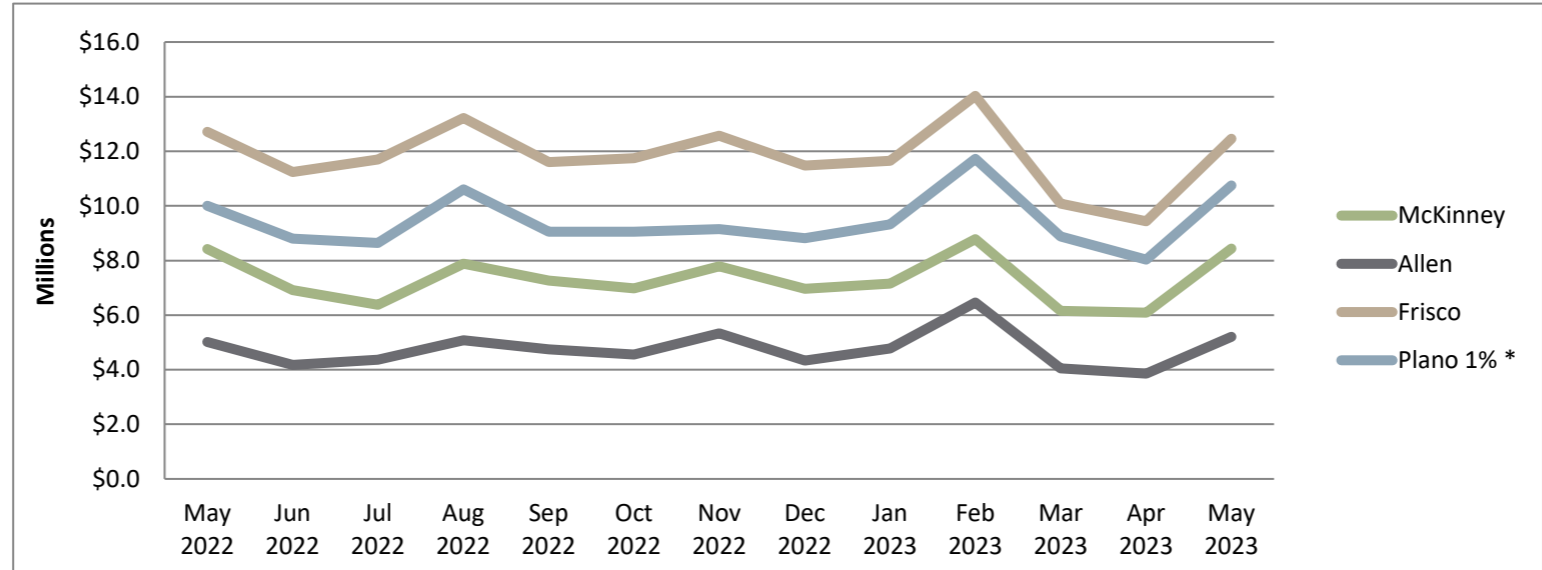

Year-to-Date Collections

FY 2022	McKinney	Allen	Frisco	Plano 1% *
Oct 2021	\$6,023,722	\$3,847,481	\$9,006,874	\$7,468,711
Nov 2021	7,058,141	4,849,938	10,769,146	9,338,127
Dec 2021	6,482,918	4,084,457	9,538,614	8,137,176
Jan 2022	6,721,668	4,727,823	10,623,234	8,639,882
Feb 2022	8,148,520	4,834,584	12,301,140	10,868,056
Mar 2022	5,992,894	3,793,789	9,507,244	7,749,110
Apr 2022	5,507,596	3,346,911	9,465,184	7,275,415
May 2022	8,425,840	5,015,994	12,705,949	10,008,211
FY 2022 Total	\$54,361,299	\$34,500,978	\$83,917,386	\$69,484,687

FY 2023	McKinney	Allen	Frisco	Plano 1% *
Oct 2022	\$6,979,018	\$4,559,468	\$11,753,057	\$9,054,926
Nov 2022	7,793,258	5,334,514	12,571,401	9,150,168
Dec 2022	6,966,351	4,327,359	11,471,207	8,820,439
Jan 2023	7,151,240	4,777,602	11,653,368	9,317,261
Feb 2023	8,781,061	6,460,683	14,028,061	11,722,418
Mar 2023	6,148,030	4,050,630	10,085,533	8,876,401
Apr 2023	6,088,794	3,856,622	9,435,151	8,030,741
May 2023	8,431,987	5,208,884	12,455,121	10,740,431
FY 2023 Total	\$58,339,740	\$38,575,763	\$93,452,899	\$75,712,784

* State Comptroller reports 1% sales tax for City of Plano and 1% for DART. All other Sister Cities represent 2% sales tax.

Sales Tax by Industry

May Collections for Prior Three Years

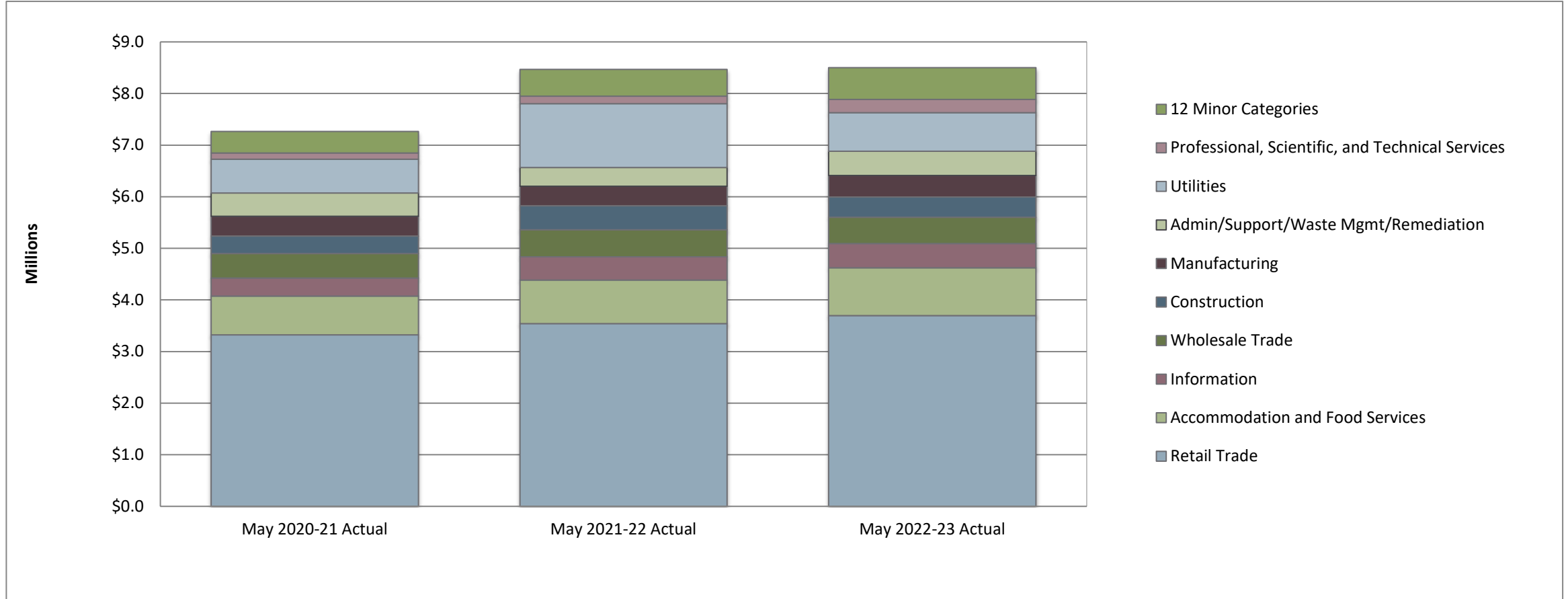

May Collections

Industries	May 2020-21 Actual	May 2021-22 Actual	May 2022-23 Actual	May 23 vs May 22 Variance	Variance as a %
Retail Trade	\$3,323,821	\$3,539,443	\$3,697,406	\$157,963	4%
Accommodation and Food Services	749,483	845,374	924,943	79,569	9%
Utilities	653,302	1,232,147	745,544	(486,603)	-39%
Wholesale Trade	475,491	526,334	508,347	(17,987)	-3%
Information	352,024	449,086	470,579	21,493	5%
Admin/Support/Waste Mgmt/Remediation	453,551	364,849	473,787	108,938	30%
Manufacturing	382,092	380,243	416,129	35,886	9%
Construction	336,389	463,992	392,235	(71,757)	-15%
Professional, Scientific, and Technical Services	122,349	146,641	256,575	109,934	75%
12 Minor Categories	418,335	520,022	613,432	93,410	18%
Totals	\$7,266,837	\$8,468,131	\$8,498,977	\$30,846	