



Historic Marker Application

910 W. Hunt Street
Charles Self House



Historic Preservation Advisory Board
Meeting
May 7, 2026
5:30 pm

Construction and Preservation Priority

- Constructed: c. 1900
 - Four room wood frame structure
 - Side gable roof
 - Small covered front porch
 - Pier and beam foundation
- Priority: Medium
- Style: National Folk



Above: 1985

Historic Information

Thomas Terry Bradley (1824-1881) Original Property Owner

- Among the first 200 families to settle in the Peters Colony
- State of Texas granted Bradley 291 acres in 1855
- Lost a leg during the Civil War and created a special mount on his horse allowing him to ride sidesaddle to continue farming his land
- Home originally built in 1900 by Thomas Dies



*Above: Bradley Survey of 1855
Below: Charles Lee Self House 2015*



Historic Information

- **Charles Lee Self (1898-1978)**
- Truck driver for Collin County, then for J.P. Dowell Hardware and Furniture Store in 1920
- Purchased the home at 910 W Hunt in 1933
- Opened a furniture in 1937



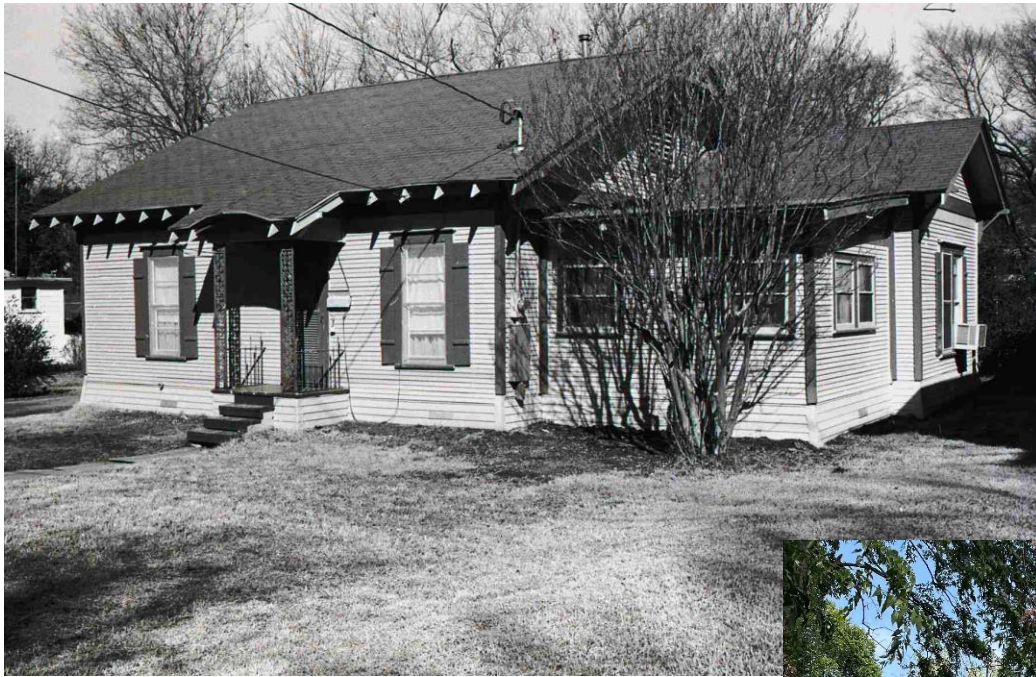

Above: 1985
Below: 2023



Elevations - Past

Elevations - Current

