

“Exhibit A”

Project Number	Project Name	Total Estimated Cost	Under Construction	Bid	Under Design	Study/Alignment	Not Funded
ST1722	RIDGE ROAD - WILMETH TO BLOOMDALE	\$8,008,419					X
ST1842	COLLIN MCKINNEY PARKWAY (EAST OF MISD SITE TO MCKINNEY RANCH)	\$2,500,000					X
ST2011	INTERSECTION CAPACITY IMPROVEMENTS (US 380 & COMMUNITY)	\$5,650,000	X				
ST2013	SILVERADO TRL LANES 3 & 4 (KENLEY - ROWLETT CREEK)	\$4,700,000			X		
ST2015	ELDORADO PKWY LANES 5 & 6 (RIDGE - HARDIN)	\$8,500,000					X
ST2016	ELDORADO PKWY LANES 5 & 6 (ORION - RIDGE)	\$7,500,000					X
ST2017	BLOOMDALE LANES 1 & 2 (CUSTER - RIDGE)	\$12,000,000					X
ST2105	MEDICAL CENTER DR IMPROVEMENTS (FRISCO - SP399)	\$4,450,000			X		
ST2106	STONEBRIDGE DRIVE (US 380 - BLOOMDALE)	\$25,540,000					X
ST2227	TAYLOR BURK EXT TO US 380 BYPASS	\$3,600,000					X
ST2228	WILMETH ROAD EXTENSION (EAST OF SH 5)	\$5,250,000			X		
ST2232	COLLIN MCKINNEY PARKWAY (TINA-HARDIN)	\$3,000,000					X
ST2234	LOWER 5 PLAZA	\$450,000			X		
ST2303	INTERSECTION CAPACITY IMPROVEMENTS (FY24)	\$1,500,000			X		
ST2310	LAUD HOWELL PARKWAY (TRINITY FALLS PARKWAY - HARDIN)	\$10,500,000					X
ST4229	BLOOMDALE ROAD AND SPUR 195 REALIGNMENT	\$6,261,523			X		
ST2514	VENU - SUSET AMPHITHEATER CAPACITY IMPROVEMENTS	\$7,500,000			X		
ST2515	BLOOMDALE REALIGNMENT TO US 380 BYPASS	\$17,300,000					X

TOTAL: \$134,209,942

"Exhibit A"

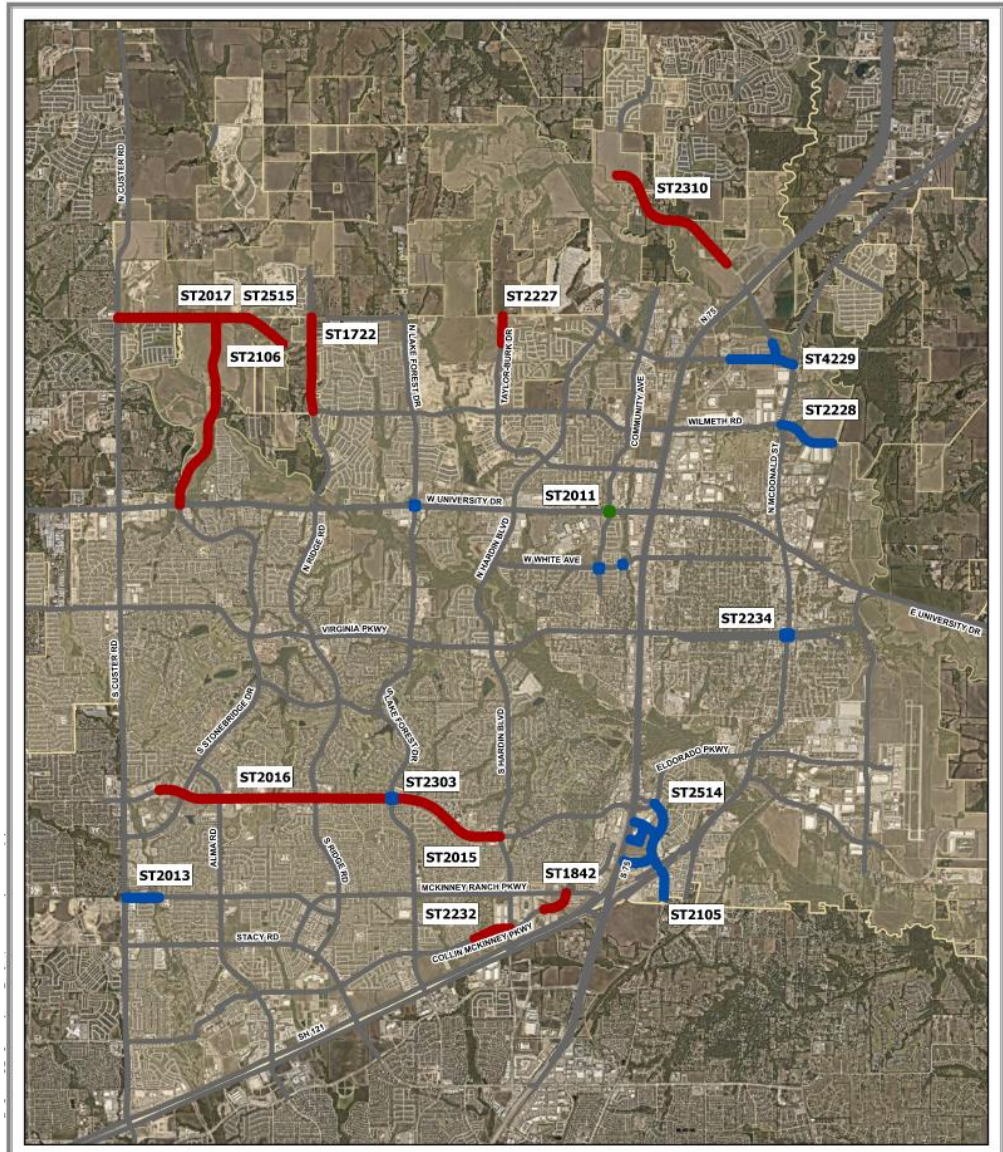

Legend

1:80,000 0 0.5 1 Miles

- Not Funded
- Under Construction
- Under Design
- Major Roads
- City Limits
- ETJ

Economic Development Projects Eligible for MECD Funding

DISCLAIMER: This map and information contained in it were developed exclusively for use by the City of McKinney. Any use or reliance on this map by anyone else is at that party's risk and without liability to the City of McKinney, its officials or employees for any discrepancies, errors, or variances which may exist.



McKINNEY TEXAS
 Unique by nature.

Source: Engineering GIS
 Date: 11/26/2024