

McKINNEY ROUNDABOUT SCULPTURE



E. LOUISIANA AND GREENVILLE
CITY OF MCKINNEY, TEXAS 75069

SHEET INDEX	
CO.00	COVER SHEET
CG1.00	GENERAL NOTES
A1.00	PLAN & ELEVATION VIEWS
S1.01	STRUCTURAL FOUNDATION
S1.02	STRUCTURAL DETAILS
S1.03	STRUCTURAL DIMENSIONS

OWNER: ALLI KOCK
E-MAIL: hello@allikdesign.com
PHONE NUMBER:(972) 342-7195

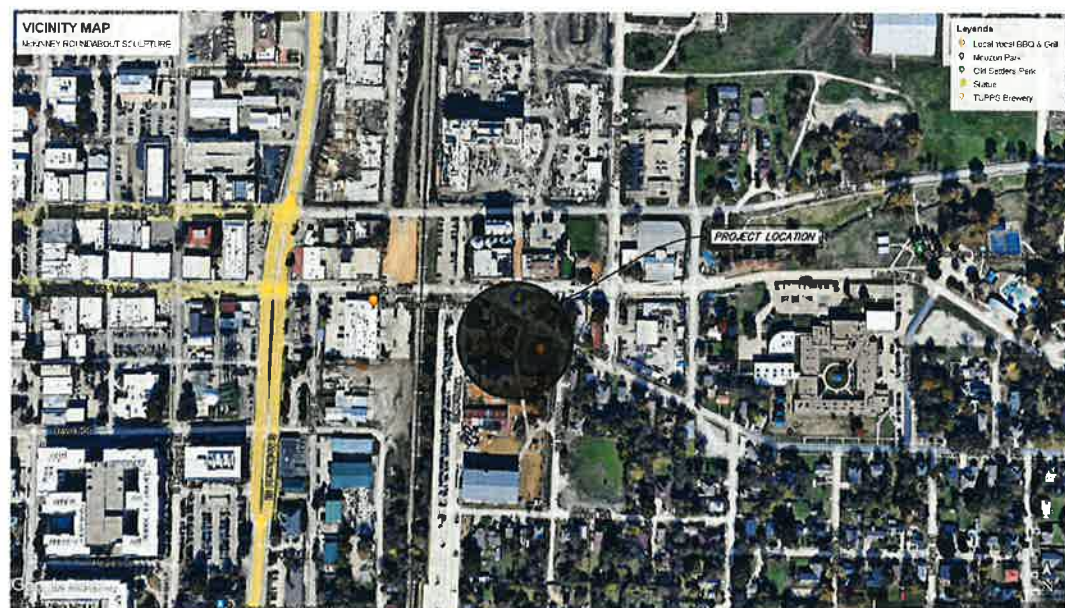

"THE SEAL APPEARING ON THIS DRAWING WAS AUTHORIZED BY JUAN A. MURILLO, P.E. 94313 ON OCTOBER 1st, 2024"

1	VICINITY MAP
CO.00	SCALE: N.T.S

GENERAL NOTES

MATERIALS:

STRUCTURAL STEEL PLATE
HOT ROLLED MILL SHAPES
BOLTS
SECTION HSS

DESIGN CRITERIA:

LIVE LOAD: 20.00 PSF
DEAD LOAD: 25 LBF
SNOW LOAD: 5.00 PSF
WIND SPEED: 115 MPH

ASTM DESCRIPTION

A529/A572
A529/A36
A307/A325/A490
A500 Gr B

PROJECT DESCRIPTION

- STRUCTURAL FOUNDATION DESIGN FOR THE SURFACE WHERE ARE LOCATED THE SCULPTURE
- INSTALL ILLUMINATION FOR THE SCULPTURE

APPLICABLE CODES

- INTERNATIONAL BUILDING CODE (IBC-2021)
- AMERICAN SOCIETY OF CIVIL ENGINEERS (ASCE 7-22)
- AMERICAN INSTITUTE OF STEEL CONSTRUCTION (AISC-15th EDITION)
- COLD FORMED STEEL FRAMING DESIGN GUIDE (AISI-16)
- AMERICAN CONCRETE INSTITUTE (ACI 318-19)

GENERAL NOTES

- CONTRACTOR SHALL VERIFY ALL DIMENSIONS AND SITE CONDITIONS BEFORE STARTING WORK. THE DIMENSIONS SHOWN HEREIN SHALL BE FIELD VERIFIED.
- THE CONTRACTOR SHALL BE RESPONSIBLE FOR ALL SAFETY PRECAUTIONS AND REGULATIONS DURING CONSTRUCTION. CONTRACTOR SHALL FOLLOW OSHA GUIDE LINES.
- THE STRUCTURAL DRAWINGS HEREIN REPRESENT THE FINISH STRUCTURE. THE CONTRACTOR SHALL PROVIDE ALL TEMPORARY SHORING, GUYING AND/OR BRACING REQUIRED TO ERECT AND HOLD THE STRUCTURE IN PROPER ALIGNMENT UNTIL ALL STRUCTURAL IS COMPLETED, AND CONNECTIONS HAVE BEEN INSTALLED. ALSO, EXISTING HEADER BEAMS AND SHORING SHALL ACT TOGETHER AS TEMPORARY PORTALS.
- THE INVESTIGATIONS, DESIGN SAFETY AND INSPECTION OF ERECTION, BRACING, SHORING, TEMPORARY SUPPORTS, ETC. IS THE SOLE RESPONSIBILITY OF THE CONTRACTOR.
- THE ENGINEER SHALL NOT BE RESPONSIBLE FOR THE METHODS, TECHNIQUES, AND SEQUENCES OF PROCEDURES TO PERFORM THE WORK. THE CONTRACTOR IS THE ONLY RESPONSIBLE FOR THE SUPERVISION OF THE WORK.
- LOADING APPLIED TO THE STRUCTURE DURING THE PROCESS OF CONSTRUCTION SHALL NOT EXCEED THE LOAD CARRYING CAPACITY OF THE STRUCTURAL MEMBERS AND OR CONNECTIONS. THE LIVE LOADINGS USED IN THE DESIGN OF THIS STRUCTURE ARE INDICATED IN THE DESIGN CRITERIA NOTES. THE ROOF FRAME IS PROPERLY CONNECTED TOGETHER UNTIL ALL TEMPORARY BRACING IS IN PLACE. NO CONSTRUCTION LOADS SHALL BE APPLIED.
- CONTRACTORS SHALL VISIT THE SITE PRIOR TO BID TO ASCERTAIN CONDITIONS WHICH MAY ADVERSELY AFFECT THE WORK OR COST THEREOF.
- FOR MECHANICAL, PLUMBING & ELECTRICAL NOTES, REFER TO MPE PLANS.
- GREAT CARE AND EFFORT HAVE GONE INTO THE CREATION OF THESE BLUEPRINTS. HOWEVER, BECAUSE OF THE VARIANCE DUE TO ACTUAL FIELD CONDITIONS, THE ENGINEER WILL NOT ASSUME LIABILITY FOR ANY DAMAGES DUE TO ERRORS, OMISSIONS, OR DEFICIENCIES ON THESE PLANS.
- THESE PLANS MUST BE VERIFIED AND CHECKED BY THE BUILDER, OWNER, AND ALL CONTRACTORS OF THIS JOB PRIOR TO CONSTRUCTION. NOTES: ALL FEDERAL, STATE, AND CODES AND RESTRICTIONS TAKE PRECEDENCE OVER ANY PART OF THESE PLANS, UNLESS THE ENGINEER HAS BEEN MADE ENGAGED IN THE CONSTRUCTION SUPERVISION.
- THE PURCHASE OF THESE PLANS ENTITLES THE BUYER TO MODIFY THIS SITE ONLY ONCE. ANY TRACING OR ALTERATION OF THESE PLANS IS NOT PERMITTED. VIOLATORS WILL BE SUBJECT TO PROSECUTION UNDER COPYRIGHT LAWS.
- ANY REVISION TO THIS PLAN WILL REQUIRE CITY APPROVAL AND MAY REQUIRE REVISIONS TO ANY CORRESPONDING PLANS TO AVOID CONFLICTS BETWEEN PLANS.
- ALL FEDERAL, STATE AND LOCAL CODES AND RESTRICTIONS TAKE PRECEDENCE OVER ANY OF THESE PLANS. GREAT CARE AND EFFORT HAVE GONE INTO THE CREATION OF THESE PLANS. HOWEVER, BECAUSE OF THE VARIANCE IN GEOGRAPHIC LOCATIONS, ECIS, INC WILL NOT ASSUME LIABILITY FOR ANY DAMAGES DUE TO ERRORS, OMISSIONS, OR DEFICIENCIES ON THESE PLANS. OWNER/BUILDER MUST COMPLY WITH LOCAL BUILDING CODES PRIOR TO COMMENCEMENT OF CONSTRUCTION.

NO	DESCRIPTION	DATE			
LOG OF SUBMISSION /REVISION					
					
Engineering & Construction Integration Services, Inc. www.ecis-engineering.com TBPE Firm Registration No. F-20414 1303 W. Walnut Hill Lane, Suite 285 Irving, Texas 75038 214-591-3100					
OWNER ALLI KOCK		ENGINEER JUAN A. MURILLO			
ADDRESS E. LOUISIANA AND GREENVILLE CITY OF MCKINNEY TX 75069		ADDRESS 1303 W. WALNUT HILL LN. SUITE 285, IRVING, TEXAS 75038			
		PHONE NUMBER 214-591-3100			
		MAIL ADDRESS jmurillo@ecis-engineering.com			
PROJECT MCKINNEY ROUNDABOUT SCULPTURE					
SUB	LOT	BLK	SUBMISSION DATE	FILE NUMBER	SHEET NO
XXXX	XX	XX	2439.		CO.00

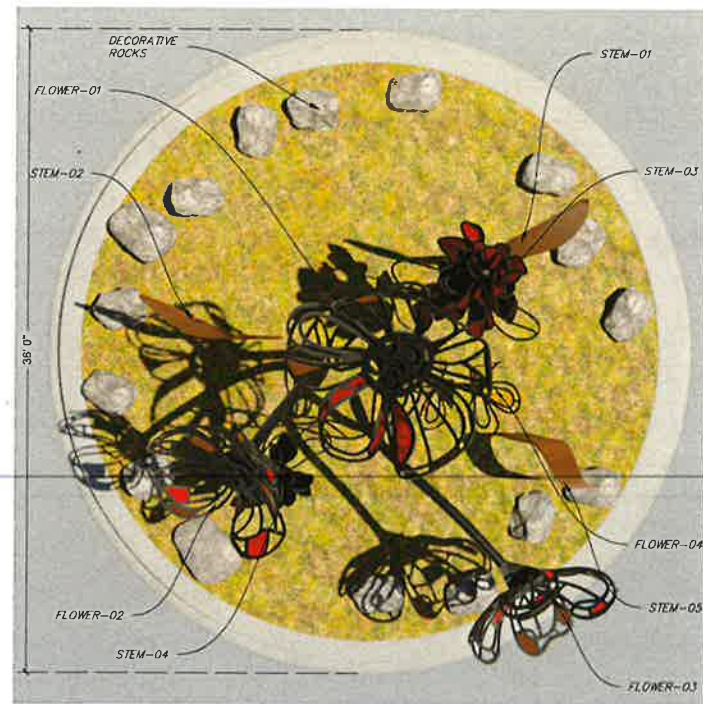

1 PLAN VIEW
A1.00 SCALE: 1/4"=1'

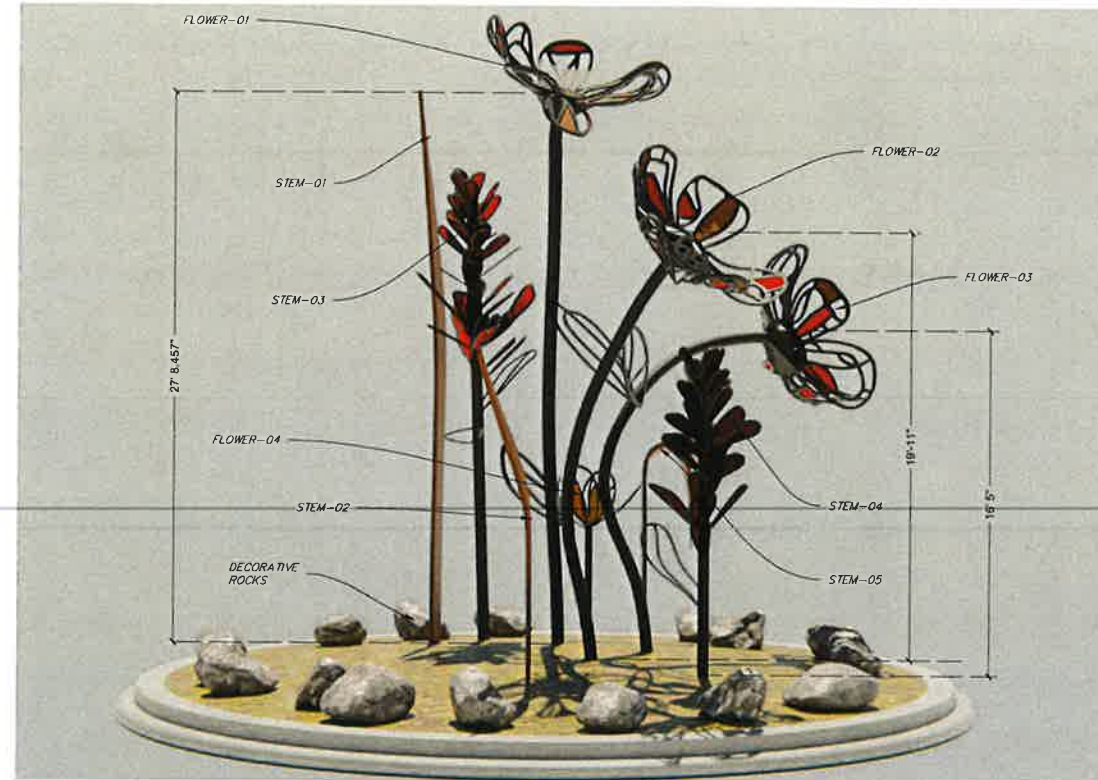

2 ELEVATION VIEW-01
A1.00 SCALE: 1/4"=1'

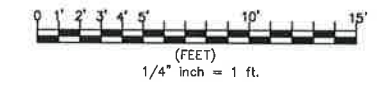

THE SEAL APPEARING ON THIS DRAWING WAS AUTHORIZED BY JUAN A. MURILLO, P.E. 94313 ON OCTOBER 1st, 2024

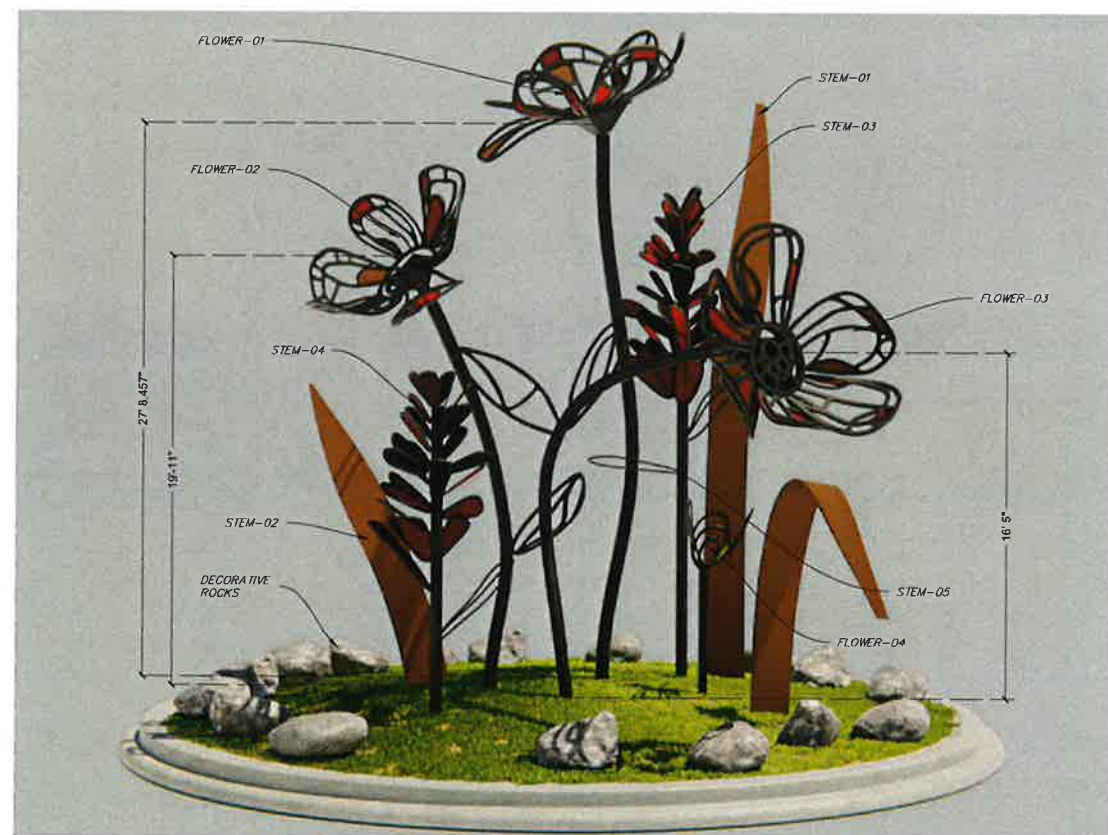

3 ELEVATION VIEW-02
A1.00 SCALE: 1/4"=1'



4 SCULPTURE 3D MODEL BASED ON CLIENT'S MODEL
A1.00 SCALE: 1/4"=1'

NO	DESCRIPTION	DATE
LOG OF SUBMISSION /REVISION		
 Engineering & Construction Integration Services, Inc. www.ecis-engineering.com TBPE Firm Registration No. F-20414 1303 W. Walnut Hill Lane, Suite 285 Irving, Texas 75038 214-591-3100		
SHEET		
PLAN AND ELEVATION VIEWS		
OWNER	ALLI KOCK	ENGINEER
ADDRESS	E LOUISIANA AND GREENVILLE CITY OF MCKINNEY TX 75069	JUAN A. MURILLO 1303 W. WALNUT HILL LN. SUITE 285, IRVING, TEXAS 75038 PHONE NUMBER 214-591-3100 MAIL ADDRESS jmurillo@ecis-engineering.com
PROJECT		
MCKINNEY ROUNDABOUT SCULPTURE		
DESIGNED	G. TEZANOS PINTO	CHECKED
DRAWN	ERNESTO PEREZ	J.G. MURILLO
APPROVED		J. A. MURILLO
SUB	LOT	BLK
SUBMISSION DATE		MM/DD/YYYY
FILE NUMBER		SHEET NO
2439		A1.00

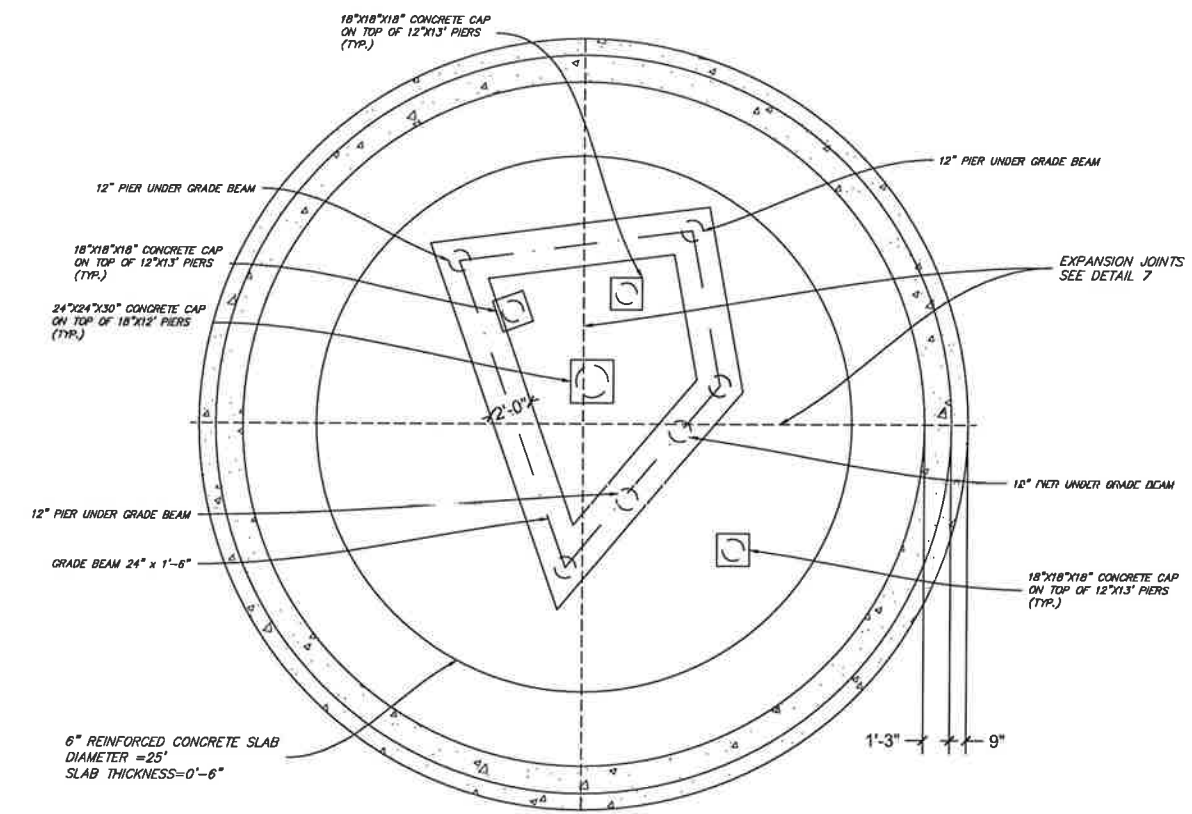

1 MONUMENT PLAN VIEW
S1.01 SCALE: 1/4" = 1'

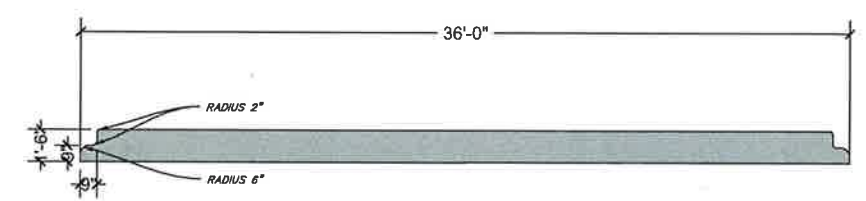

2 ROUNDABOUT CURB DIMENSIONS
S1.01 SCALE: 1/4" = 1'

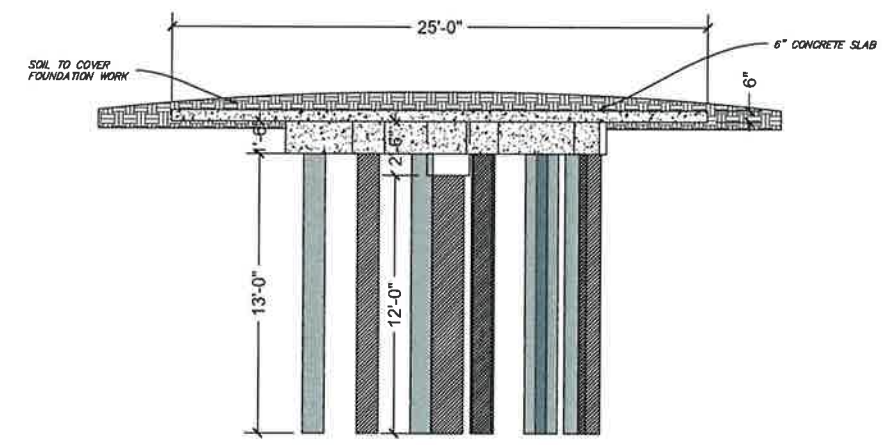

3 FOUNDATION ELEVATION
S1.01 SCALE: 1/4" = 1'

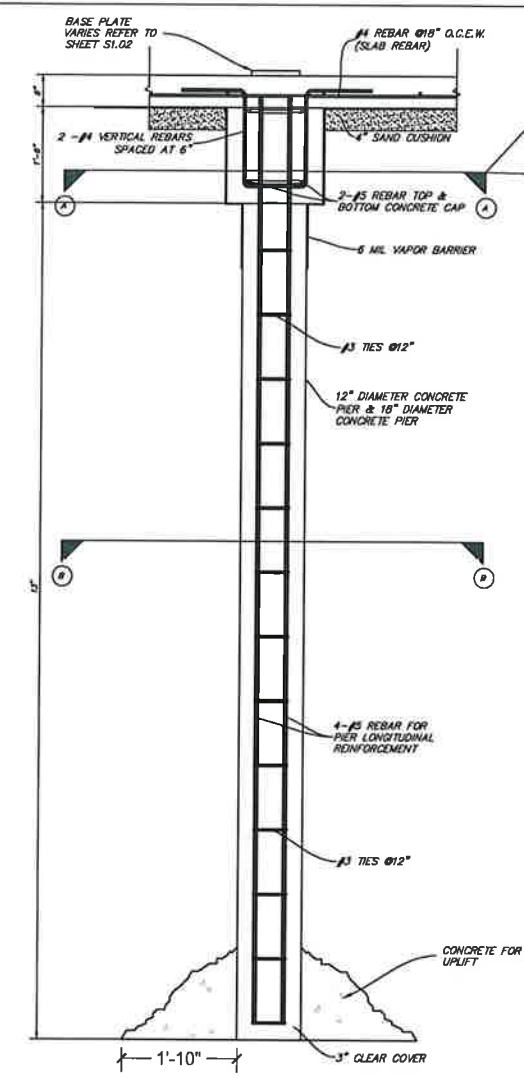

4 REBAR DETAILS FOR CAP AND PIER FOUNDATION
S1.01 SCALE: 3/4" = 1'

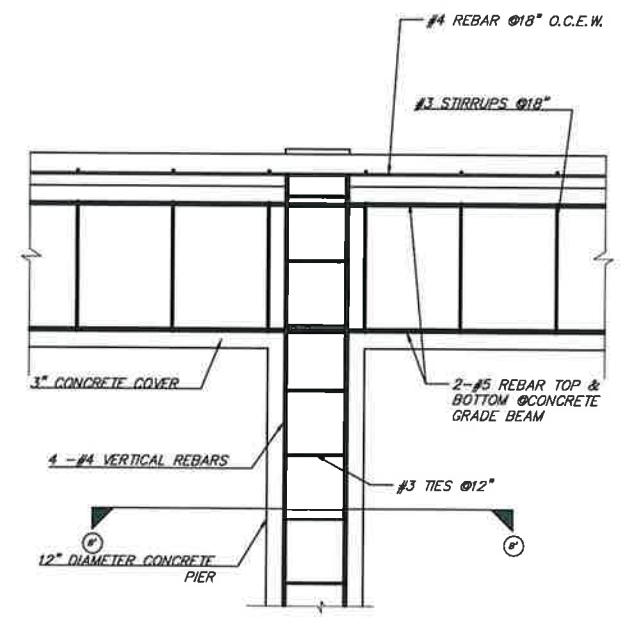

5 REBAR DETAILS FOR GRADE BEAM AND PIER FOUNDATION
S1.01 SCALE: 3/4" = 1'

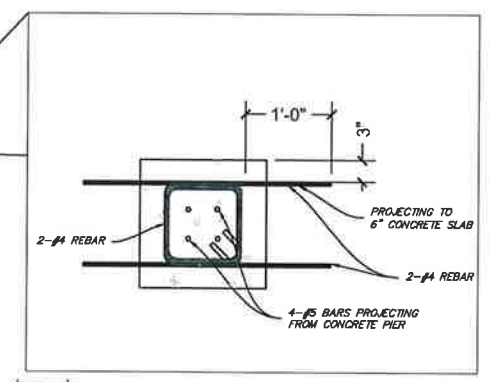

6 (SECTION A-A) REBAR DETAILS FOR CAP
S1.01 SCALE: 1" = 1'

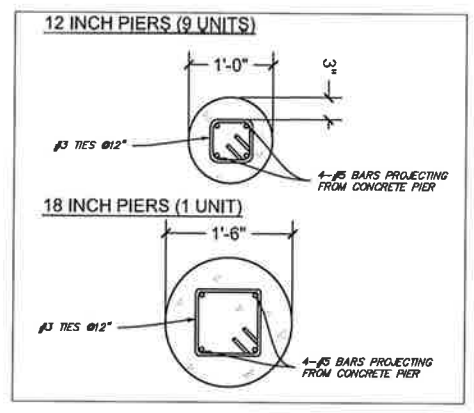

7 (SECTION B-B, B'-B') REBAR DETAILS FOR PIER
S1.01 SCALE: 1" = 1'

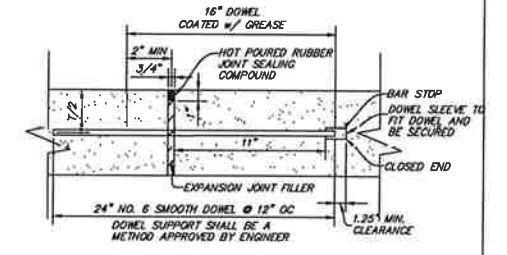
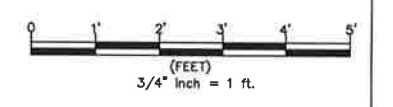
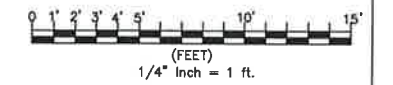

8 EXPANSION JOINT
S1.01 SCALE: N.T.S.



"THE SEAL APPEARING ON THIS DRAWING WAS AUTHORIZED BY JUAN A. MURILLO, P.E. 94313 ON OCTOBER 1st, 2024"

CONCRETE AND FOUNDATION NOTES:

1. CONCRETE REINFORCING STEEL SHALL CONFORM TO THE REQUIREMENTS OF ASTM A615, GRADE 60, REINFORCING TO BE WELDED SHALL CONFORM TO THE REQUIREMENTS OF ASTM A706, GRADE 60, UNLESS OTHERWISE NOTED.
2. CONCRETE USED FOR INTERIOR SLABS SHALL HAVE A SPECIFIED MINIMUM COMPRESSIVE STRENGTH OF 3,600 PSI AT 28 DAYS CONCRETE FOR ALL OTHER PURPOSES SHALL HAVE A MINIMUM COMPRESSIVE STRENGTH OF 4,000 PSI AT 28 DAYS. UNO.
3. UNLESS NOTED OTHERWISE, CONCRETE COVER OVER STEEL REINFORCEMENT SHALL CONFORM TO THE MINIMUMS REQUIRED BY ACI318-21. MINIMUM SPECIFIED FOR THIS PROJECT IS 3IN AS IT IS BEING CAST UNDER SOIL.
4. ALL SLAB EDGES SHALL BE CHAMFERED 3/4" ON EXPOSED CORNERS UNLESS NOTED OTHERWISE.
5. FLOOR SLAB JOINTS SHALL BE CONTRACTION JOINTS. JOINTS SHALL BE LOCATED AS SHOWN ON MONUMENT PLAN VIEW

NO	DESCRIPTION	DATE
LOG OF SUBMISSION / REVISION		
Engineering & Construction Integration Services, Inc. www.ecis-engineering.com TBPE Firm Registration No. F-20414 1303 W. WALNUT HILL LANE, SUITE 285 IRVING, TEXAS 75038 214-591-3100		
SHEET STRUCTURAL FOUNDATION		
OWNER ALLI KOCK	ENGINEER JUAN A. MURILLO	
ADDRESS E LOUISIANA AND GREENVILLE CITY OF MCKINNEY TX 75069	ADDRESS 1303 W. WALNUT HILL LN SUITE 285 IRVING, TEXAS 75038	
	PHONE NUMBER 214-591-3100	
	MAIL ADDRESS jmurillo@ecis-engineering.com	
PROJECT McKINNEY ROUNDABOUT SCULPTURE		
DESIGNED G. TEZANOS PINTO	CHECKED J.G. MURILLO	
DRAWN ERNESTO PEREZ	APPROVED J. A. MURILLO	
SUB	LOT	BLK
SUBMISSION DATE		MM/DD/YYYY
FILE NUMBER		SHEET NO
2439.		S1.01

© 10-Programme 2024 LANCE Gaudin and Dennis (Pier-Pier) Sappington/S1.01 STRUCTURAL FOUNDATION/11/08/2024 11:08:05 STRUCTURAL

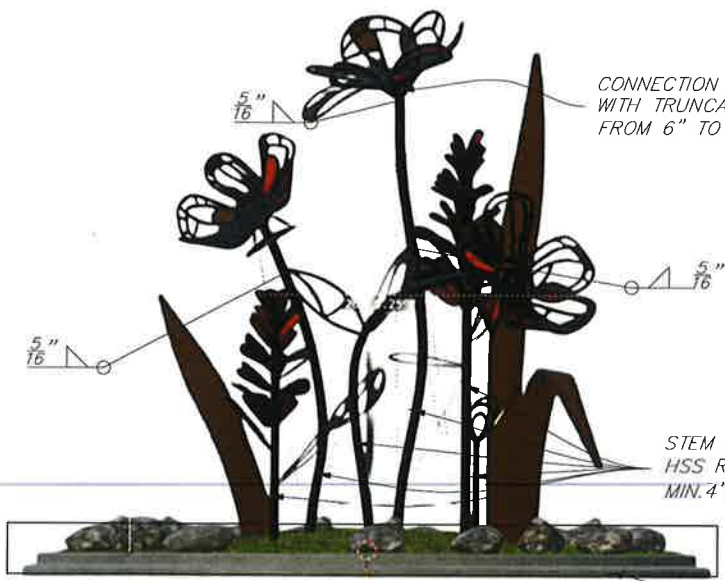

1 STRUCTURAL DETAILS
S1.02 SCALE: N.T.S.

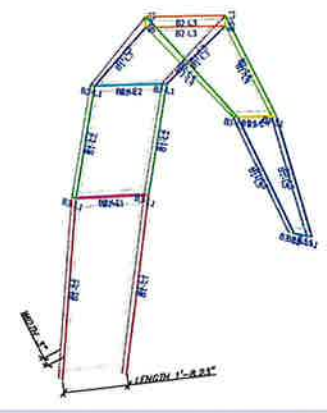

4 STEM 5: SECTION DETAIL
S1.02 SCALE: N.T.S.

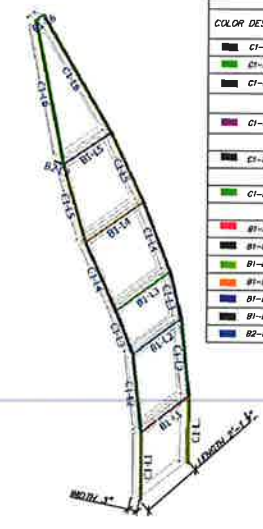

4 STEM 1: SECTION DETAIL
S1.02 SCALE: N.T.S.

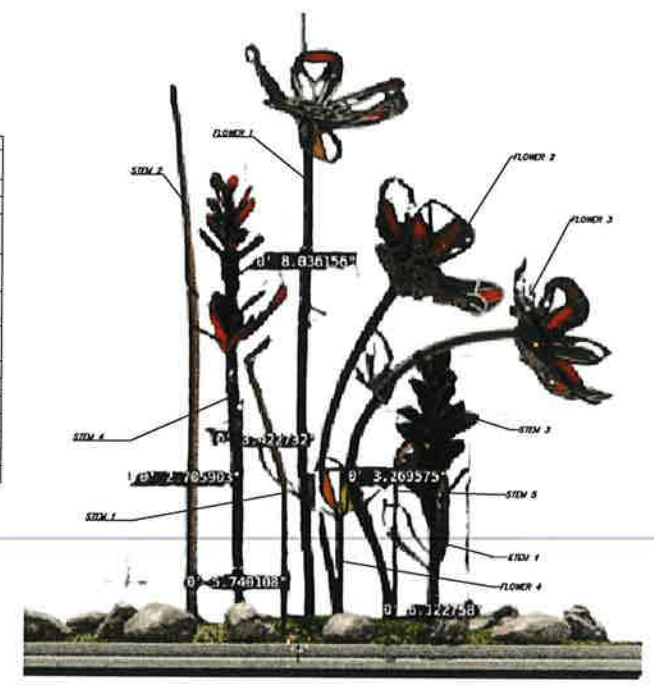

7 NOMENCLATURE VIEW & THICKNESS
S1.02 SCALE: N.T.S.

NOTE:

- EACH PETAL WEIGHS 27 LBS
- STRUCTURAL STEEL SHALL BE FABRICATED AND ERECTED IN ACCORDANCE WITH THE AISC "STEEL CONSTRUCTION MANUAL" 13TH EDITION.
- ALL WELDING SHALL CONFORM TO THE PROVISIONS OF AWS D1.1:2010 CODE, USING E70XX ELECTRODES.
- BASE PLATE A36
- ALL CAST IN PLACE ANCHOR BOLTS & J-BOLTS SHALL BE ASTM A307 OR F1554 Gr36, UNLESS NOTED OTHERWISE.
- ADD HIGH STRENGTH ANCHORING EPOXY TO CONNECT EXISTING CONCRETE
- FLOWERS AND STEMS WITH LEAFS MINIMUM SECTION HSS ROUND 4"x $\frac{1}{8}$ " MAXIMUM SECTION HSS ROUND 6"x $\frac{1}{8}$ "
- IN EACH FACE OF STEM ADD STAINLESS STEEL: THICKNESS $\frac{1}{16}$ "

COLOR DESCRIPTION	LENGTH	QUANTITY	SECTION MATERIAL A36
B1-L1	4.50F1	2	Smooth Hot rolled Round bars 1"
B1-L2	4.50F1	2	Smooth Hot rolled Round bars 1"
B1-L3	2.49F1	4	Smooth Hot rolled Round bars 1"
B1-L4	2.11F1	1	Smooth Hot rolled Round bars 1"
B1-L5	2.25F1	1	Smooth Hot rolled Round bars 1"
B1-L6	2.02F1	1	Smooth Hot rolled Round bars 1"
B1-L7	2.29F1	1	Smooth Hot rolled Round bars 1"
B1-L8	2.94F1	1	Smooth Hot rolled Round bars 1"
B1-L9	2.79F1	1	Smooth Hot rolled Round bars 1"
B1-L10	2.43F1	1	Smooth Hot rolled Round bars 1"
B1-L11	3.02F1	2	Smooth Hot rolled Round bars 1"
B1-L12	3.19F1	2	Smooth Hot rolled Round bars 1"
B1-L13	1.80F1	2	Smooth Hot rolled Round bars 1"
B1-L14	1.89F1	2	Smooth Hot rolled Round bars 1"
B1-L15	2.59F1	2	Smooth Hot rolled Round bars 1"
B1-L16	1.00F1	2	Smooth Hot rolled Round bars 1"
B1-L17	0.49F1	2	Smooth Hot rolled Round bars 1"
B1-L18	0.25F1	10	Smooth Hot rolled Round bars 1"

COLOR DESCRIPTION	LENGTH	QUANTITY	SECTION MATERIAL A36
C1-L1	2.00F1	4	Smooth Hot rolled Round bars 1/2"
C1-L2	2.48F1	4	Smooth Hot rolled Round bars 1/2"
C1-L3	1.74F1	2	Smooth Hot rolled Round bars 1/2"
C1-L4	1.66F1	2	Smooth Hot rolled Round bars 1/2"
C1-L5	2.79F1	2	Smooth Hot rolled Round bars 1/2"
C1-L6	2.75F1	2	Smooth Hot rolled Round bars 1/2"
C1-L7	2.63F1	2	Smooth Hot rolled Round bars 1/2"
C1-L8	2.84F1	2	Smooth Hot rolled Round bars 1/2"
C1-L9	4.53F1	2	Smooth Hot rolled Round bars 1/2"
C1-L10	5.00F1	2	Smooth Hot rolled Round bars 1/2"
C1-L11	2.13F1	2	Smooth Hot rolled Round bars 1/2"
C1-L12	2.13F1	2	Smooth Hot rolled Round bars 1/2"
C1-L13	2.35F1	2	Smooth Hot rolled Round bars 1/2"
C1-L14	2.43F1	2	Smooth Hot rolled Round bars 1/2"
C1-L15	1.86F1	2	Smooth Hot rolled Round bars 1/2"
C1-L16	0.19F1	2	Smooth Hot rolled Round bars 1/2"
C1-L17	0.25F1	12	Smooth Hot rolled Round bars 1/2"



"THE SEAL APPEARING ON THIS DRAWING WAS AUTHORIZED BY JUAN A. MURILLO, P.E. 94313 ON OCTOBER 1st, 2024"

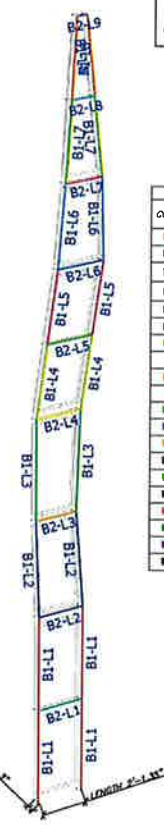

3 STEM 2: SECTION DETAIL
S1.02 SCALE: N.T.S.

COLOR DESCRIPTION	LENGTH	QUANTITY	SECTION MATERIAL A36
B1-L1	4.60F1	8	Smooth Hot rolled Round bars 1"
B1-L2	3.70F1	4	Smooth Hot rolled Round bars 1"
B1-L3	3.83F1	4	Smooth Hot rolled Round bars 1"
B1-L4	2.75F1	4	Smooth Hot rolled Round bars 1"
B1-L5	2.75F1	4	Smooth Hot rolled Round bars 1"
B1-L6	3.12F1	4	Smooth Hot rolled Round bars 1"
B1-L7	3.05F1	2	Smooth Hot rolled Round bars 1"
B1-L8	3.63F1	2	Smooth Hot rolled Round bars 1"
B1-L9	3.03F1	2	Smooth Hot rolled Round bars 1"
B1-L10	3.09F1	2	Smooth Hot rolled Round bars 1"
B1-L11	2.11F1	2	Smooth Hot rolled Round bars 1"
B1-L12	2.71F1	2	Smooth Hot rolled Round bars 1"
B1-L13	1.94F1	2	Smooth Hot rolled Round bars 1"
B1-L14	2.12F1	2	Smooth Hot rolled Round bars 1"
B1-L15	2.18F1	2	Smooth Hot rolled Round bars 1"
B1-L16	2.20F1	2	Smooth Hot rolled Round bars 1"
B1-L17	1.75F1	2	Smooth Hot rolled Round bars 1"
B1-L18	1.12F1	2	Smooth Hot rolled Round bars 1"
B1-L19	0.48F1	2	Smooth Hot rolled Round bars 1"
B1-L20	0.25F1	18	Smooth Hot rolled Round bars 1"

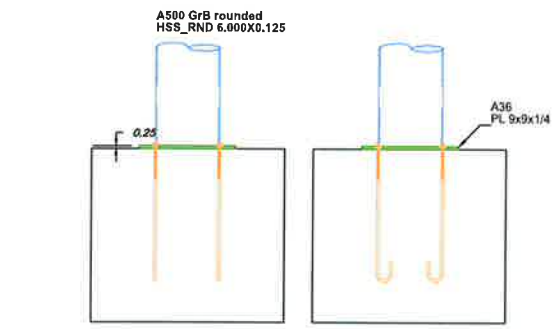
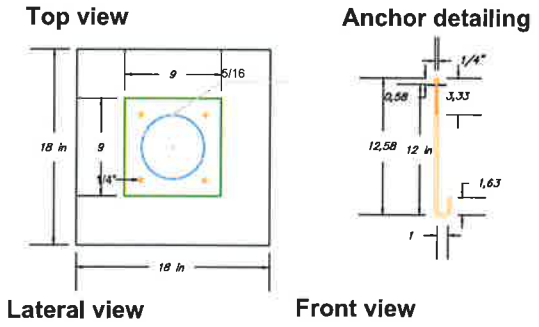

2 BASE PLATE CONNECTION FOR FLOWERS
S1.02 SCALE: N.T.S.

BASE PLATE DETAIL	
IDENTIFY	A (LENGTH)
STEM 1	28in
STEM 2	28in
STEM 5	24in

Welded all around of stems, base plate to foundation put J-bolts in each square same as flowers sections

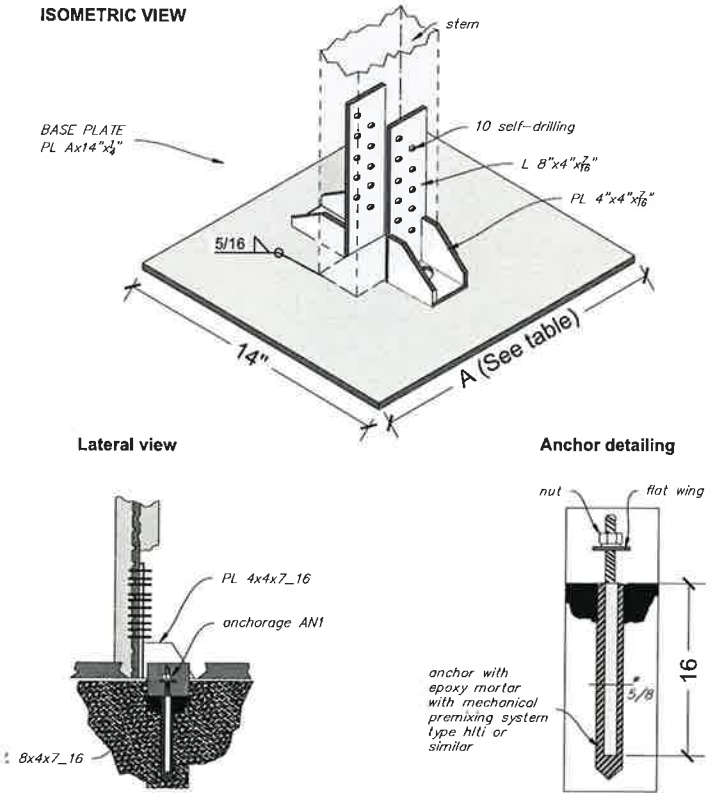

5 BASE PLATE CONNECTION FOR STEMS CONFORMED BY BARS
S1.02 SCALE: N.T.S.

NO	DESCRIPTION	DATE
LOG OF SUBMISSION / REVISION		

Engineering & Construction Integration Services, Inc.
www.ecis-engineering.com

ECIS

TBPE Firm Registration No. F-20414
1303 W. Walnut Hill Lane, Suite 285
Irving, Texas 75038
214-591-3100

SHEET STRUCTURAL DETAILS

OWNER ALLI KOCK	ENGINEER JUAN A. MURILLO
ADDRESS E LOUISIANA AND GREENVILLE CITY OF MCKINNEY TX 75069	ADDRESS 1303 W. WALNUT HILL LN. SUITE 285, IRVING, TEXAS 75038
	PHONE NUMBER 214-591-3100
	MAIL ADDRESS jmurillo@ecis-engineering.com

PROJECT McKinney Roundabout Sculpture

DESIGNED G. TEZANOS PINTO	CHECKED J.G. MURILLO			
DRAWN ERNESTO PEREZ	APPROVED J. A. MURILLO			
SUB	LOT	BLK	SUBMISSION DATE	MM/DD/YYYY
			FILE NUMBER	SHEET NO
			2439.	S1.02

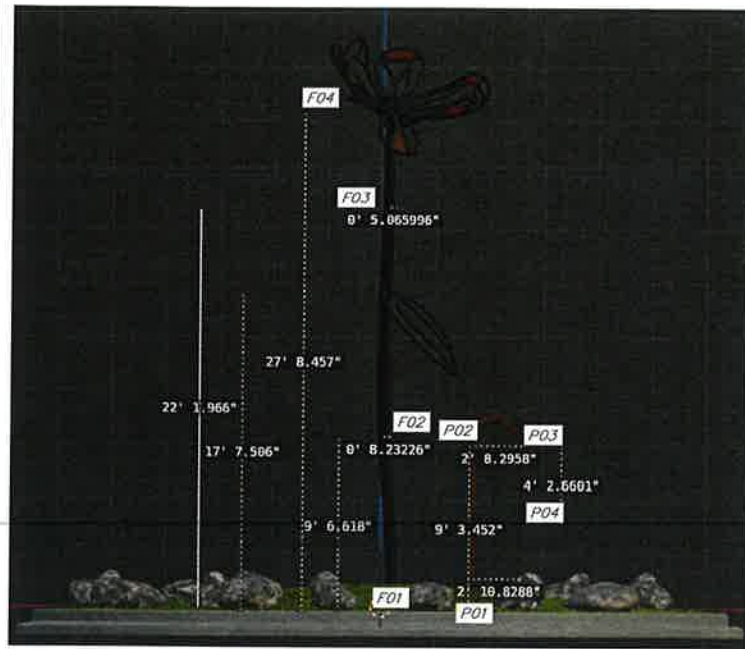

REFERENCE	AXIS
F01	0'x;0'y
F02	-0' 8.23226"x;1.44801'y
F03	-0.5063396"x;22' 1.966'y
F04	0'x;27' 8.457'y

REFERENCE	AXIS
P01	0'x;0'y
P02	0'x;9' 3.452'y
P03	0'x;2' 8.2958'y
P04	2' 10.8288"x;-4' 2.6601'y

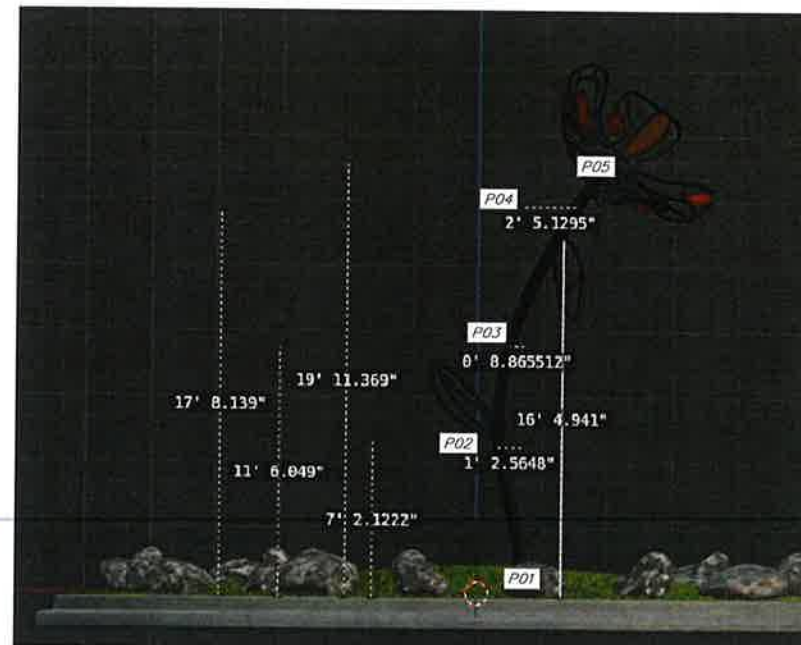

REFERENCE	AXIS
P01	0'x;0'y
P02	-1' 2.5648"x;2' 2.1222'y
P03	-0' 8.865512"x;11' 6.049'y
P04	2' 5.1295"x;19' 11.369'y
P05	0'x;19' 11.369'y

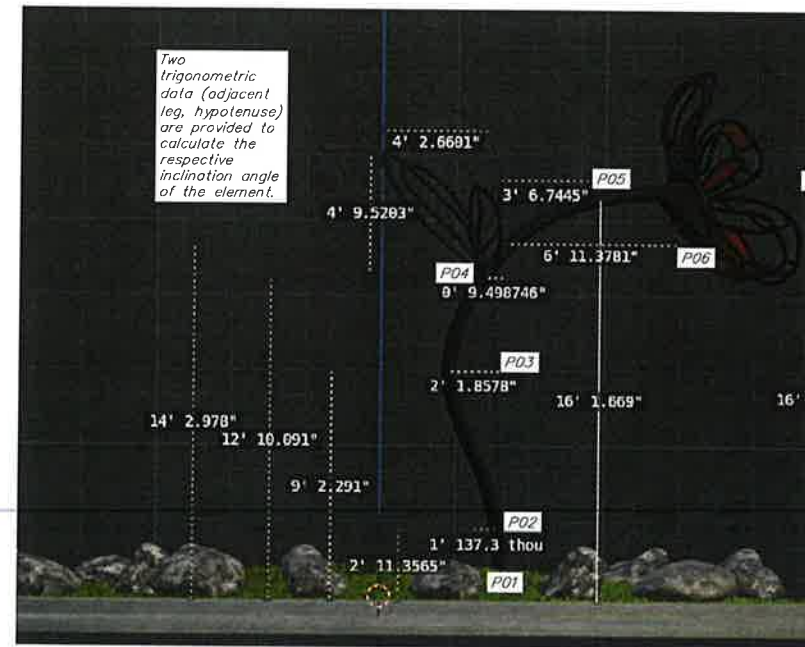

REFERENCE	AXIS
P01	0'x;0'y
P02	1' 137.3"x;2' 11.3565'y
P03	-2' 1.8578"x;9' 2.291'y
P04	-0' 9.498746"x;12' 10.091'y
P05	3' 6.7445"x;16' 1.669'y
P06	6' 11.3781"x;14' 2.978'y
P07	0'x;16' 1.669'y

NOTE
To be able to review the details of the element sections. See sheet S1.02



THE SEAL APPEARING ON THIS DRAWING WAS AUTHORIZED BY JUAN A. MURILLO, P.E. 94313 ON OCTOBER 1st, 2024

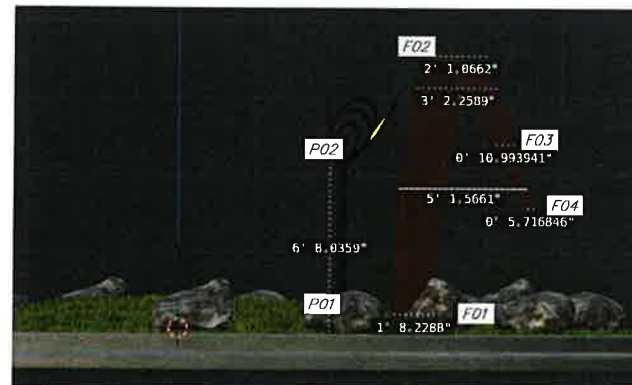

REFERENCE	AXIS
P01	0'x;0'y
P02	-0'x;6' 8.0359'y

REFERENCE	SECTIONS
F01	1' 8.2288"
F02	2' 1.0662"
F03	0' 10.993941"
F04	0' 5.716846"

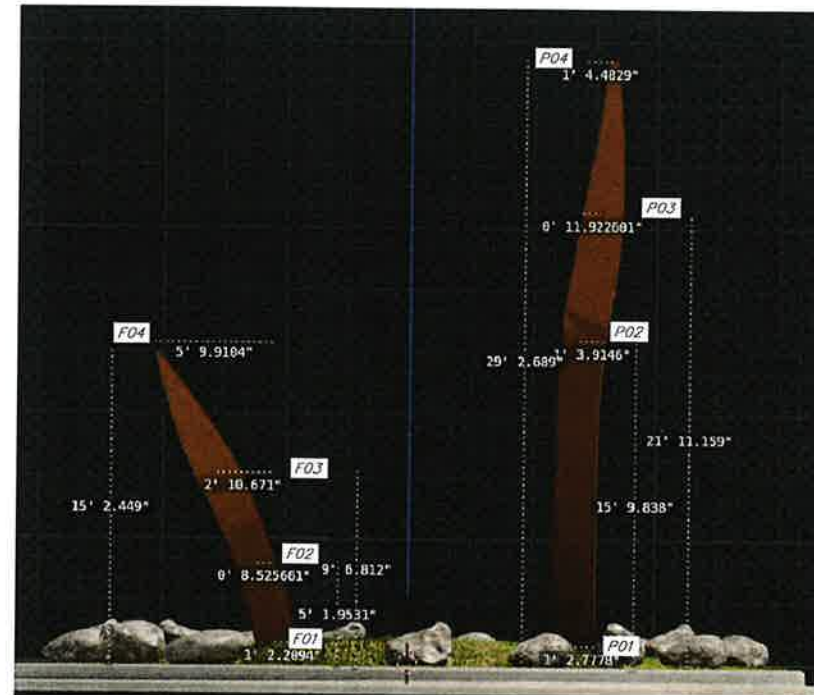

REFERENCE	AXIS
F01	-1' 2.2094"x;0'y
F02	-0' 8.525661"x;9' 8.812'y
F03	2' 10.671"x;9' 8.812'y
F04	-3' 9.9104"x;15' 2.449'y

REFERENCE	AXIS
P01	0'x;0'y
P02	1' 3.9146"x;15' 9.838'y
P03	-0' 11.92801"x;21' 11.159'y
P04	-1' 4.4829"x;29' 2.689'y

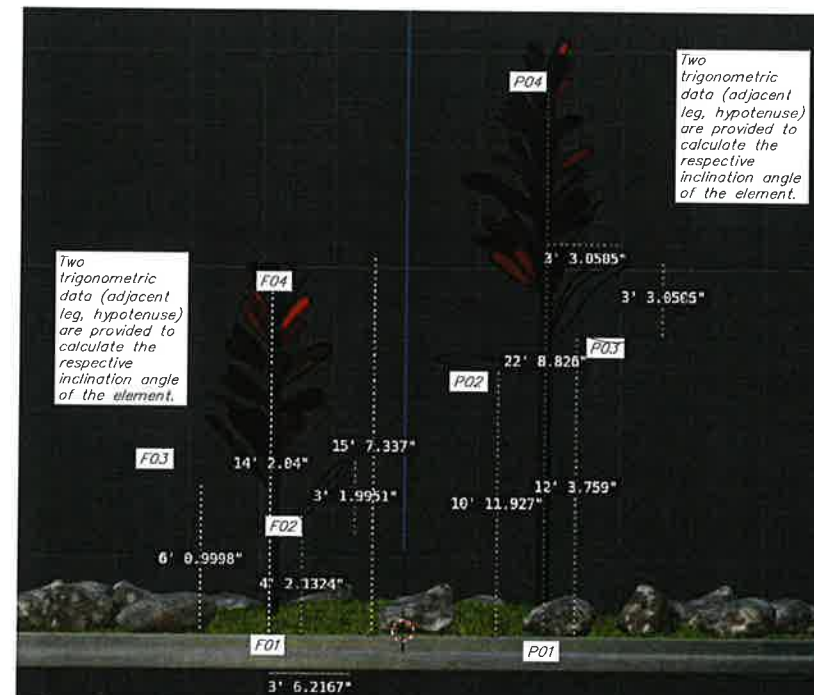

REFERENCE	AXIS
F01	0'x;0'y
F02	0'x;4' 2.1324'y
F03	0'x;6' 8.9998'y
F04	0'x;14' 2.84'y

REFERENCE	AXIS
P01	0'x;0'y
P02	0'x;10' 11.927'y
P03	0'x;12' 3.759'y
P04	0'x;22' 8.826'y

NO	DESCRIPTION	DATE
LOG OF SUBMISSION /REVISION		

Engineering & Construction Integration Services, Inc.
www.ecis-engineering.com
TBPE Firm Registration No. F-20414
1303 W. Walnut Hill Lane, Suite 285
Irving, Texas 75038
214-591-3100

ECIS

SHEET
STRUCTURAL DIMENSIONS

OWNER ALLI KOCK	ENGINEER JUAN A. MURILLO
ADDRESS E LOUISIANA AND GREENVILLE CITY OF MCKINNEY TX 75069	ADDRESS 1303 W. WALNUT HILL LN SUITE 285 IRVING, TEXAS 75038
	PHONE NUMBER 214-591-3100
	MAIL ADDRESS jmurillo@ecis-engineering.com

PROJECT
MCKINNEY ROUNDABOUT SCULPTURE

DESIGNED G. TEZANOS PINTO	CHECKED J.G. MURILLO			
DRAWN ERNESTO PEREZ	APPROVED J.A. MURILLO			
SUB	LOT	BLK	SUBMISSION DATE	MM/DD/YYYY
			FILE NUMBER	SHEET NO
			2439	S1.03