

# Stars Ave Cell Tower SUP

24-0005SUP

# Location Map

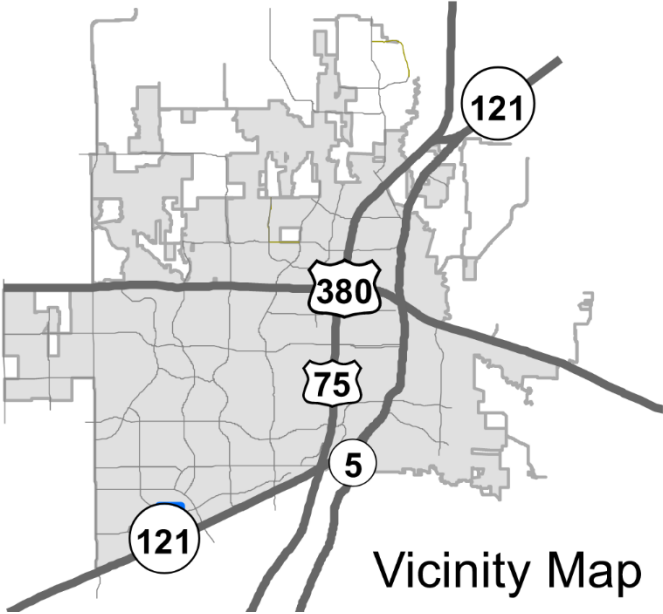
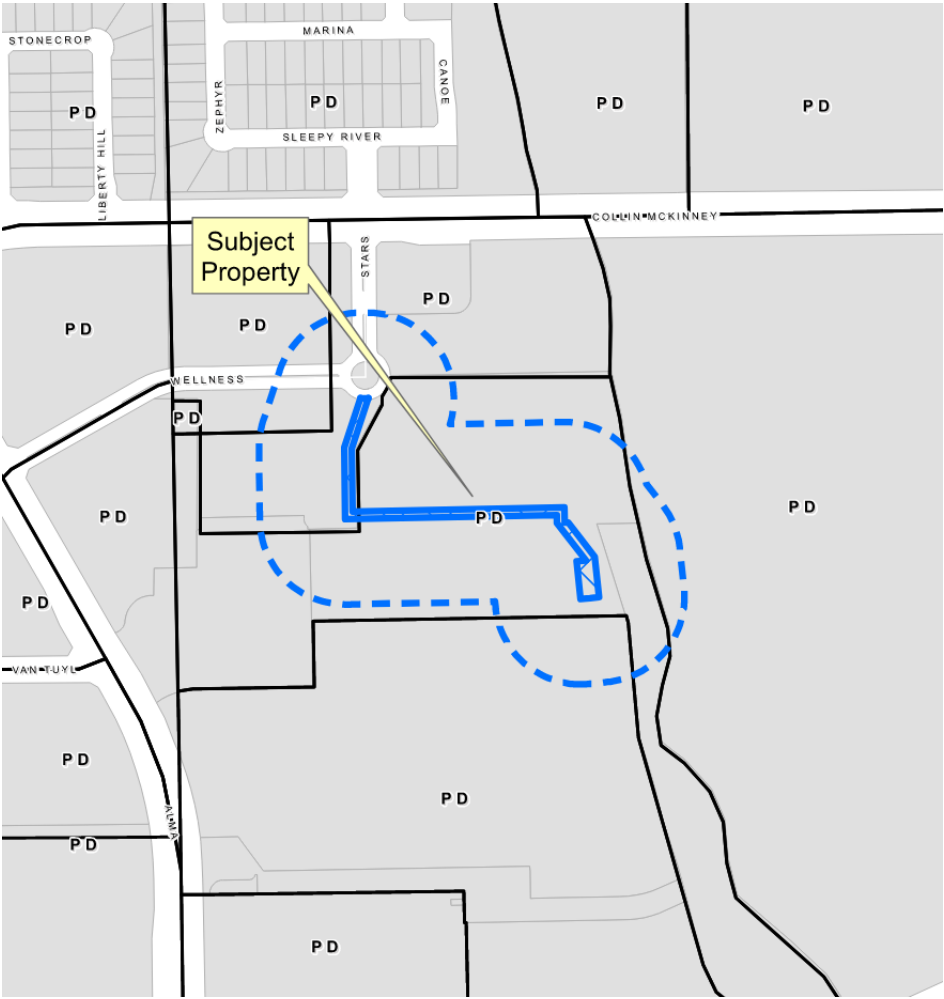

# Aerial Exhibit

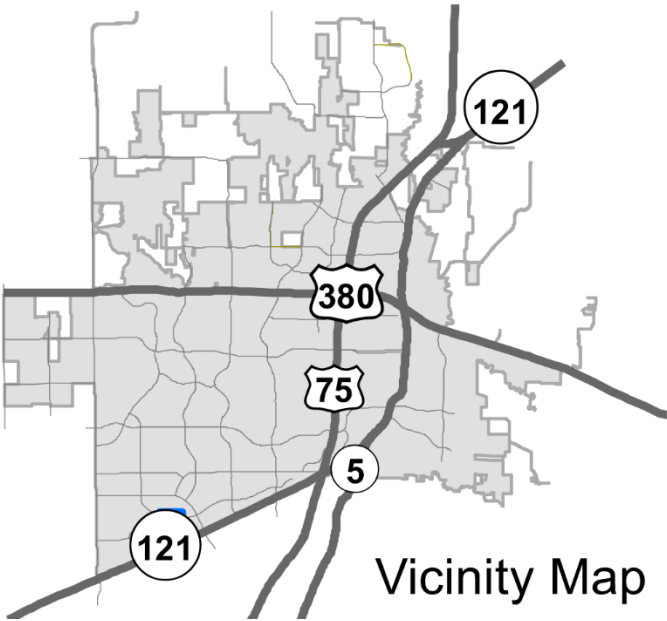

# Proposed SUP Exhibit

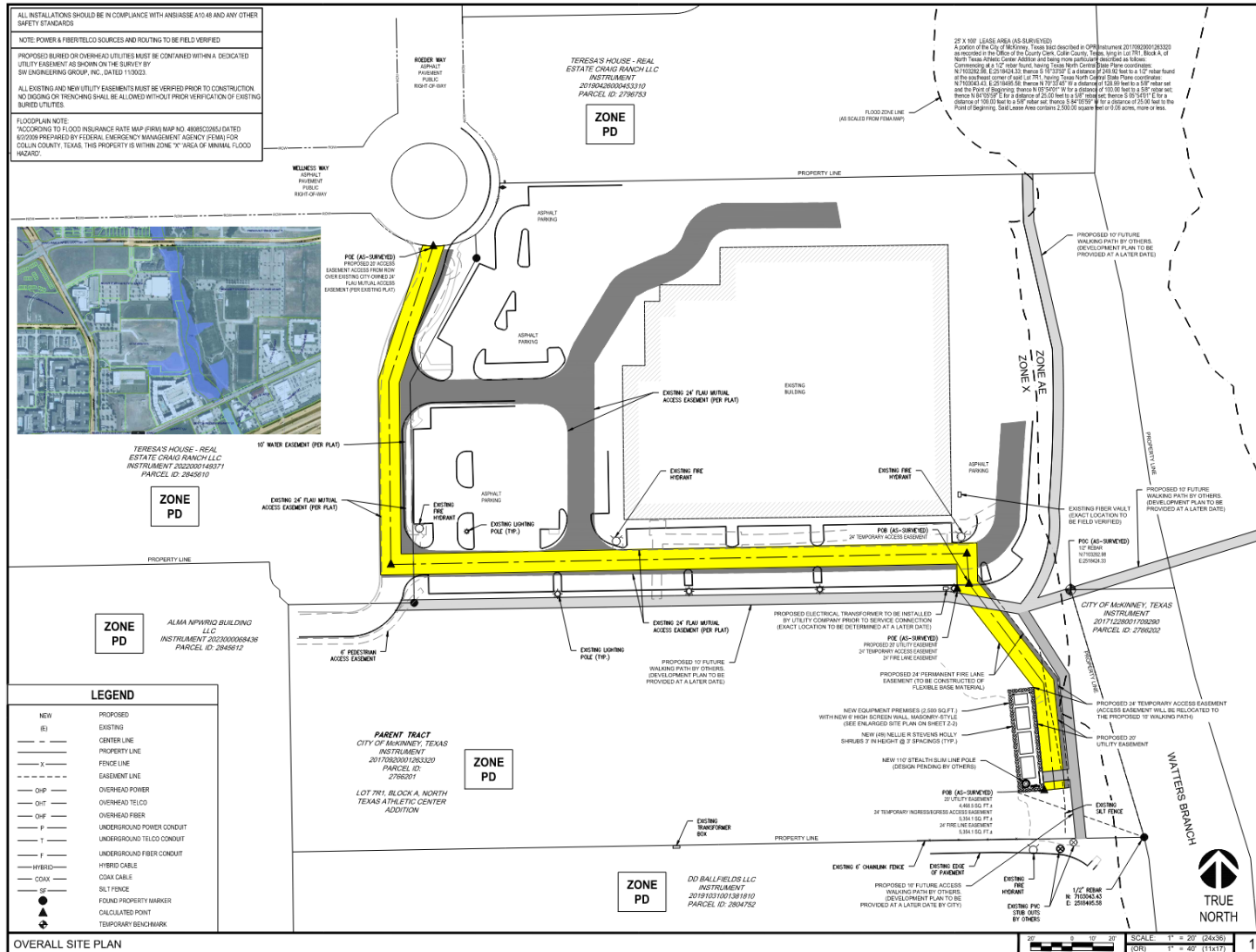



**verizon**

 **at&t**

**T Mobile**



**ENGINEERING GROUP, LLC**

TOGETHER PLANNING A BETTER TOMORROW

150 BUSINESS CENTER DRIVE  
BIRMINGHAM, AL 35244

TEL: 205-252-6985    www.snweng.com

SNW JOB NO: 22-0561

DRAWN BY: CD

CHECKED BY: JE

REV		DATE	DESCRIPTION	BY
1	12/18/24		REVISED PER COMMENTS	--
0	11/02/24		ZONING REVIEW	--

**FOR ZONING REVIEW ONLY**

NOT VALID WITHOUT  
P.E. STAMP & SIGNATURE

SITE INFORMATION

**NEW 110'-0"**

**STEALTH SLIM LINE POLE**

**SITE NAME:**

**CRAIG RANCH SE**

**APN: 2766201**

**6993 STARS AVE**

**MCKINNEY, TX**

**COLLIN COUNTY**

**LEGAL DESCRIPTION**

CITY OF MCKINNEY

LOT 781, BLOCK A,

NORTH TEXAS ATHLETIC

CENTER ADDITION

SHEET TITLE

**SUP EXHIBIT**

SHEET NUMBER:

**SUP-1**

# Proposed SUP Exhibit

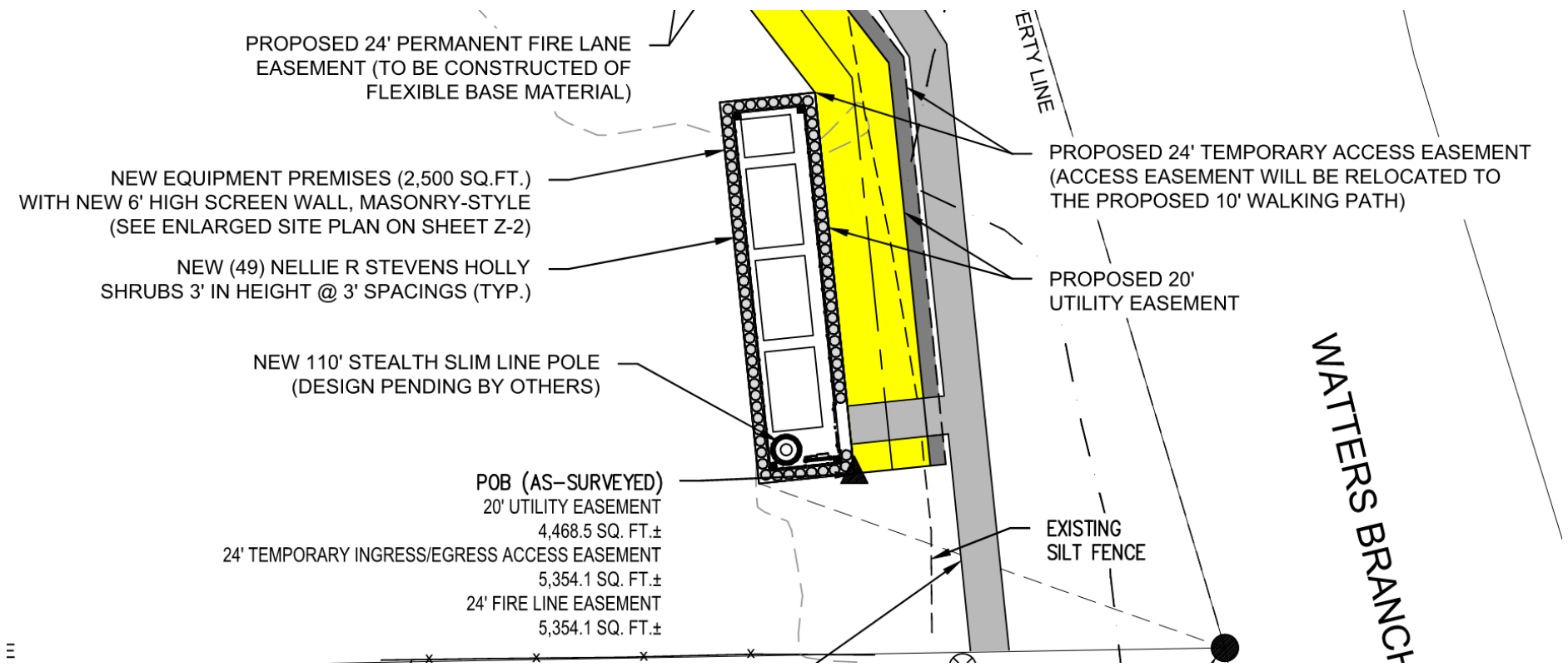

# Proposed Tower Elevation

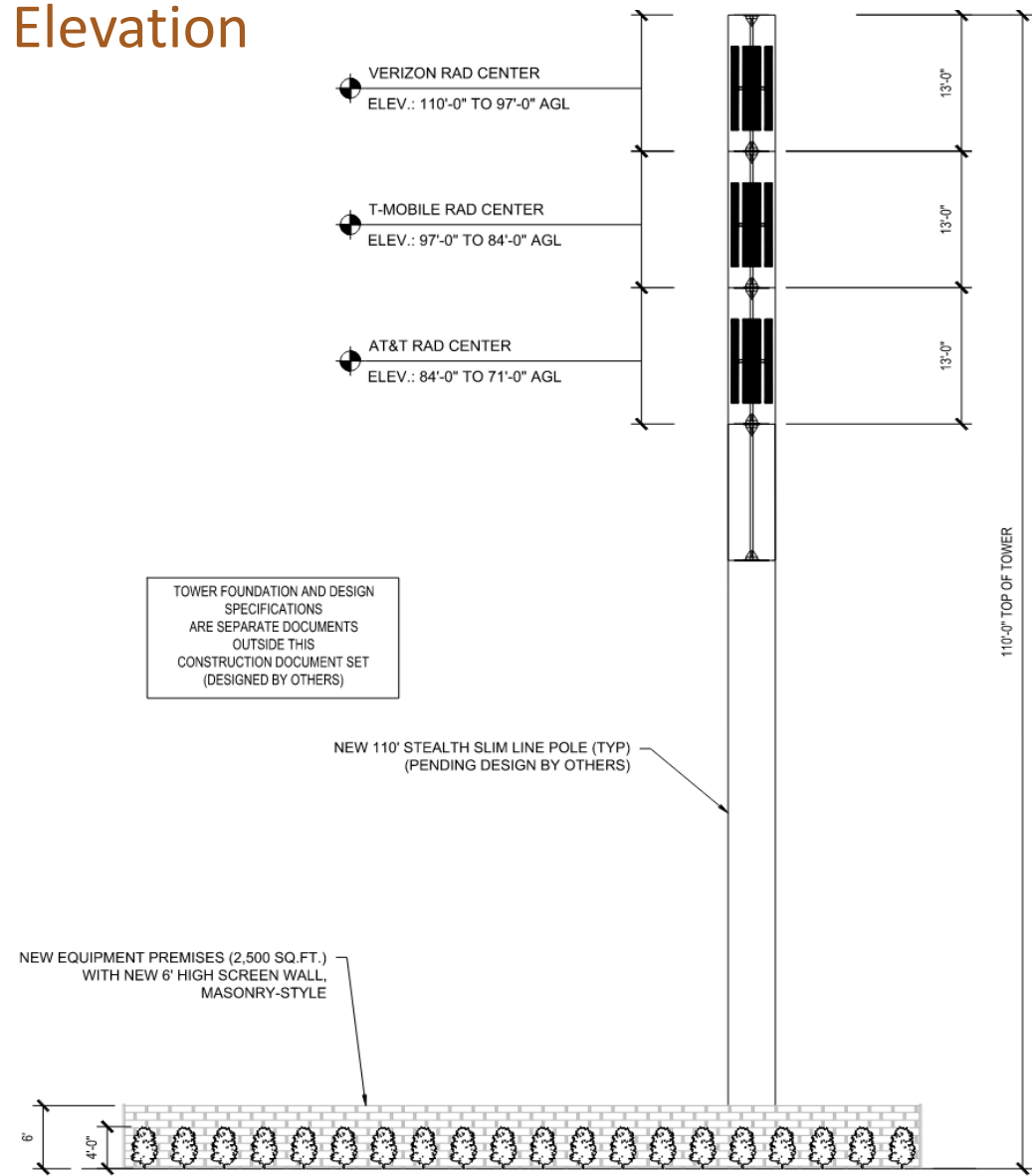



# Propagation Map

## T-Mobile 5G Coverage – Existing

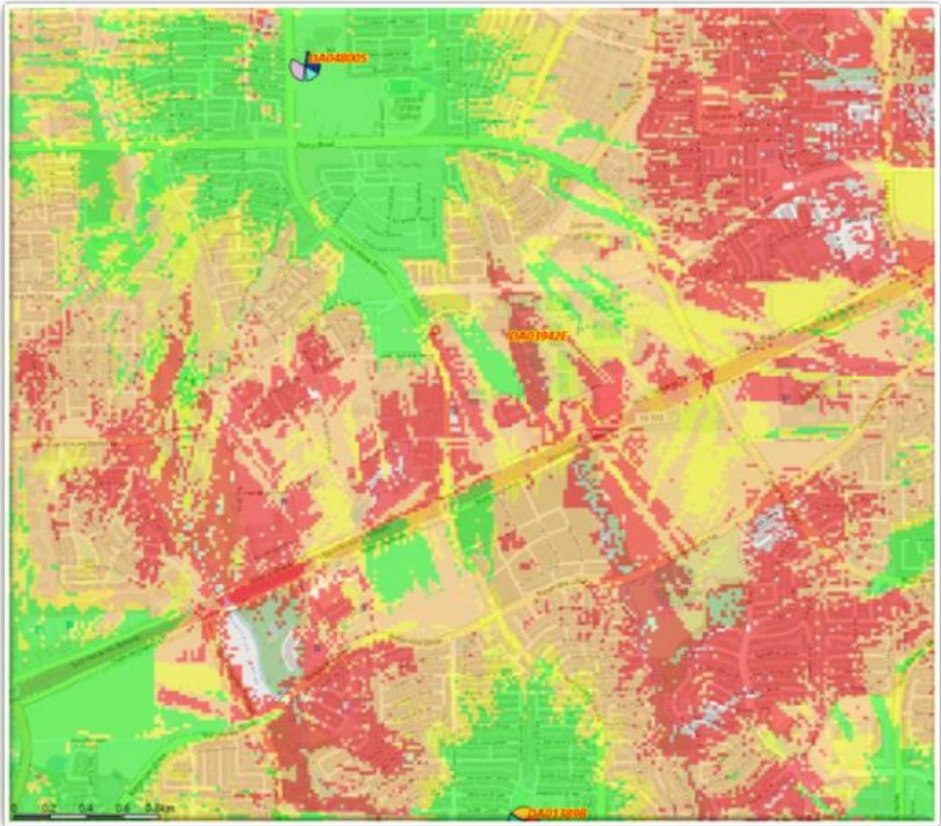

5G: Coverage by Signal Level (DL) N2500

		Min	Max	Legend
1		-81	0	Indoor Commercial
2		-86	-81	Indoor Residential
3		-94	-86	In-Vehicle
4		-101	-94	Outdoor

# Propagation Map

## T-Mobile 5G Coverage – with Proposed DA03942E

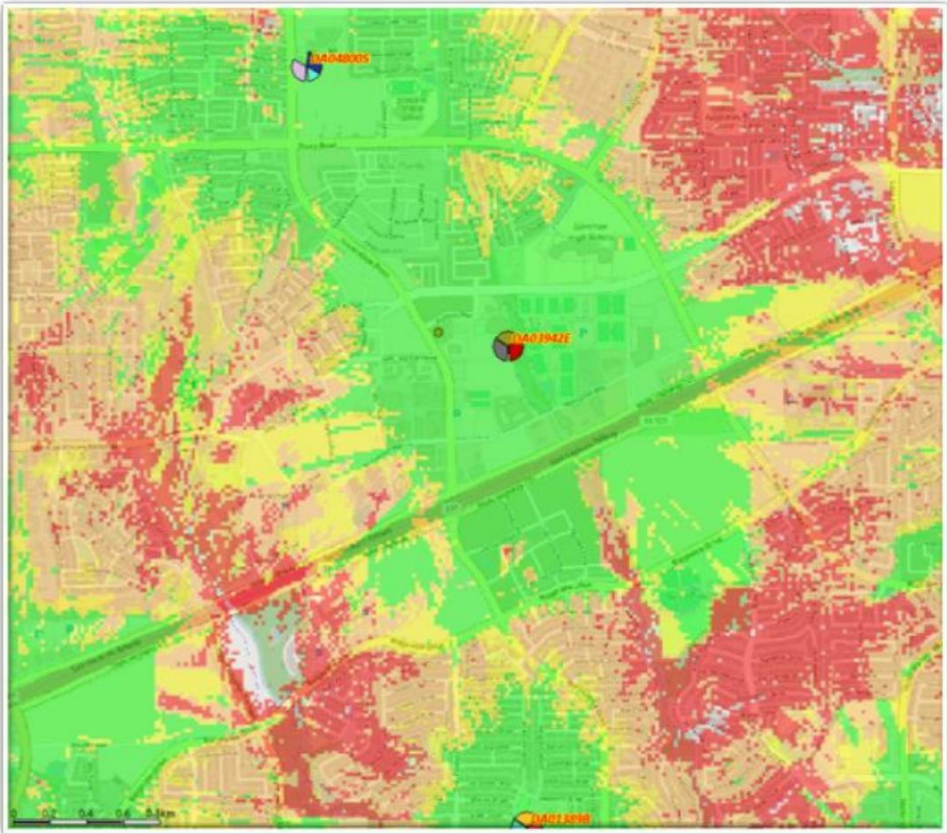

5G: Coverage by Signal Level (DL) N2500

		Min	Max	Legend
1		-81	0	Indoor Commercial
2		-86	-81	Indoor Residential
3		-94	-86	In-Vehicle
4		-101	-94	Outdoor



