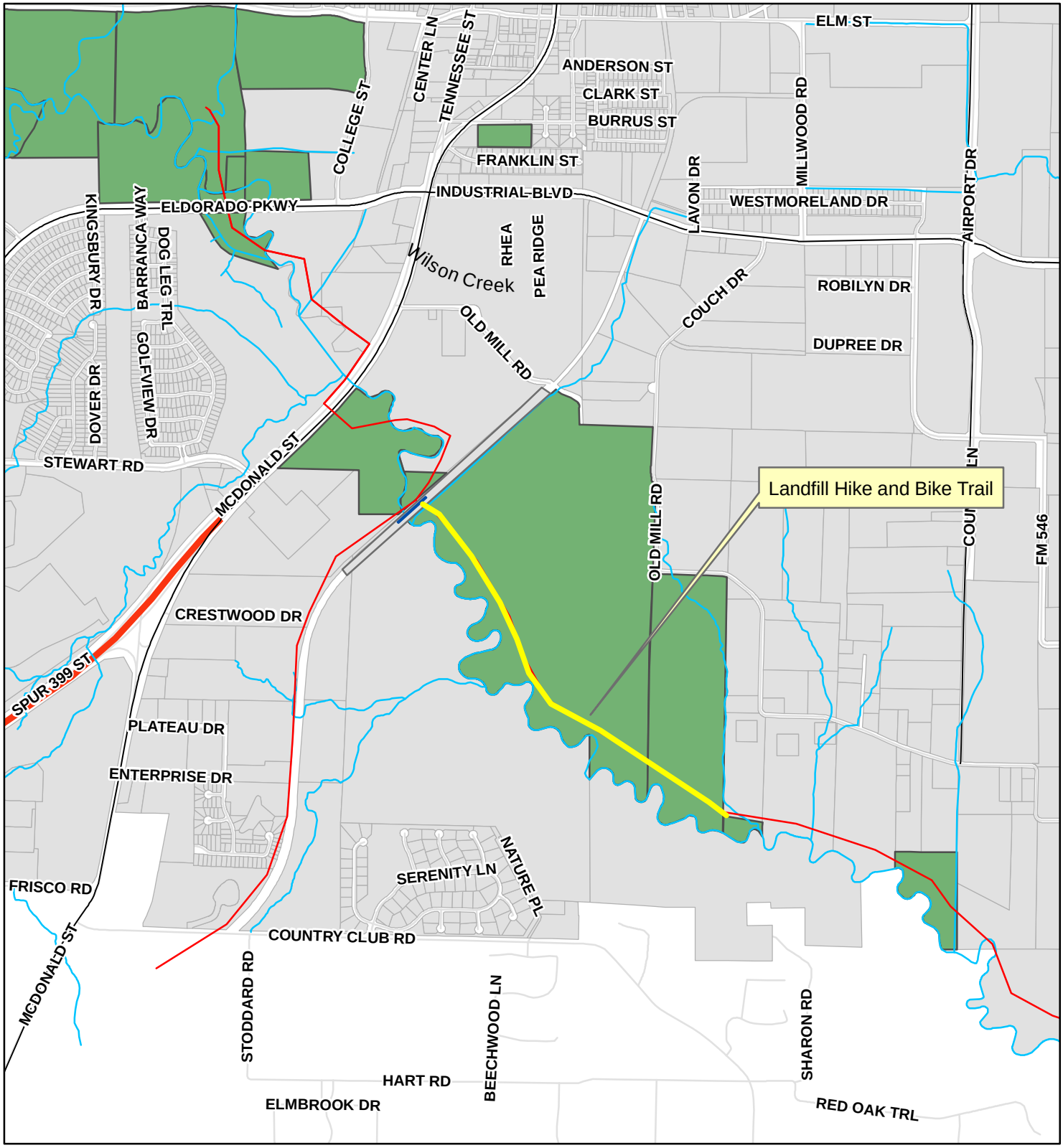

0 950 1,900 3,800 Feet

The Landfill Hike and Bike Segment of the Wilson Creek Hike and Bike Trail

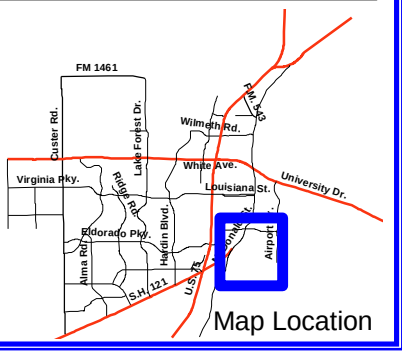

McKINNEY TEXAS Unique by nature.

S:\MCKGIS\Notification\Projects\09-.mxd
Y:\PARKS DEVELOPMENT\Park Location Map

DISCLAIMER: This map and information contained in it were developed exclusively for use by the City of McKinney. Any use or reliance on this map by anyone else is at that party's risk and without liability to the City of McKinney, it's officials or employees for any discrepancies, errors, or variances which may exist.