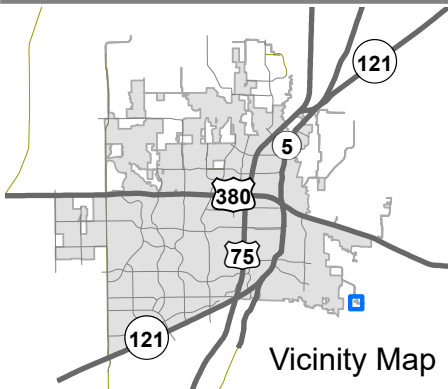
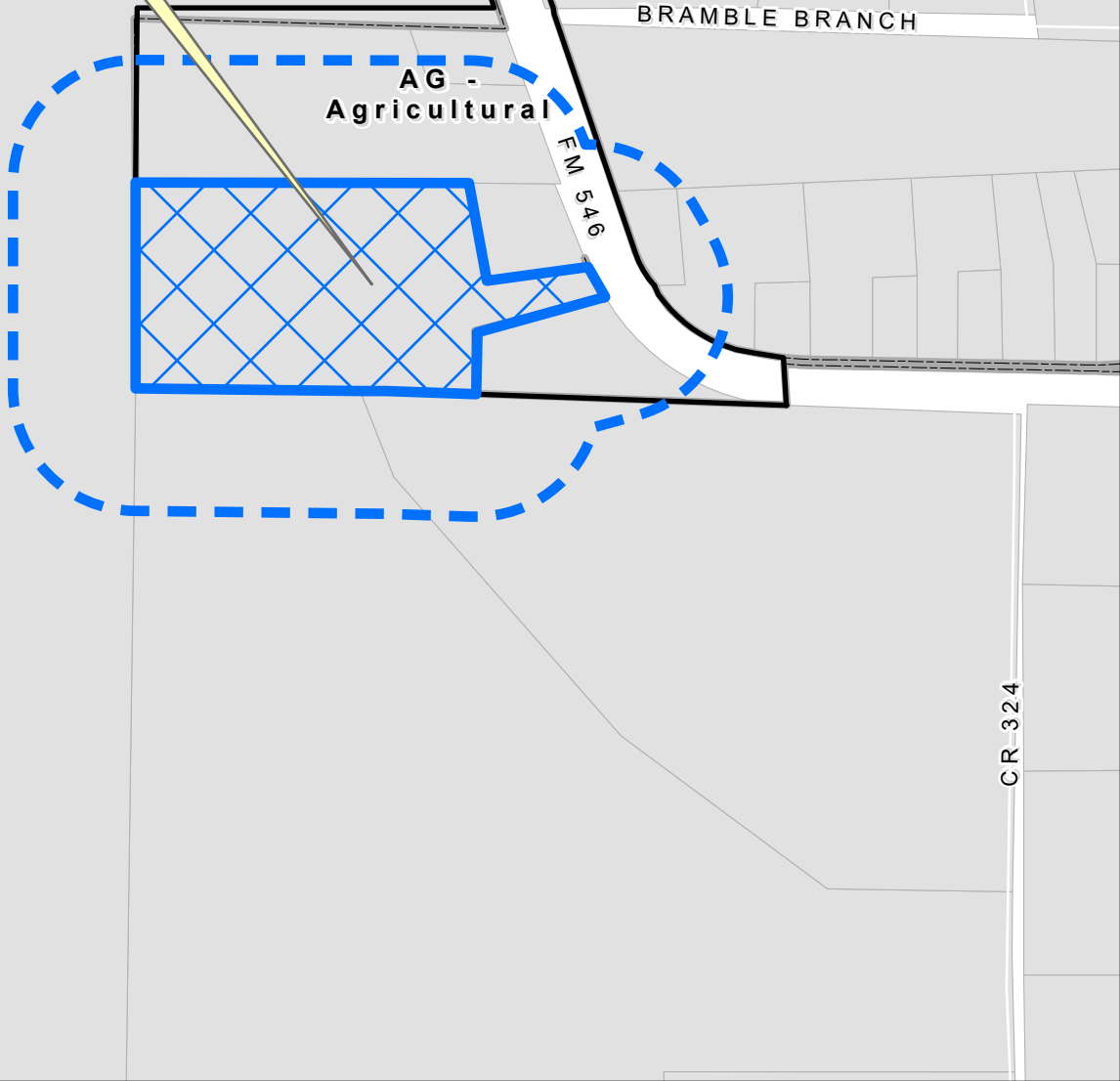
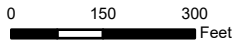

EXHIBIT A

Subject Property



Location Map
ZONE2026-0019



205' Buffer
Case
RoadCenterlines
Major Roads



DISCLAIMER: This map and information contained in it were developed exclusively for use by the City of McKinney. Any use or reliance on this map by anyone else is at that party's risk and without liability to the City of McKinney, its officials or employees, for any discrepancies, errors, or variances which may exist.



EXHIBIT B

Description and Depiction of Property

BEING situated in Collin County, Texas, a part of the R.H. Locke Survey, Abstract No. 517, and being a part of a 39.28 acre tract as described in a deed from Edd Hopes to Roy J. Wilson, dated April 12, 1941 and recorded in Volume 332, Page 103 of the Collin County Deed Records and being more particularly described by metes and bounds as follows:

BEGINNING at a corner post in the Southwest corner of the said tract;

THENCE South 89 degrees 36 minutes 17 seconds East with an established fence along the South line of said tract, a distance of 419.4 feet to a post;

THENCE South 88 degrees 10 minutes East with an established fence along the South line of said tract, a distance of 148.2 feet to a stake;

THENCE North a distance of 105.0 feet to a stake;

THENCE North 75 degrees 47 minutes East, a distance of 222.0 feet to an iron stake in the West right of way line of F.M. # 546;

THENCE North 26 degrees 26 minutes West with said Right of Way a distance of 57.7 feet to a concrete marker;

THENCE North 20 degrees 26 minutes West, a distance of 149.1 feet to an iron pipe;

THENCE North 89 degrees 56 minutes West with an established fence line, a distance of 705.0 feet to an iron stake in the West line of the said tract;

THENCE South with the West line of said tract a distance of 344.1 feet to the Place of beginning containing 5.442 acres of land, more or less.

SAVE AND EXCEPT THE FOLLOWING:

BEING situated in Collin County, Texas, a part of the R.H. Locke Survey, Abstract No. 517, and being a part of a 39.28 acre tract as described in a deed from Edd Honea to Roy J. Wilson, dated April 12, 1941 and recorded in Volume 332, Page 103 of the Collin County Deed Records and being more particularly described by metes and bounds as follows:

BEGINNING at stake in the Northeast corner of said 5.442 acres;

THENCE North 89 degrees 56 minutes West, with the North line thereof, 144.5 feet to a point for corner;

THENCE South 9 degrees 42 minutes 11 seconds East 167.2 feet to a point for a corner;

THENCE North 73 degrees 47 minutes 48 seconds East 167.0 feet to a point in the East line of said 5.442 acres and the West line of F.M. # 546;

THENCE North 20 degrees 26 minutes West with said lines 149 feet to the place of beginning.

EXHIBIT C

Existing Zoning: N/A ; City of McKinney ETJ
Existing Land Use: Agriculture

Existing Zoning: "AG" - Agriculture District
Existing Land Use: Agriculture and Residential

Proposed Zoning: "AG" - Agriculture District
Existing Zoning: N/A ; City of McKinney ETJ
Existing Land Use: Agriculture and Residential

Subject Property
5 acres
Geographic ID: R-6517-003-2550-1
CollinCAD Property ID: 2121322
ABS A0517 R H Locke Survey, Sheet 3, Tract 255

BRAMBLE BRANCH

Existing Zoning: N/A ; City of McKinney ETJ
Existing Land Use: Agriculture and Residential

FM 546

Existing Zoning: N/A ; City of McKinney ETJ
Existing Land Use: Agriculture

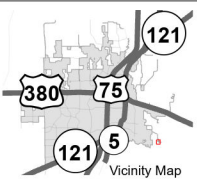
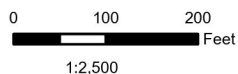

ANNEX2026-0006
ZONE2026-0019

Source: City of McKinney GIS

DISCLAIMER: This map and information contained in it were developed exclusively for use by the City of McKinney. Any use or reliance on this map by anyone else is at that party's risk and without liability to the City of McKinney, its officials or employees for any discrepancies, errors, or variances which may exist.



EXHIBIT D



CITY OF MCKINNEY, TEXAS SERVICE PLAN FOR ANNEXED AREA

ANNEXATION ORDINANCE NO. 2026-04-XXX

DATE OF ANNEXATION ORDINANCE: April 7, 2026

ACREAGE ANNEXED: 5 acres

This Service Plan is hereby entered into and agreed pursuant to Texas Local Government Code § 43.0672 effective the 7th day of April, 2026, by and between the **CITY OF MCKINNEY**, a Texas municipal corporation and home-rule city ("City"), and **BARRY GILL** ("Developer") for the approximately 5 acres of land in the Calvin Boles Survey, Abstract Number A0028, Collin County, Texas,, that is located in the extraterritorial jurisdiction of the City of McKinney, Collin County, Texas ("ETJ") in an area generally located in the ETJ of the City of McKinney, Collin County, Texas (the "Annexed Area").

Municipal services shall be provided to the Annexed Area upon its annexation into the corporate limits of the City of McKinney, Texas, in accordance with the following provisions and Texas Local Government Code § 43.065.

A. POLICE PROTECTION:

1. Police personnel and equipment from the McKinney Police Department shall be provided to the Annexed Area on the effective date of this ordinance.
2. Police protection services shall be provided at a level of services equal to current services available in the City, or equal to the level of services available in other parts of the City with topography, land use and population density similar to those contemplated or projected in the Annexed Area, whichever is applicable.

B. FIRE PROTECTION:

1. Fire protection and Emergency Medical Services (EMS) from the McKinney Fire Department shall be provided to the Annexed Area on the effective date of this ordinance.
2. Fire protection services shall be provided at a level of services equal to current services available in the City, or equal to the level of services available in other parts of the City with topography, land use and population density similar to those contemplated or projected in the Annexed Area, whichever is applicable.

C. FIRE PREVENTION:

The services of the City of McKinney Fire Marshal shall be provided to the Annexed Area upon the effective date of this ordinance.

D. SOLID WASTE COLLECTION:

EXHIBIT D

1. Solid waste collection shall be provided to the Annexed Area upon the effective date of this ordinance.
2. Solid waste collection services shall be provided at a level of service at least equal to current services available in the City, or equal to the level of services available in other parts of the City with topography, land use and population density similar to those contemplated or projected in the Annexed Area, whichever may be applicable.
3. The collection of refuse from individual properties shall be made in accordance with the usual Sanitation Department scheduling. Residential customers may utilize the North Texas Municipal Water District - McKinney Landfill in accordance with City ordinances.

E. WATER SERVICE:

1. For portions of the Annexed Area within the City of McKinney legally certificated area (CCN) the City of McKinney shall provide water services to this Annexed Area by any of the methods by which it extends the services to any other area of the municipality. For new development, the City of McKinney requires Developer to construct the necessary infrastructure to meet the needs of the development. This requirement may also include off-site improvements.
2. The responsibility for construction of the infrastructure by the Developer is noted, in part at least, in the pending Annexation Facilities Agreement between the City of McKinney and Developer.
3. For portions of the Annexed Area within the City of McKinney legally certificated area (CCN), the City of McKinney shall allow the provision of extensions of water facilities to the Annexed Area on the effective date of this ordinance. Such extensions shall be in accordance with Section 110-1 through 110-165 of the Code of Ordinances, City of McKinney, and as amended.
4. Connection to existing city water mains for water service will be provided in accordance with existing City Policies. Upon connection to existing mains, water will be provided at rates established by City Ordinance.
5. For portions of the Annexed Area within the City of McKinney legally certificated area (CCN), water services shall be provided at a level of services at least equal to current services available in the City, or equal to the level of services available in other parts of the City with topography, land use and population density similar to those contemplated or projected in the Annexed Area, whichever may be applicable.
6. Water mains installed or improved to City standards within the Annexed Area which are part of the City of McKinney water system and are located within dedicated easements, rights-of-way, or any other acceptable location approved by the City Engineer, shall be maintained by the City of McKinney upon the effective date of this ordinance.
7. Maintenance of private lines will be the responsibility of the owner or occupant.
8. Where other water districts provide water service, the development shall still meet the City of McKinney standards for the sizing and construction of utilities.

EXHIBIT D

F. SANITARY SEWER SERVICE:

1. The City of McKinney shall provide sewer services to this Annexed Area by any of the methods by which it extends the services to any other area of the municipality. For new development, the City of McKinney requires Developer to construct the necessary infrastructure to meet the needs of the development. This requirement may also include off-site improvements.
2. The City of McKinney shall allow the provision of extensions of sanitary sewer facilities to the Annexed Area upon the effective date of this ordinance. Such extensions shall be in accordance with Section 110-1 through 110-165 of the Code of Ordinances, City of McKinney, and as amended.
3. Connection to existing city sanitary sewer mains for sewage service will be provided in accordance with existing City Policies. Upon connection to existing mains, sanitary sewer collection will be provided at rates established by City Ordinances.
4. Sanitary sewer services shall be provided at a level of services at least equal to current services available in the City, or equal to the level of services available in other parts of the City with topography, land use and population density similar to those contemplated or projected in the Annexed Area, whichever may be applicable.
5. Sanitary sewer mains and lift stations installed or improved to City Standards within the Annexed Area which are located within dedicated easement, rights-of-way, or any other acceptable location approved by the City Engineer, shall be maintained by the City of McKinney upon the effective date of this ordinance.

G. STREETS:

1. Emergency street maintenance shall be provided for publicly dedicated streets or roads within the Annexed Area upon the effective date of this ordinance. Routine maintenance will be scheduled as part of the City's annual street maintenance program in accordance with the then current policies and procedures defined by ordinance.
2. Street services shall be provided at a level of services at least equal to current services available in the City, or equal to the level of services available in other parts of the City with topography, land use and population density similar to those contemplated or projected in the Annexed Area, whichever may be applicable.

H. PARKS AND RECREATION:

1. The City of McKinney shall provide parks and recreation services to this Annexed Area by any of the methods by which it extends the services to any other area of the municipality. For new development, the City of McKinney requires Developer to construct hike/bike trails in keeping with the Parks Master Plan. Additionally, new developments must still satisfy the parkland dedication requirements that call for land or fees in lieu of land for park.
2. Residents within the Annexed Area may utilize all existing park and recreation facilities upon the effective date of this Ordinance. Fees for such usage shall be in accordance with current fees established by ordinance.

EXHIBIT D

3. Additional park and recreation facilities shall be constructed based on Park policies defined in the ONE McKinney 2040 Comprehensive Plan as amended, and the Parks Master Plan. The general planned locations and classifications of parks will ultimately serve residents from the current city limits and residents from the Annexed Area.

I. ENVIRONMENTAL HEALTH AND CODE ENFORCEMENT SERVICES:

1. Enforcement of current environmental health ordinances and regulations, including but not limited to, weed and brush ordinances, junked and abandoned vehicles ordinances and animal control ordinances, shall begin within the Annexed Area upon the effective date of this annexation ordinance.
2. Inspection services, including but not limited to, the review of building plans, the issuance of permits and the inspection of all buildings, plumbing, mechanical, and electrical work to ensure compliance with City Codes and Ordinances will be provided within the Annexed Area upon the effective date of this ordinance.
3. The City shall provide the level of Environmental Health and Code Enforcement Services equal to current services available in the City, or equal to the level of services available in other parts of the City with topography, land use and population density similar to those contemplated or projected in the Annexed Area, whichever may be applicable.

J. PLANNING AND ZONING:

These areas are zoned in conjunction with the annexation pursuant to the Comprehensive Zoning Ordinance # 1270, as codified and amended in Chapter 146 of the Code of Ordinances, City of McKinney, Texas. The Future Land Use Plan or "Land Use Diagram" adopted with the ONE McKinney 2040 Comprehensive Plan as amended will serve as a guide for consideration of future zoning requests.

K. MISCELLANEOUS:

Any city owned facility, building, or service located within the Annexed Area shall be operated and maintained by the City upon the effective date of the annexation ordinance.

L. CAPITAL IMPROVEMENTS PROGRAM

The Annexed Area is immediately eligible for Capital Improvement Program consideration upon its annexation.

- M. Other municipal services for areas not specifically listed in Sections A-K shall be provided to the Annexed Area no later than two and one-half years after the effective date of the annexation, unless certain services cannot reasonably be provided within two and one-half years. In that case, the City shall propose a schedule for providing certain services, and the schedule shall provide for the provision of full municipal services to the Annexed Area no later than four and one-half years after the effective date of the annexation.

[Signatures begin on following page.]

EXHIBIT D

IN WITNESS WHEREOF, the Parties have duly executed this Service Plan on the dates indicated below to be effective as of the Effective Date.

CITY OF MCKINNEY

By: _____
PAUL G. GRIMES
City Manager

Date Signed: _____

ATTEST:

EMPRESS DRANE
City Secretary
TENITRUS PARCHMAN
Deputy City Secretary

APPROVED AS TO FORM:

MARK S. HOUSER
City Attorney

BARRY GILL

By: _____
Owner

Date Signed: _____