

Certificate of Appropriateness - Relocation

305 S Kentucky



Historic Preservation Advisory
Board Meeting
May 2, 2024
5:30 pm

305 S Kentucky

- Constructed: 1930
- Style: Folk Victorian
- Low priority rating
- Requesting to locate off site



Above: 2022

305 S Kentucky Street



Above: south elevation
Right: rear, east elevation



305 S Kentucky Street



Above: northwest elevation
Right: façade in 2005

Certificate of Appropriateness - Relocation

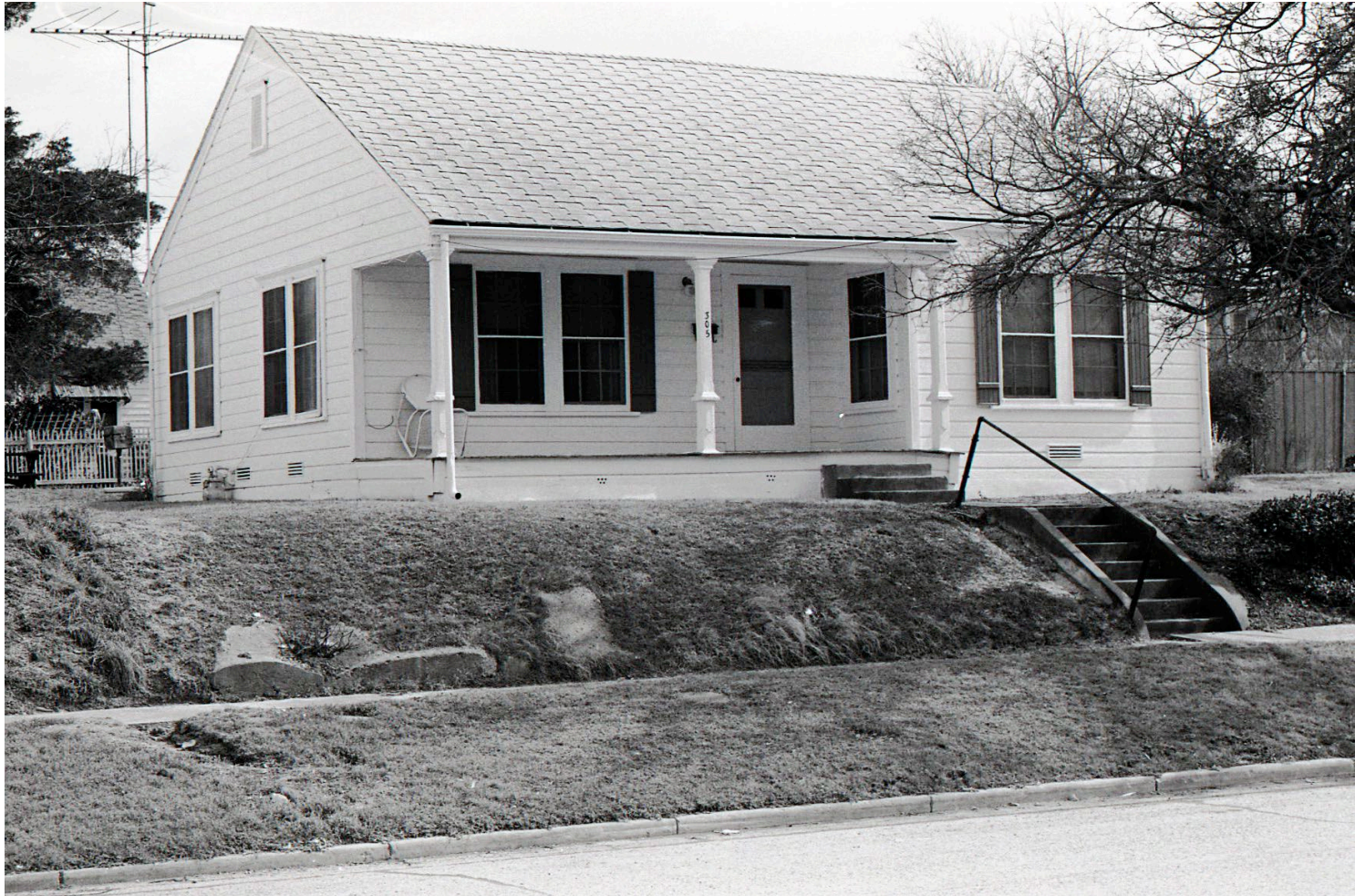

Above: 1985