

GENERAL SITE PLAN NOTES

1. REFER TO CIVIL DRAWINGS FOR ALL SURFACE IMPROVEMENTS.
2. REFER TO CIVIL DRAWINGS FOR ALL UTILITY LOCATIONS.
3. REFER TO MEP DRAWINGS FOR ALL CONNECTIONS INTO THE BUILDING.
4. REFER TO CIVIL FOR ALL PAVEMENT EXTENTS, FIRE LANE STRIPING, SITE DIMENSIONAL CONTROL & SITE WORK.
5. REFER TO LANDSCAPE DRAWINGS FOR ALL LANDSCAPING REQUIREMENTS.
6. LOCATE SPRINKLER CONTROLLER / TIMER IN ELECTRICAL ROOM IF POSSIBLE. IF SPACE IS NOT AVAILABLE IN THE ELECTRICAL ROOM, LOCATE IN THE FIRE / SPRINKLER RISER ROOM.



FIRE LANE



NEW STRIPING

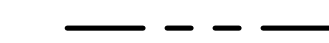

PROPERTY LINE

Area Schedule (Gross Building)	
Name	Area
BUILDING A - 1ST FLOOR	38,011 SF
BUILDING A - 2ND FLOOR	37,621 SF
BUILDING A - 3RD FLOOR	37,621 SF
BUILDING B	15,069 SF
DRIVE-UP C	4,111 SF
DRIVE-UP D	4,851 SF
	137,285 SF



4 ENTRANCE VIEW

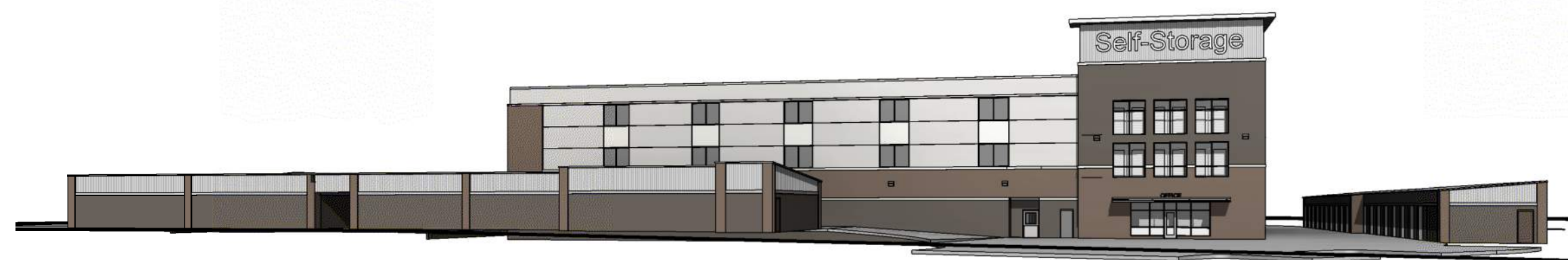

3 VIEW FROM HOTEL PROPERTY ENTRY

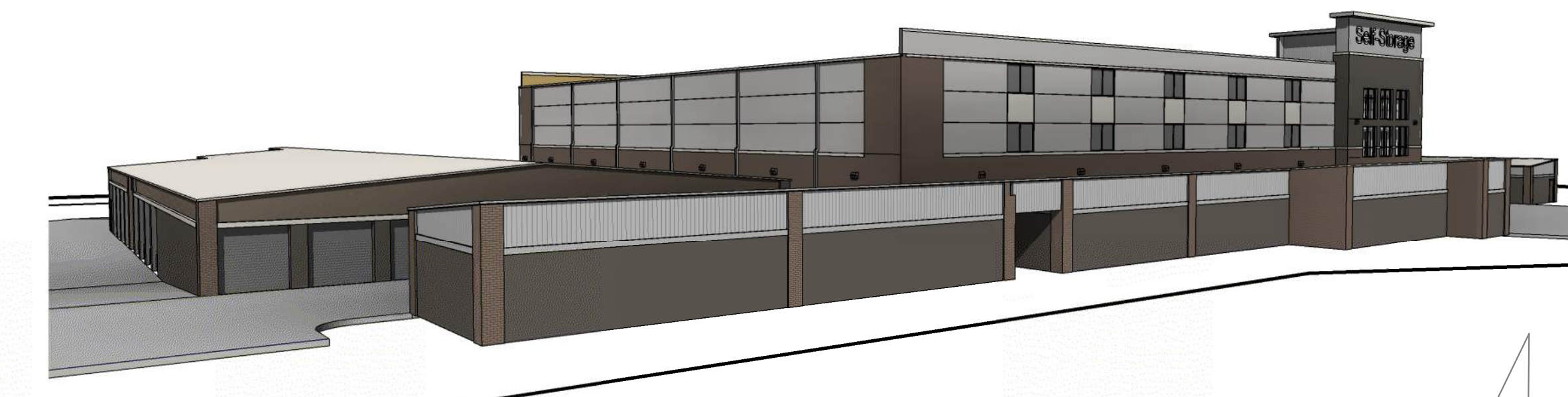

2 VIEW FROM UPPER HOTEL ROOMS

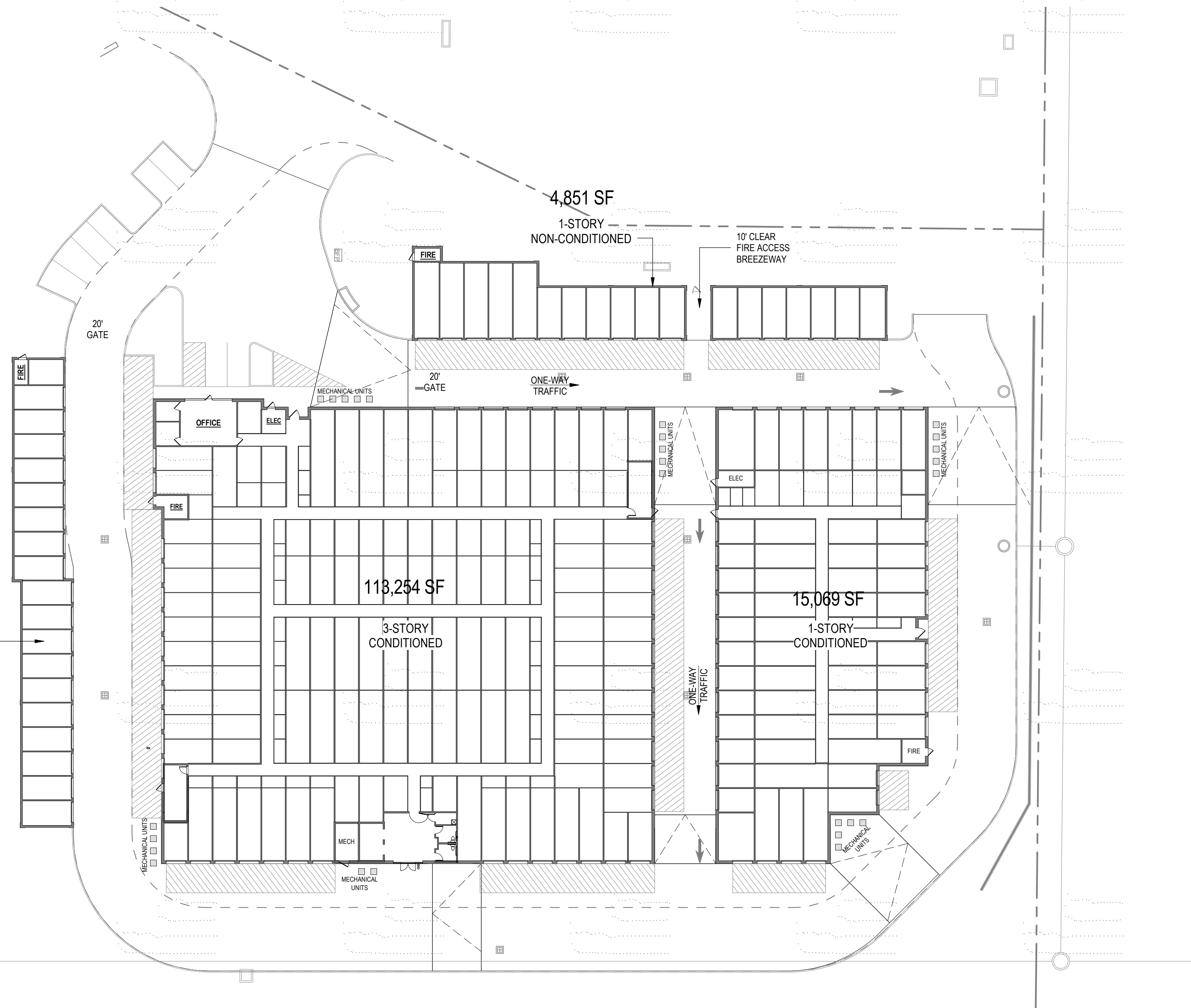

Information Only

1 SITE PLAN
1" = 30'-0"

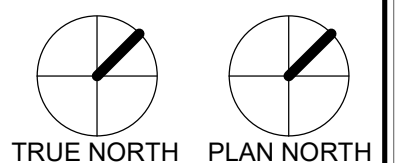

Information Only

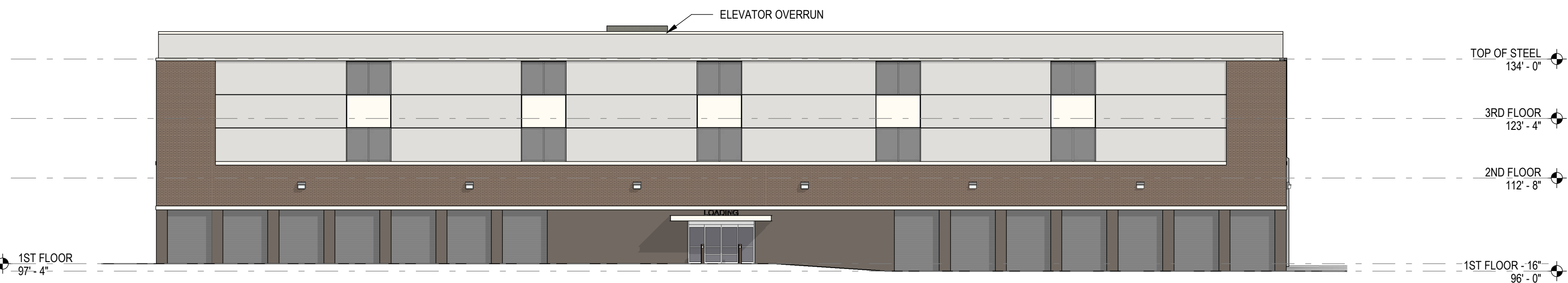

4 BUILDING A - SOUTH ELEVATION
1/16" = 1'-0"

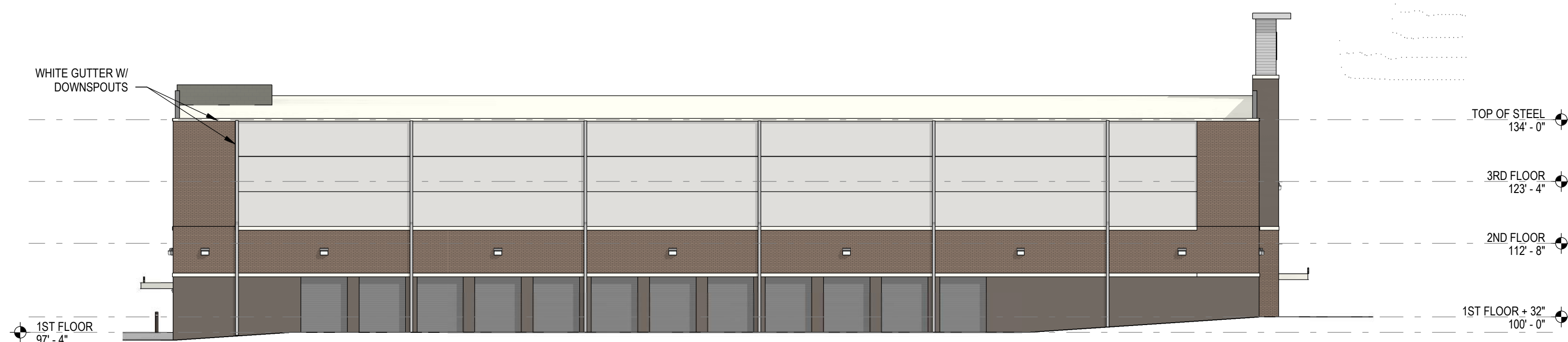

3 BUILDING A - EAST ELEVATION
1/16" = 1'-0"

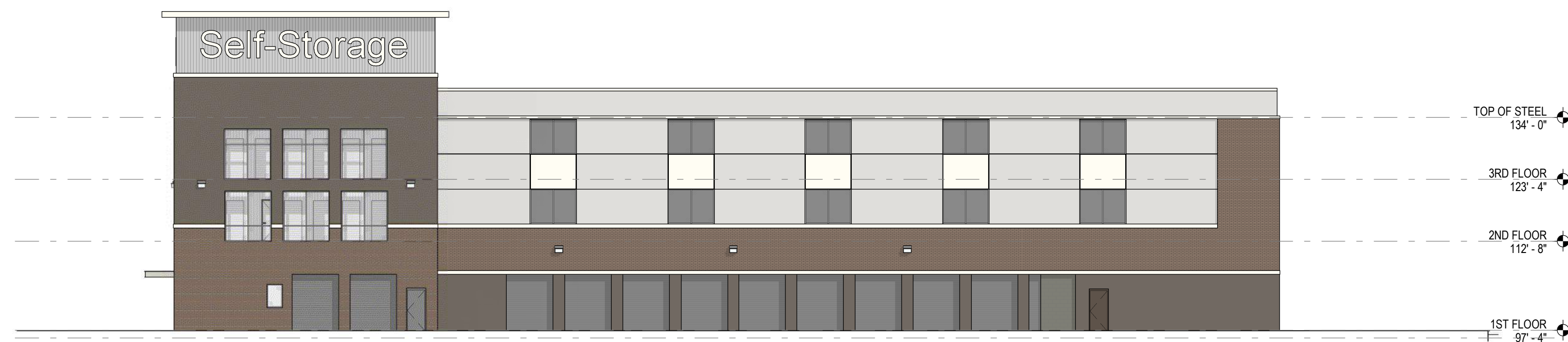

2 BUILDING A - WEST ELEVATION
1/16" = 1'-0"

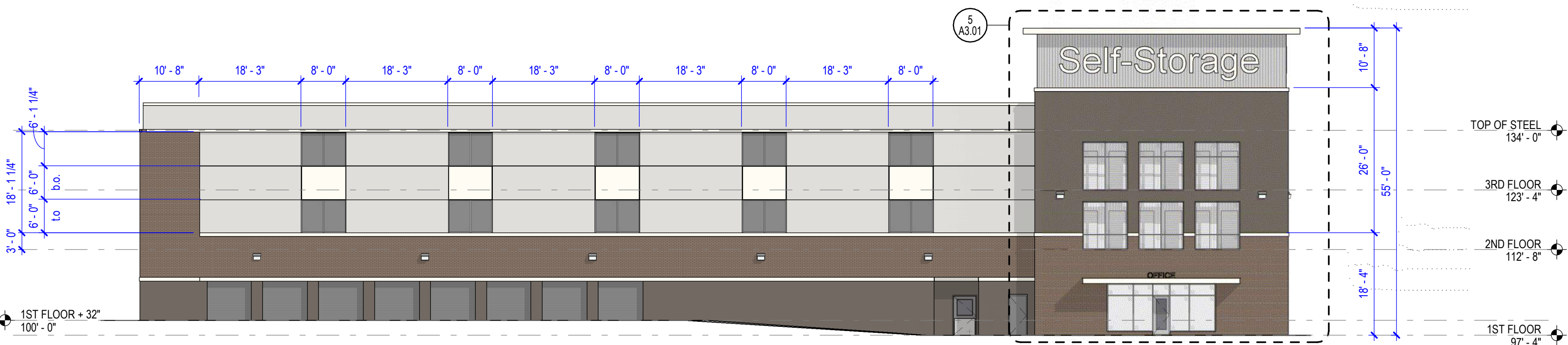

1 BUILDING A - NORTH ELEVATION
1/16" = 1'-0"

MATERIALS LEGEND

- A - BRICK - ACME - SLATE GRAY - VELOUR TEXTURE
- B - STONE - CORONADO - PRO-LEDGE - HURON
- C - WOOD PANEL - NICHHA - VINTAGEWOOD - ASH
- D - OH DOOR - JANUS - SILHOUETTE GRAY
- E - STOREFRONT - CLEAR ANODIZED ALUMINUM
- F - EIFS - SW 7551 GREEK VILLA
- G - EIFS - SW 0055 LIGHT FRENCH GRAY



CORONADO - PRO-LEDGE - HURON



ACME - SLATE GRAY - VELOUR TEXTURE - THIN VENEER



NICHHA - VINTAGEWOOD ASH



PAINT - SW 0055 LIGHT FRENCH GRAY

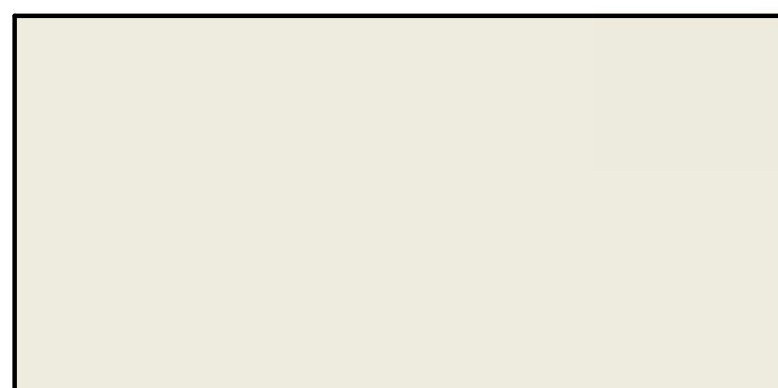

PAINT - SW 7551 GREEK VILLA



5 ENLARGED ELEVATION
1/8" = 1'-0"

1/12/2020 5:44:15 PM



CORONADO - PRO-LEDGE - HURON



ACME - SLATE GRAY - VELOUR TEXTURE - THIN VENEER



NICHIHA - VINTAGEWOOD ASH

MATERIALS LEGEND	
	A - BRICK - ACME - SLATE GRAY - VELOUR TEXTURE
	B - STONE - CORONADO - PRO-LEDGE - HURON
	C - WOOD PANEL - NICHIHA - VINTAGEWOOD - ASH
	D - OH DOOR - JANUS - SILHOUETTE GRAY
	E - STOREFRONT - CLEAR ANODIZED ALUMINUM
	F - EIFS - SW 7551 GREEK VILLA
	G - EIFS - SW 0055 LIGHT FRENCH GRAY

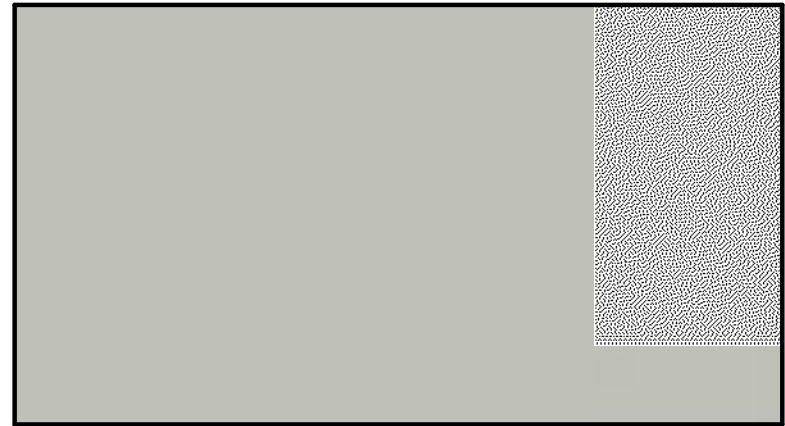

PAINT - SW 0055 LIGHT FRENCH GRAY

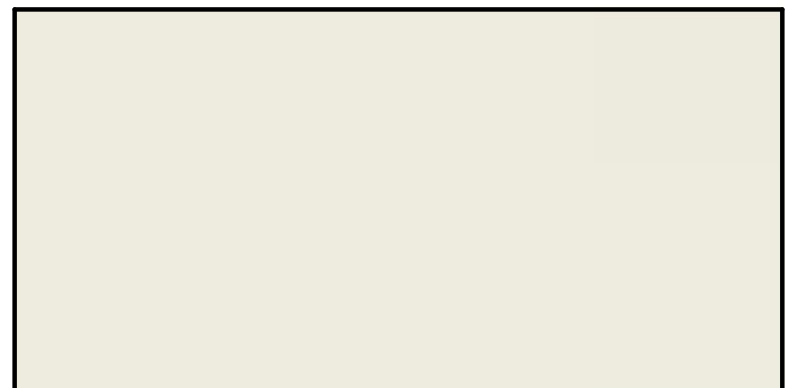

PAINT - SW 7551 GREEK VILLA

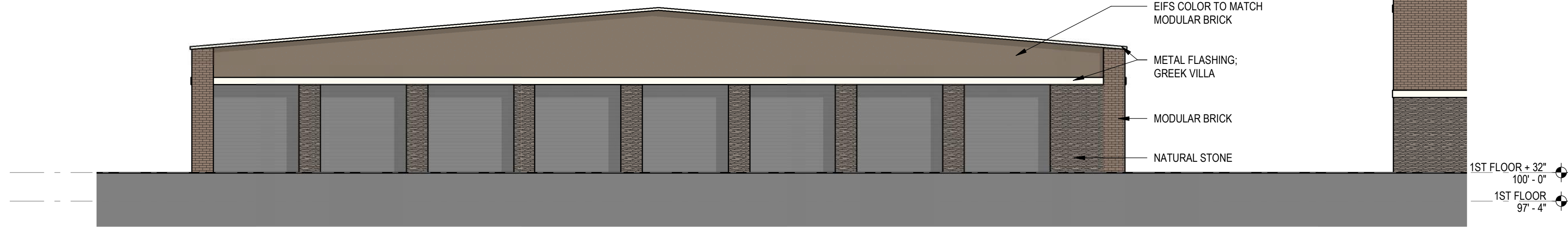

4 BUILDING B - NORTH ELEVATION
1/8" = 1'-0"

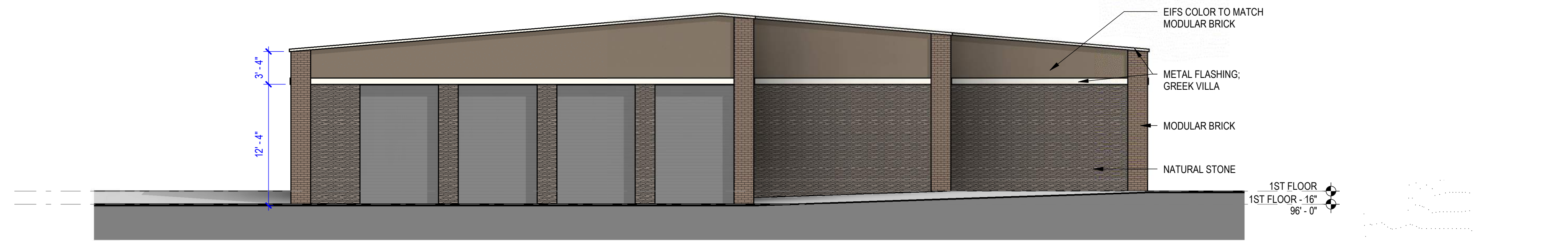

3 BUILDING B - SOUTH ELEVATION
1/8" = 1'-0"

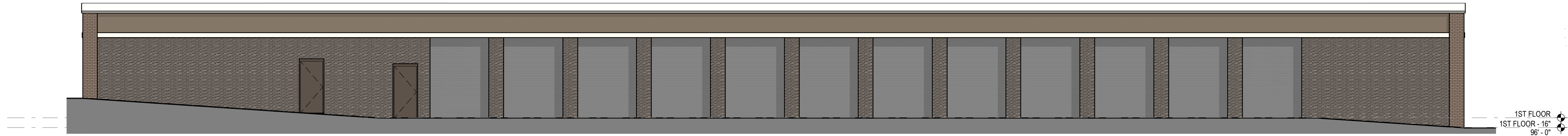

2 BUILDING B - WEST ELEVATION
1/8" = 1'-0"



1 BUILDING B - EAST ELEVATION
1/8" = 1'-0"

Information Only

1/12/2020 5:44:17 PM



CORONADO - PRO-LEDGE - HURON

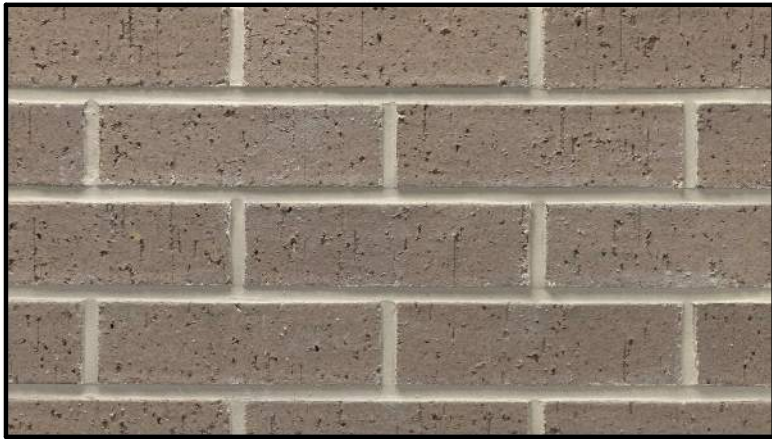

ACME - SLATE GRAY - VELOUR TEXTURE - THIN VENEER



NICHIHA - VINTAGEWOOD ASH

MATERIALS LEGEND

- A - BRICK - ACME - SLATE GRAY - VELOUR TEXTURE
- B - STONE - CORONADO - PRO-LEDGE - HURON
- C - WOOD PANEL - NICHIHA - VINTAGEWOOD - ASH
- D - OH DOOR - JANUS - SILHOUETTE GRAY
- E - STOREFRONT - CLEAR ANODIZED ALUMINUM
- F - EIFS - SW 7551 GREEK VILLA
- G - EIFS - SW 0055 LIGHT FRENCH GRAY

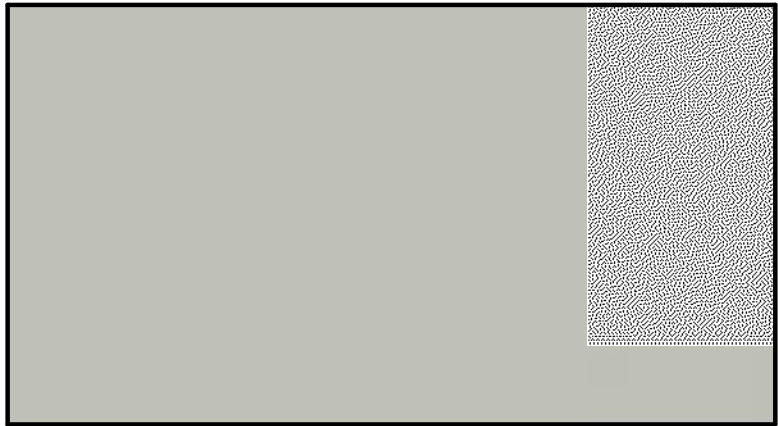

PAINT - SW 0055 LIGHT FRENCH GRAY

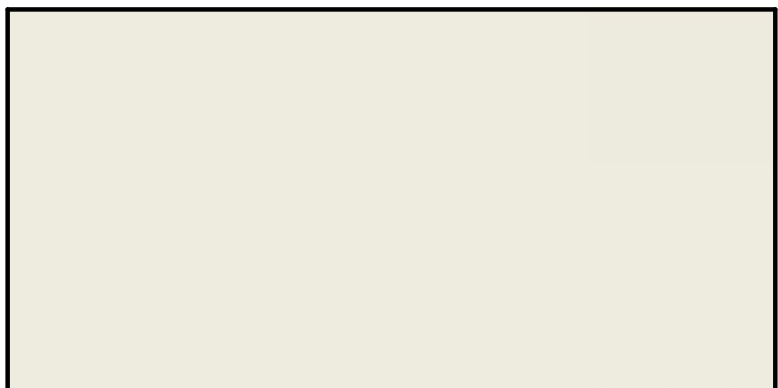

PAINT - SW 7551 GREEK VILLA

4 BUILDING C - NORTH ELEVATION
1/4" = 1'-0"

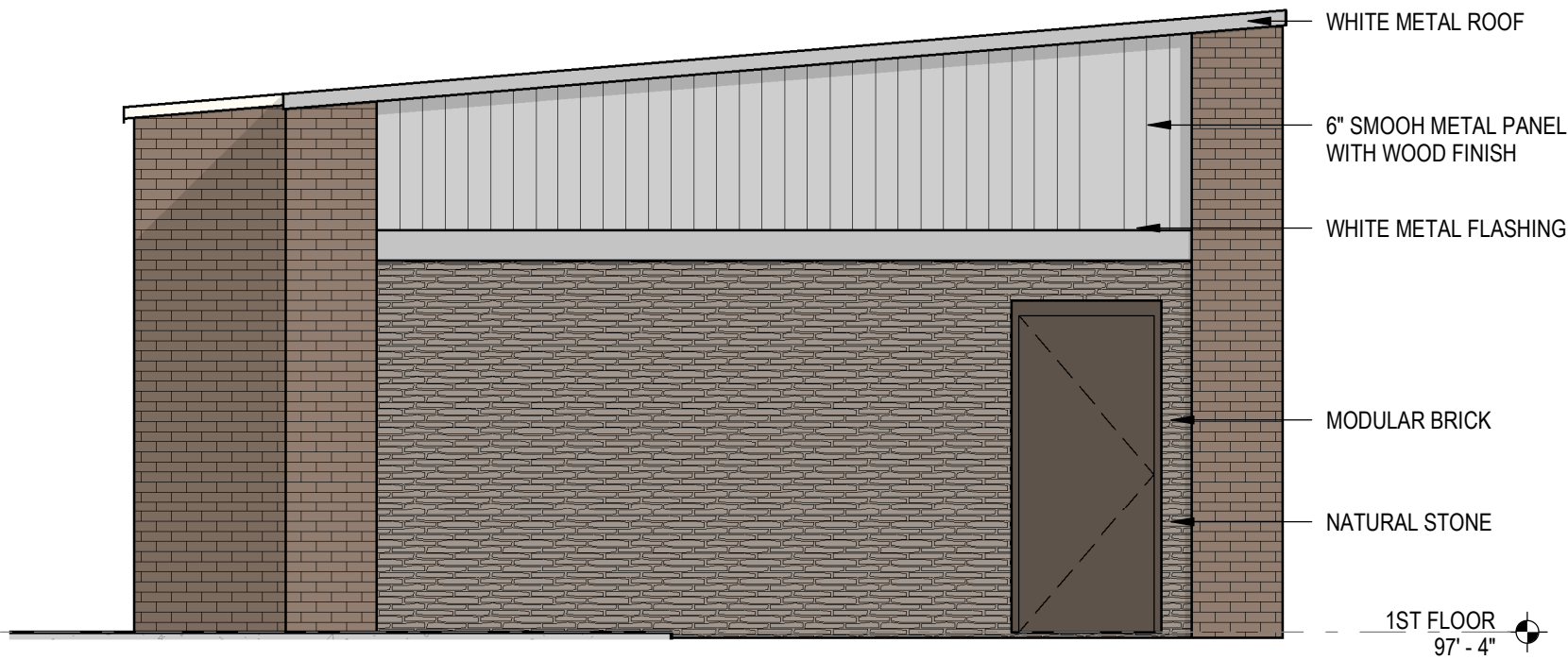

3 BUILDING C - SOUTH ELEVATION
1/4" = 1'-0"

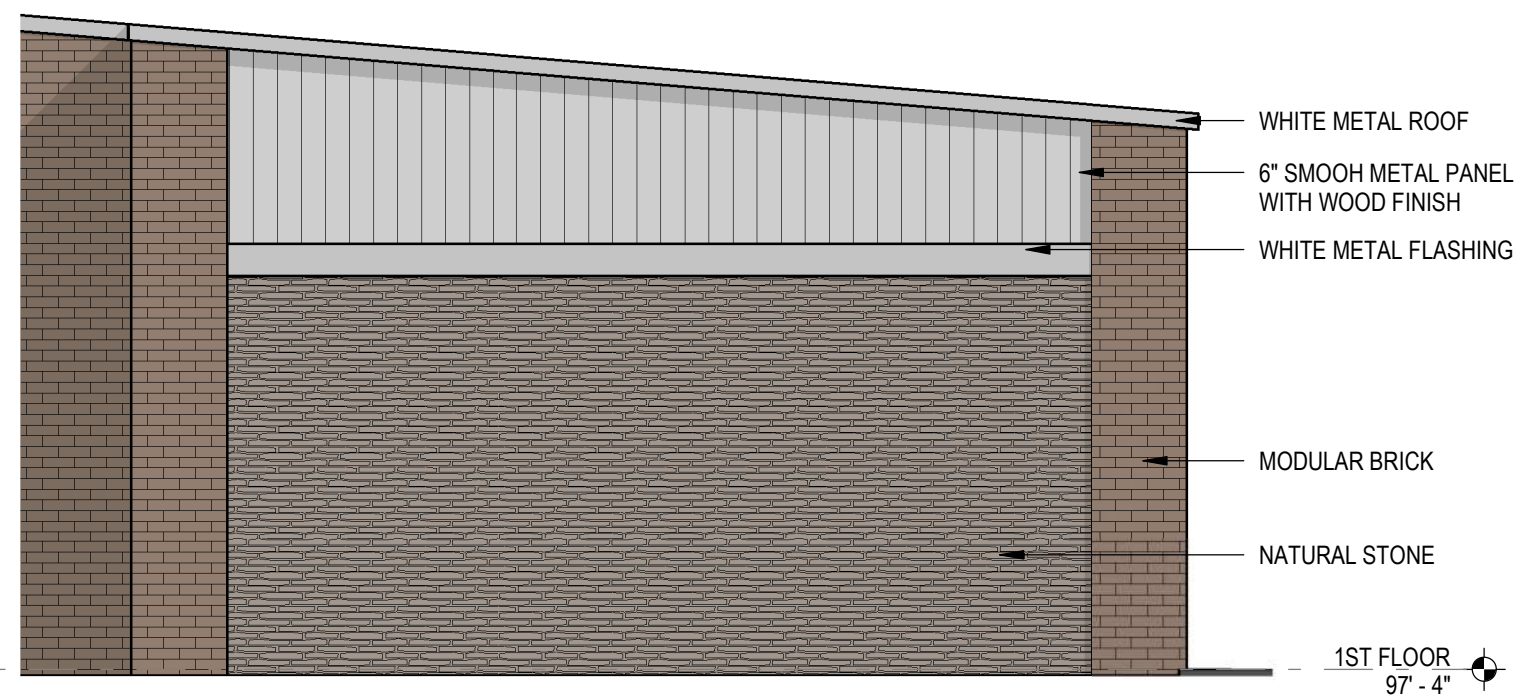

2 BUILDING C - EAST ELEVATION
1/8" = 1'-0"

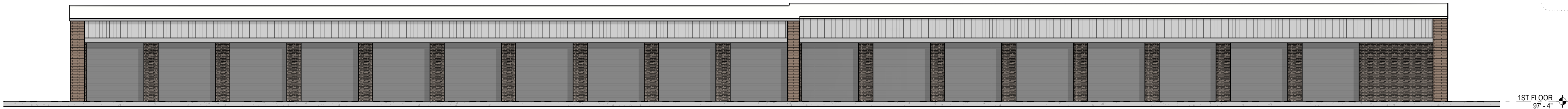

1 BUILDING C - WEST ELEVATION
1/8" = 1'-0"

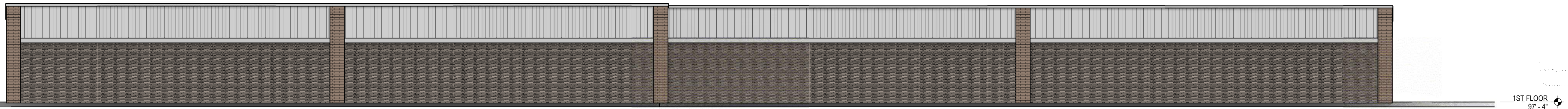

Information Only

11/23/2020 5:44:20 PM



CORONADO - PRO-LEDGE - HURON



ACME - SLATE GRAY - VELOUR TEXTURE - THIN VENEER



NICHIHA - VINTAGEWOOD ASH

MATERIALS LEGEND	
	A - BRICK - ACME - SLATE GRAY - VELOUR TEXTURE
	B - STONE - CORONADO - PRO-LEDGE - HURON
	C - WOOD PANEL - NICHIHA - VINTAGEWOOD - ASH
	D - OH DOOR - JANUS - SILHOUETTE GRAY
	E - STOREFRONT - CLEAR ANODIZED ALUMINUM
	F - EIFS - SW 7551 GREEK VILLA
	G - EIFS - SW 0055 LIGHT FRENCH GRAY

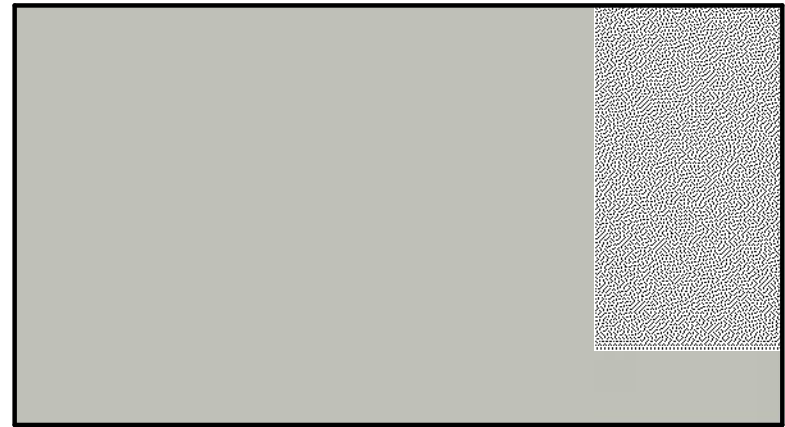

PAINT - SW 0055 LIGHT FRENCH GRAY

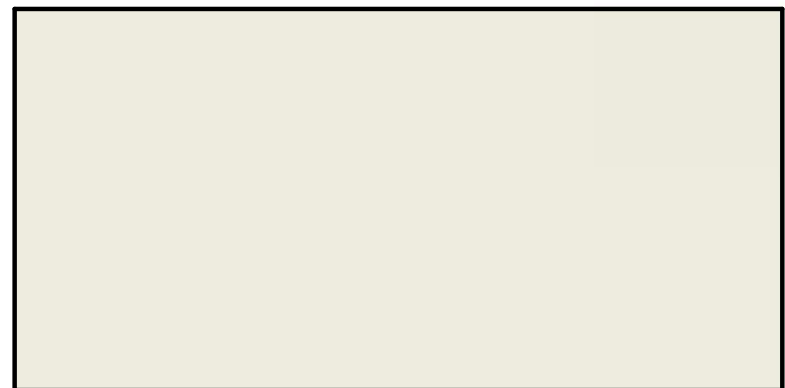

PAINT - SW 7551 GREEK VILLA

Information Only

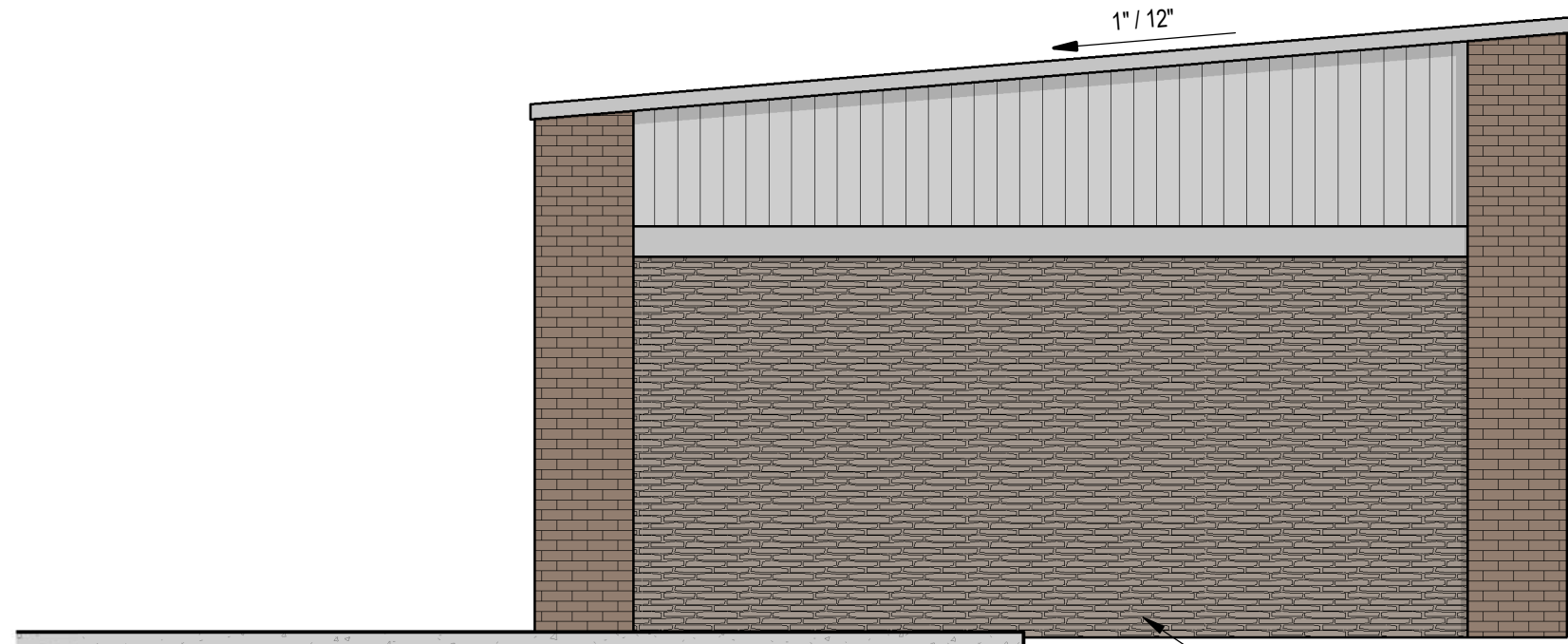

SPLIT-FACE CMU BASE

1ST FLOOR
97'-4"

4 BUILDING D - EAST ELEVATION
1/4" = 1'-0"

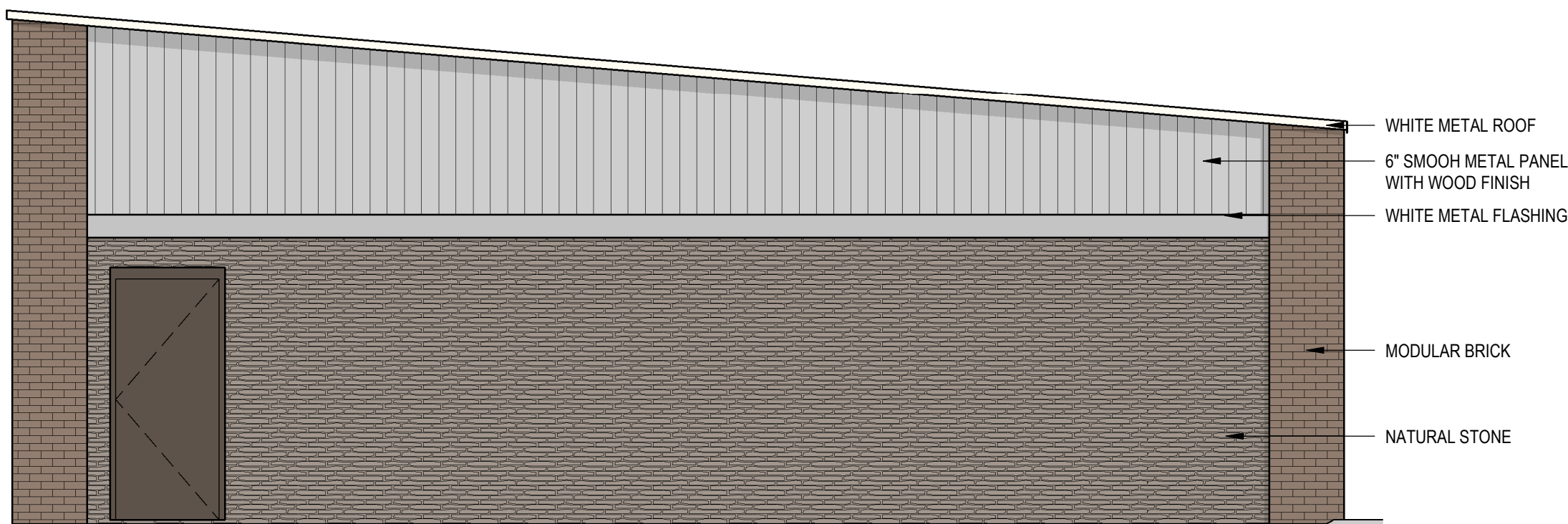

- WHITE METAL ROOF
- 6" SMOOTH METAL PANEL WITH WOOD FINISH
- WHITE METAL FLASHING
- MODULAR BRICK
- NATURAL STONE

3 BUILDING D - WEST ELEVATION
1/4" = 1'-0"

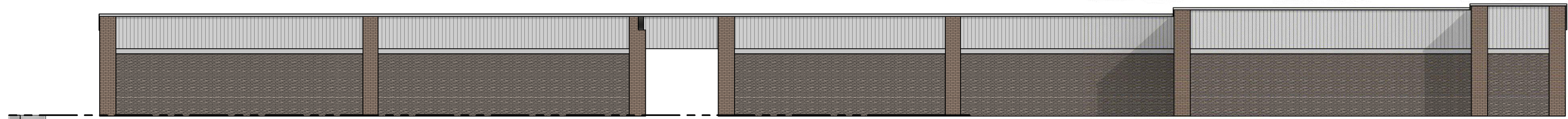

1ST FLOOR
97'-4"

2 BUILDING D - NORTH ELEVATION
1/8" = 1'-0"

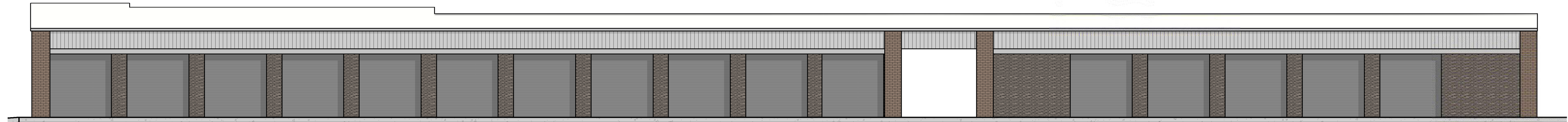

1 BUILDING D - SOUTH ELEVATION
1/8" = 1'-0"

Schematic

NOT FOR
CONSTRUCTION

DG McKinney

1560 Hardin Boulevard
McKinney, TX 75071

© 2020
MERRIMAN ANDERSON / ARCHITECTS, INC.
REVISIONS:

PROJECT NUMBER:
mac2020166

ISSUE DATE:
11/23/2020

SHEET NAME:
BUILDING D - EXTERIOR
ELEVATIONS

SHEET NUMBER:

A3.04