

Advanced Metering Infrastructure (AMI)

HydroPro Solutions, LLC

21-40RFP

Key System Features



- AMI register easily swaps with current 3G register
- Data collectors mounted on three city water towers
- FCC license to reduce interference and enhance data transmission
- Mobile reading capability in the event of a network outage



Meter Services Dashboard

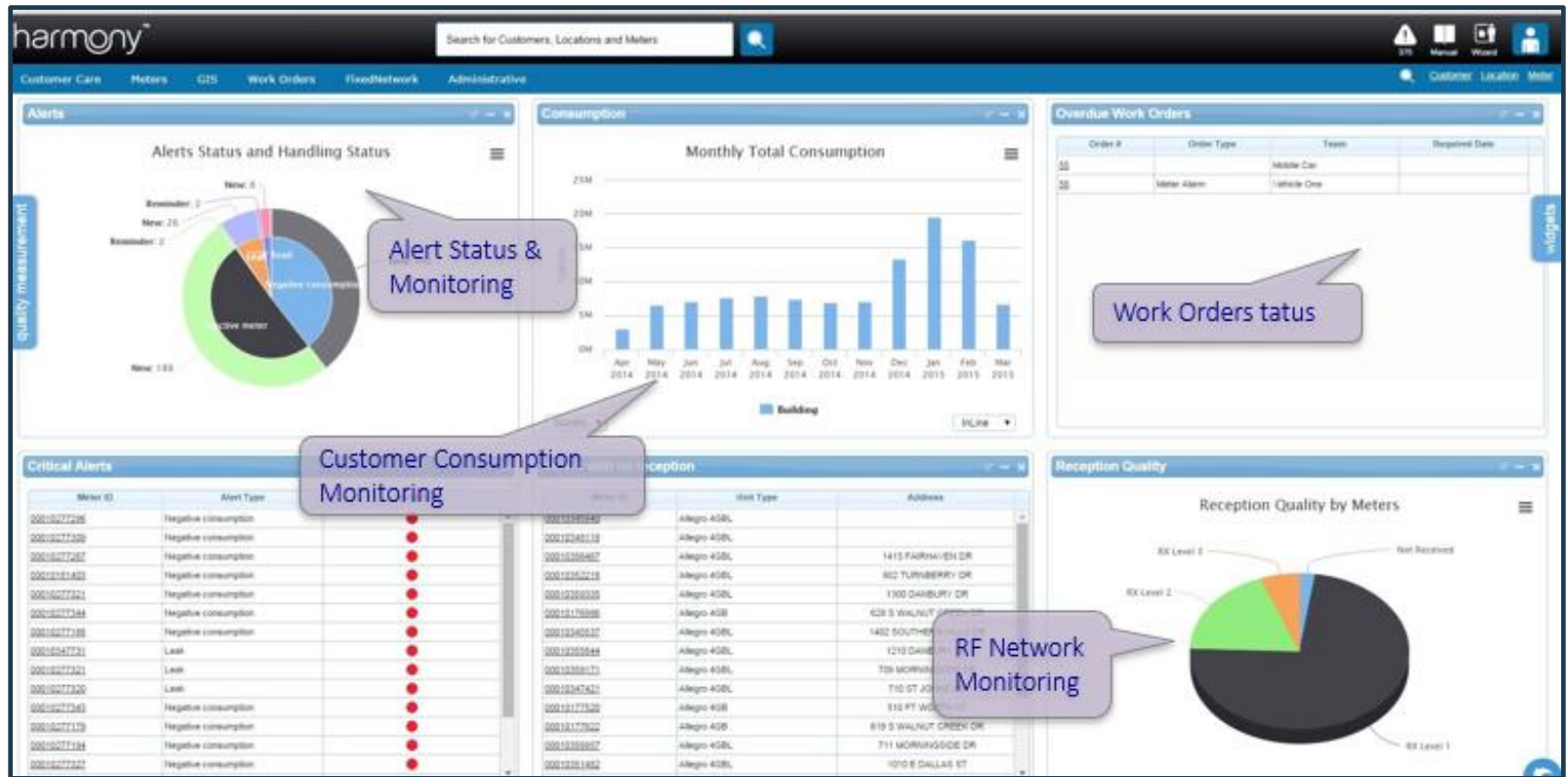

Identify High Use Zones



Meter Usage Details



Customer Engagement Portal



The screenshot displays the 'Alert settings' page. At the top, navigation tabs include Home, Consumption, Messages, Contact, and Settings. The page header shows 'General settings', 'Change password', and 'Set future holiday'.

In order to receive precise information specifically for you, please enter the following details:

These settings will serve to provide data and make relevant comparisons for you:

Consumption limit (gallons):

Alert settings

Real time alerts regarding your water consumption will be given on the site . In addition, it is also possible to receive alerts by e-mail and/or text message:

Subject	E-mail	SMS	
Above maximum consumption	<input type="checkbox"/>	<input type="checkbox"/>	?
Leak	<input checked="" type="checkbox"/>	<input type="checkbox"/>	?
Consumption During Vacation	<input type="checkbox"/>	<input type="checkbox"/>	?

Please enter your cell phone number:

Customer Engagement Mobile

My Water Advisor



SMS Alerts
Budget | Leak

